LIBRARY
THE MUSEUM
OF MODERN ART
Received:

Scanned from the collection of
The Museum of Modern Art Library

Coordinated by the
Media History Digital Library
www.mediahistoryproject.org

DEC. 1st 1930

WEEKLY KINEMA GUIDE

TO OVER 300 CINEMAS IN LONDON & SUBURBAN DISTRICTS

2D.

No. 1

Entered at Stationers' Hall.

Published every Friday

Lupe Velez featured in "Hell Harbor"

FL 2407

The Invisible Grip -that means safety

You are probably not aware that your Builder and Electrician have used Rawlplugs for hundreds of fixing jobs in your own home. That is because a Rawlplug is invisible once it is fixed. It grips the wall like a vice, holding the fixture firmly and permanently in position—yet it is invisible.

Sold in complete outfits by all Ironmongers and Stores at 1/6, 3/6 and 5/6. Illustrated Literature free on request.

You also will find a hundred-and-one Rawlplug jobs in your home which you can do yourself. Anyone can use Rawlplugs successfully without previous experience.

RAWLPLUGS

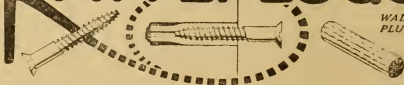

The Rawlplug Co. Ltd., Cromwell Road, London, S.W. 7

To Our Readers

TO OUR READERS we would like to say a few words in presenting to your notice a new idea carried out in a new manner. THE WEEKLY KINEMA GUIDE, of which you are now reading the first copy, is the result of much careful thought and, as no doubt you will appreciate, in the last few days a great deal of work.

The compiling of an up-to-date list of the London and Suburban Cinemas is, in itself, by no means an easy matter, but to "get in" all their weekly and bi-weekly programmes is a considerable undertaking.

We have done our best! There may be mistakes or omissions and we shall be glad to have them pointed out.

In turning over the pages that follow you will see that we have had in mind three definite ideas.

Firstly, to tell you what each and every Kinema has to offer you.

Secondly, to give you a list of the more important Films and the districts in which they are to be found and

Thirdly, the names of some of your favourite Stars together with the Films in which they are to be seen and heard.

TO THE CINEMA MANAGEMENTS we would offer our thanks for the co-operation that we have had from you and for your future assistance.

It is only with your help that we can hope to arrive at complete success and if towards "press days" we sometimes worry you for "last minute" information we take this opportunity to offer our apologies.

We have tried to leave out not a single Cinema Theatre but if, in this, we have failed we shall be glad to rectify the error in our future issues.

In conclusion we would add that our idea has been, and is, to give to the film going public a "KINEMA A.B.C."

We shall be most grateful to any reader who may send us a suggestion or a "grouse" and, if we can, we will do our best to adopt it if it be the former or to satisfy it if it be, unhappily, the latter.

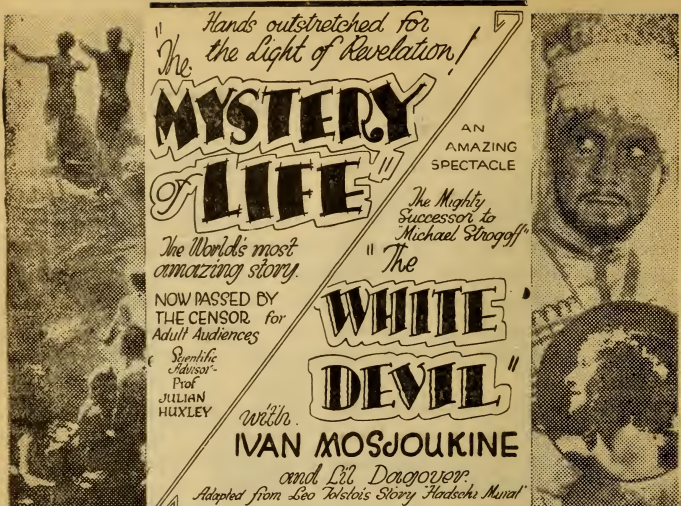

SEE ARTICLE "*The Mystery of Life*" on Page 32.

EDDIE CANTOR STARTS A DISCUSSION

LONDON critics, confronted with that brilliant American comedian, Eddie Cantor, have been at some pains to place him. "The Evening News" describes him as "possessing the snappy wit of Leslie Henson, the mobility of Lupino Lane, and the whimsicality of Charlie Chaplin." The truth that Eddie Cantor is Eddie—himself—inveterate 'gagster' and wit. Most of the funny stuff he gives in "Whoopee," now packing The Tivoli is Cantor-brand humour. But for the word "Whoopee," he claims no patent. It it said to be American for "a riotous time." But English scholars know better. "Whoopee" is distinctly Old English, just as a good many alleged Americanisms are. The Cheapside appentices of Shakespearean days shouted "Whoopee" when they went out to wake up the echoes in London city. The Cornish cattleman shouted "Whoopee" to his recalcitrant cows, and the Elizabethan dramatist employed the word. In "The Virgin Martyr," the hero says, "Nay, lady, for my part, I'll cry 'Whoopee'." When the English adventurer became cowboy in "them that States," he took "W-h-o-o-p-y" with him. So the Americans annexed the English word. At least it sounds better than describing a riotous time by our slang word "binge" or "beanfeast."

POPULAR FILMS

SHOWING THIS WEEK

Behind the Make Up.

Balham; Battersea; Bermondsey; Bloomsbury; Camberwell; Camden Town; Catford; Edgware Road; Hammersmith; Harrow Road; Highbury; Holloway; Islington; Kilburn; Lewisham; Penge; Tooting; and West End.

Dancing Feet.

Acton; Camden Town; Clapton; Ealing; Edgware Road; Harrow Road; Holloway; Islington; King's Cross; Leyton; Mile End Road; Peckham; Putney; Stamford Hill; Stepney; Tottenham; Wandsworth; Whitechapel; and West End.

Good Intentions.

Balham; Barking; Bermondsey; Camberwell; Catford; Clapton; Crouch End; Croydon; Greenwich; Hounslow; Kennington; Leyton; Leytonstone; New Cross; Newington Butts; Old Kent Road; Plumstead and Woolwich; and Whitechapel.

Hell Harbour.

Beckenham; Brixton; Camberwell; Canning Town; Clapham; East Ham; Enfield; Finsbury Park; Hammersmith; Harrow Road; Highbury; Holloway; Hoxton; Islington; Kennington; Leytonstone; Norwood; Notting Hill Gate; Old Kent Road; Poplar; Putney; Rotherhithe; Shepherd's Bush; Southall; Stratford; Sydenham; Vauxhall; Walham Green; Wandsworth; West Ham; and West End.

Hells' Angels.

West End.

Journey's End.

Barking; Camberwell; Bethnal Green; Eltham; Euston; Islington; Plumstead; Stockwell; Tottenham; Woolwich.

Just For A Song.

Acton; Camberwell; Clapham; Clapton; Cricklewood; Dalston; Ealing; Edgware Road; Finsbury Park; Hackney; Holloway; Islington; Kensington; King's Cross; Ladbrooke Grove; Maida Vale; New Cross; Palmers Green; Peckham; Richmond; Shepherd's Bush; Stamford Hill; Tottenham; Waiham Green; Walthamstow.

Lady to Love.

Balham; Bloomsbury; Brockley; Croydon; Edmonton; Golders Green; Greenwich; Harrow; Herne Hill; Old Kent Road; Southall; Streatham; Tooting; Tottenham; Wandsworth; Wembley.

(*Continued on page 2*)

The DAINTIWEY
PATENT
LIPSTICK

Made in the two most popular colours, light and dark red, the Daintiwey Lipstick sets a new standard for the modern woman.

Price 1s. post free.

Obtainable from your local Stores, Chemists & Hairdressers, Selfridges, Lewis & Burrows, etc., etc., or direct from—

PAGE & KAYE, Ltd.,
18 Bartlett's Buildings, London, E.C.4

USE
THE DAINTIWEY LIPSTICK
AND KEEP YOUR
HANDS AND HANKY

CLEAN

Vilma Banky:—Lady to Love and This is Heaven.

Belle Bennett:—The Woman Who Was Forgotten.

Eleanor Boardman:—Mamba.

Betty Bronson:—The Medicine Man.

Lilian Davies:—Just For a Song.

Alice Day:—Hot Curves.

Dorothy Mackaill:—Man Trouble and Strictly Modern.

Patsy Ruth Miller:—The Laughing Lady.

Winnie Lightner:—Hold Everything.

Eileen Pringle:—Prince of Diamonds.

Dorothy Revier:—Vengeance.

Lupe Velez:—Hell Harbour.

Clive Brook:—The Laughing Lady.

Colin Clive:—Journey's End.

Richard Dix:—Seven Keys To Baldpate.

Harry Green:—The Busybody.

Jean Hersholt:—Hell Harbour and Mamba.

Jack Holt:—Vengeance.

Edmund Lowe:—Good Intentions.

Conrad Nagel:—The Ship From Shanghai.

William Powell:—Behind the Make Up.

Roy Royston:—Just For A Song.

Milton Sills:—Man Trouble.

Hall Skelly:—Behind the Make Up.

Louis Wolheim:—The Ship From Shanghai.

HOWARD HUGHES presents
HELL'S ANGELS
The Screen Epic of the Air
"Never been equalled on the screen."—Sunday News.
"Full of dramatic suspense."—Sunday Graphic
"Best air film yet produced."—Daily Mirror.
Shown on the New Giant Screen
TWICE DAILY
at 2.30 & 8.30
Suns. 6 & 8.30
All Seats bookable from 2/4
Telephone - - Gerr. 0704
LONDON PAVILION
(By arrangement with Charles B. Cochran)
UNITED ARTISTS' PICTURE

The WEST END

THE WEST END.

ACADEMY, 165, Oxford St. **Sun.—The Busybody. Mon. and the Week.—Vengeance & Dancing Feet.**

ALHAMBRA, 23, Charing Cross Rd., Leicester Square. **The Mystery of Life. The Story of Evolution & The White Devil.**

ASTORIA, Charing Cross Rd. **Mon. and all the Week. Common Clay**, featuring **Constance Bennett** and **Lewis Ayres.**

BIJOU, 24, Tottenham Court Rd. Museum 7181. **Mon. and the Week.—George O'Brien** in **East Side West Side & Lya de Putti** in **Passions of Men.**

CAMEO KINEMA, 35, Charing Cross Rd. Regent 1638. **Seven Days.—Behind the Make Up & Lights and Shadows**, also **Music Master and Secrets of Nature.** 1s. 3d.—5s. 9d.

CAPITOL, Haymarket. Regent 4455. **The Whole Week.—The Renegade & Gaumont Sound News.**

CARLTON THEATRE, Haymarket. Regent 2211. **4 Marx Brothers** in **Animal Crackers.** Craziest Show in Town. At 2.30, 6 & 8.45. Sunday, 6 & 8.45.

CARLTON PICTURE THEATRE, 30, Tottenham Court Rd. Museum 7181. **Mon. and all Week.—Madge Bellamy** in **Does Mother Know Best. Lil. Dagover** in **For the Prosecution.**

CINEMA HOUSE, 225, Oxford St. Regent 4181. 1s. 3d.—3s. 6d. **All the Week.—Behind the Make Up & Melody Man.** Also **Martinelli**, the World's Greatest Tenor.

EMPIRE THEATRE, Leicester Square. Regent 1866. **One Night at Susie's & Compromising Daphne.**

THE FORUM, Villiers St. Temple Bar 3931. **Mon.—The Woman Who Was Forgotten & Two Days. Thurs. for 4 Days.—Lummox & The Feather.**

GAIETY PICTURE PALACE, 22, Tottenham Court Rd. Museum 6446. **Mon.—Daughter of the Regiment & Virtue. Thurs.—Daughter of the Regiment & Red Aces.**

LONDON PAVILION, Piccadilly Circus, Gerrard 0704. Daily, 2.30, 6 and 8.30. Sun., 6 and 8.30. **Hell's Angels.** All seats bookable from 2s. 4d.

MARBLE ARCH ELECTRIC PALACE, Marble Arch. Mayfair 3027. **Mon. and all the Week.—Lights and Shadows & Just for a Song. Comedies & News.**

MARBLE ARCH PAVILION. Mayfair 5112. **All the Week.—Moby Dick & Oh Sailors' Behave.**

MAJESTIC, 36, Tottenham Court Rd. Museum 7181. 1s. 3d.—3s. Special Mat. Prices. **7 Days.—Alf's Button & Dancing Feet.** Also a **Comedy and News Items.**

NEW GALLERY, 123, Regent St. Gerrard 9805. Cont., 2—11. **Leslie Henson, Heather Thatcher** and **Connie Ediss** in **A Warmer Corner & News.**

PLAZA, Piccadilly Circus. Regent 7201. **The Paramount Picture Theatre.** Cont. from 1.45. 2s. 4d.—8s. 6d. Admission until 1 p.m., 1s. 6d.

POLYTECHNIC, 307, Regent St. Langham 1744. Daily at 2.30, 5.30 and 8.30. **Dassan**, The Penguin Picture.

REGAL, Marble Arch. Paddington 9881. **The Man from Chicago & The Immortal Vagabond.**

RIALTO, 3-4, Coventry St. Regent 2588. **Paul Whiteman** in **The King of Jazz. Also Go to Blazes & News.**

STOLL, Kingsway. Holborn 3703. **Milton Sills** and **Dorothy Mackaill** in **Man Trouble & Hell Harbour**, starring **Lupe Velez.**

SUPER CINEMA, 105, Charing Cross Rd. **Mon.—Hell Harbour. Thurs.—Vengeance.**

TIVOLI, Strand. Temple Bar 5625. Daily at 1.30, 4.5, 6.40 and 9.20. **Eddie Cantor** in **Whoopee.**

TUSSAUDS, Baker St. Station. Welbeck 8861. **For One Week.—Rookery Nook**, with **Ralph Lynn** and **Tom Walls & Murder Will Out.**

STRAND CINEMA, Agar St. Temple Bar 5601. **Mon.—Legion of the Lost & Blink Eyes. Thurs.—A Lady to Love & The Mad Dancer.**

THE WORLD'S NEWS THEATRE, Shaftesbury Avenue. **Round the World in 50 Minutes. See and Hear the News of 20 Countries.** Prices, 6d. and 1s.

LILIAN DAVIES

Starring in

"Just For A Song"

This is Miss Davies' first appearance in pictures, and the spirited playing and singing of this well-known musical comedy star will assure her a hearty welcome.

The parts of Jack and Jill are delightfully interpreted by the established stage favourites, Roy Royston and and Constance Carpenter, that of the philandering booking manager is played by Cyril Ritchard (who will be remembered in "Blackmail," "Piccadilly," and as a musical comedy artist).

Lastly, variety finds a representative of country-wide renown, in Dick Henderson, whose singing is one of the tit-bits of the show.

JUST FOR A SONG

A BRITISH picture, "Just For a Song," featuring Lilian Davies, should please, even if only for the fact that it is tuneful.

The film, which is to be seen at many Theatres this week, is another "Back Stage" story, but with a difference. It is from the point of view of English producers, and should be all the more attractive, for that reason, to the British Cinema goer.

Jack and Jill (Lilian Davies and Roy Royston) are characters that are well known to most of us, and Nick Adams gives a good interpretation of another "old friend," the Jewish manager.

On the whole this can be looked upon as a good film and will give pleasure to those who like light entertainment.

SUBURBAN DISTRICTS

ACTON.

GLOBE, High St. Chiswick 1458. **Mon.—Just for a Song & Medicine Man. Thurs.—Vengeance & Dancing Feet.**

HORN LANE KINEMA, Chiswick 1544. **Mon.—Tropical Nights & Police Patrol. Thurs.—Wings of the West & Money Baulks.**

BALHAM.

PALLADIUM, 177, High Road, Streatham 0596. Cont. **Mon.—Good Intentions. Thurs.—Woman Who was Forgotten.**

PAVILION, 75, High Rd. Streatham 0471. **Mon.—Behind the Make Up. Thurs.—Man Trouble.**

PICTURE HOUSE, 174, High Rd. Battersea 0659. **Mon. and the Week.—Lady to Love & Furies.**

BARKING.

BOLEYN ELECTRIC, Barking Rd. Grangewood 0385. **Mon.—Laughing Lady & Prowlers of the Sea. Thurs.—Free and Easy & Where East is East.**

BROADWAY BIOSCOPE, Broadway. Grangewood 0170. **Mon.—Acquitted & Secret Woman. Thurs.—Troopers Three & Sunny Skies.**

CAPITOL, East St. Grangewood 2702. **Mon.—Winnie Lightner in Hold Everything. Thurs.—Good Intentions**, starring **Edmund Lowe.**

ELECTRIC CINEMA, East Street. Grangewood 0061. **Mon. and for the Whole Week.—Journey's End** with **Colin Clive.**

BARNES.

RANELAGH CINEMA, Church Rd. Riverside 0381. **Mon.—Ruth Chatterton** and **Clive Brook** in **Laughing Lady. Thurs.—Gertrude Lawrence** in **The Battle of Paris.**

BATTERSEA.

IMPERIAL, St. John's Hill. Battersea 0275. **Mon.—Behind the Make Up & The Busybody. Thurs.—Hold Everything & Flying Courage.**

SUPER PALACE, 32, York Rd. Battersea 1810. **Mon.—Love Comes Along & The Thunderbolt. Thurs.—Its A Great Life & Thunder.**

BECKENHAM.

PAVILION, High St. Beckenham 0663. **Mon.—Blue Danube & The Furies. Thurs.—Nothing Else Matters & Son of the Gods.**

REGAL, High St. Beckenham 1171. **Mon.—Putting on The Ritz. Thurs.—Hell Harbour.**

BERMONDSEY.

GRAND, 202, Grange Rd. Bermondsey 1826. **Mon.—Rookery Nook & Runaway Girls. Thurs.—Blaze of Glory & Hungarian Rhapsody.**

PALACE, 256, Southwark Park Rd. Bermondsey 1404. **Mon.—The Other Tomorrow & Son of Soho.**

BERMONDSEY (Contd.)

RIALTO, 146, St. James Rd. Bermondsey 1188. Con. **Prince of Diamonds & Island of Love.**

STAR, 108, Abbey Street. Bermondsey 2000. **Mon.—Behind the Make-Up. Thurs.—Good Intentions & Black Magic.**

BETHNAL GREEN.

EMPIRE PICTURE DROME, Green St. East 3746. **Mon.—Son of The Gods & Temporary Gentlemen. Thurs.—Laughing Lady & False Gold.**

EXCELSIOR, Mansford St. Bishopsgate 5060. **Mon.—Wings of Love & Medicine Man. Thurs.—Lights and Shadows & False Gold.**

FORESTERS, 93, Cambridge Rd. Bishopsgate 4061. **Mon. and for the Week.—Hold Everything**, starring **Winnie Lightner.**

MUSEUM PICTURE THEATRE, 184, Cambridge Rd. Chisold 3017. **Mon.—The Phantom of the Opera. Thurs.—Bulldog Drummond First Round.**

SMARTS, 281, Bethnal Green Rd. Bishopsgate 1049. **Mon.—Those Who Dance & Over the Border. Thurs.—Women Everywhere & Sex Life.**

VICTORIA PARK P. T., 184, Grove Rd. East 3907. **Mon.—Journey's End. Thurs.—Battle of Paris.**

BLACKFRIARS.

GRAND CENTRAL, 54, Blackfriars Rd Waterloo 1019. **Mon.—Loose Ankles & Man Mad. Thurs.—Free and Easy & Undertow.**

BLOOMSBURY.

SUPER CINEMA, Theobalds Rd. Museum 7153. **Mon.—Behind the Make Up. Thurs.—A Lady to Love**, also **Comedies** and **News Items.**

BOW.

PALACE C., 156, Bow Rd. East 5788. Talkies and Varieties, 6d.—1s. 6d. Cont., 2 till 11. Sundays, 5.30—10.30.

BRIXTON.

ASTORIA, 211, Stockwell Rd. Brixton 7173. **Mon. and Week.—Lupe Velez** in **Hell Harbour & H. B. Warner** in **Furies.**

NEW ROYALTY, 101, Brixton Hill. Brixton 2219. **Mon.—Guilty & Steamboat Bill, Junior. Thurs.—The Arizona Kid & Human Sparrows.**

PALLADIUM, Town Hall Parade, Brixton Hill. Brixton 1114. Cont. **Mon., All the Week.—Vengeance & Medicine Man, News Items**, etc

PAVILION, Coldharbour Lane. Brixton 1649. Talkies. Cont., 2—11. Sundays, 5—10.30. Prices 8d. to 2s. Special Matinee Prices.

BROCKLEY.

CROFTON PARK C., Brockley Rd. New Cross 2165. **Mon.—The Other To-morrow & Girl in the Glass Cage. Thurs.—Troopers Three & Secret Career.**

Lovers of Animals!

PLEASE HELP THE

P. D. S. A.

The Peoples' Dispensary for Sick Animals of the poor

Patron: H.R.H. THE PRINCE OF WALES, K.G.

Founder and Hon. Director: MRS. DICKIN, O.B.E.

The P.D.S.A. has

62 Dispensaries and 7 Caravan Dispensaries

WORKING AMONG THE ANIMALS OF THE POOR

It is a great practical work

FUNDS URGENTLY NEEDED

For the Slum Dispensaries

Nearly ¾ Million Cases Treated in one Year

Contributions Thankfully Received by

The Hon. Dir., P.D.S.A., Head Office, 14, Clifford St., W.1

SUBURBAN (*Continued.*)

BROCKLEY (Contd.)

PALLADIUM, Foxberry Rd. New Cross 2054. **Mon.—The Battle of Paris & The Silver King. Thurs.—Laughing Lady & A Lady to Love.**

CAMBERWELL.

CORONET C., Wells St. Rodney 3830. **Talkies.** Cont., 2.30—11. Sundays, 6—11.

EMPIRE C. T., Denmark Hill. Brixton 4880. **Mon.—Man Trouble & Eternal Love. Thurs.—Hell Harbour & A Daughter in Revolt.**

NEW GRAND HALL C., New Rd. Rodney 4335. **Mon.—Behind the Make Up & Sadie Thompson. Thurs.—Just for a Song & Simon the Jester.**

GOLDEN DOMES C., 28, Denmark Hill. Brixton 2128. **Mon.—Under a Texas Moon**, with **Frank Fay. Thurs.—Good Intentions**, with **Edmund Lowe.**

PURPLE P. P., Arnside St. Rodney 3527. **Mon.—Journey's End. Thurs.—The Laughing Lady & Man Who Changed His Name.**

CAMDEN TOWN.

BRITTANIA P. P., 211, High St. North 0043. 8d.—2s. 4d. Sp. Mat. Pr. **Mon.—Those Who Dance & Souls Aflame. Thurs.—Behind the Make-Up & Grey Devil.**

HIPPODROME, Mornington Crescent. **Mon.—Vengeance & Dancing Feet. Thurs.—Woman Who Was Forgotten & Medicine Man.**

CANNING TOWN.

CANNING TOWN CINEMA, 317, Barking Rd. Albert Dock 1382. Cont. **Mon.—Son of The Gods. Thurs.—Balaclava.**

GRAND, 90, Barking Rd. Albert Dock 1784. **Mon.—Hell Harbour & Medicine Man. Thurs.—Woman Who was Forgotten & Wings of Song.**

IMPERIAL, Canning Town. Albert Dock 1012. Closed for re-decoration until Dec. 15th

CATFORD.

CENTRAL HALL, Central Parade. Lee Green 2118. **Mon. and during Week.—The Dream Waltz**, with **Elizabeth Frisk**, and **Alma Taylor** in **Mist in the Valley.**

SPLENDID, Bromley Rd., Downham. Lee Green 4997. **Mon.—Good Intentions**, with **Edmund Lowe. Thurs.—Behind the Make Up.**

CHARLTON.

PICTURE PALACE, 473, Woolwich Rd. Greenwich 0711. **Talkies.** Cont., 1.30 to 10.30 Sundays, 5.30. Prices, 6d. to 1s. 3d.

CHELSEA.

KING'S PICTURE PLAYHOUSE. Flaxman 3139. **Mon.—Man Trouble. Thurs.—The Man from Blankneys.**

THE PICTURE HOUSE, 148 King's Rd. Flaxman 4388. **Talkies.** Cont., 2—11. Sundays, 5.30—10.30. Prices 1s 2d. to 2s.4d. Special Matinee Prices.

CHISWICK.

COLISEUM, High Rd. Chiswick 3263. **Mon.—Love Comes Along & The New Waiter. Thurs.—Love Comes Along & Winning of Barbara Worth.**

CHISWICK (Contd.)

ROYAL, 180, High Rd. Chiswck 3363. **Mon.—Disraeli**, with **George Arliss. Thurs.—Song of the West.**

CLAPHAM.

MAJESTIC, 146, High Street. Battersea 0787. Cont. **Mon.—Lilian Davies** in **Just for a Song. Thurs.—Vengeance**, featuring **Jack Holt and Dorothy Revier.**

PAVILION, 33, High St. Macauley 1647. Cont., **Mon.— and for 7 days. Hell Harbour**, with **Lupe Velez**, and **Vilma Banky** in **This is Heaven** (Silent).

SHAKESPEARE, Lavender Hill. Battersea 1292. **Mon.— Sleeping Partners & Halfway to Heaven. Thurs.—Woman Who was Forgotten & Gangsters on Broadway.**

CLAPTON.

KENNING HALL, 229, Lower Clapton Rd. Clissold 1314. **Mon.—Why Bring that up & Dream Waltz. Thurs.—The Busybody.**

NEW CLARENCE, Clarence Rd. Amhurst 3056. **Mon.—Little Johnny Jones. Thurs.—Anna May Wong** in **Flame of Love.**

RINK, 137, Lower Clapton Rd. Clissold 1448. **Mon.—Vengeance, Dancing Feet & Handel. Thurs.—Just for a Song & Medicine Man.**

STAMFORD HILL SUPER, 152, Clapton Common. Clissold 4332. **Mon.—Woman Who Was Forgotten & Temptation. Thurs.—Good Intentions & Grey Devil.**

CLERKENWELL.

GLOBE, Skinner St. Clerkenwell 6289. **Mon.—Not Damaged & Four Sons. Thurs.—Cheer Up and Smile & The Loves of Carmen.**

CRICKLEWOOD.

PALACE, Broadway. Willesden 1943. **Mon.—The Fighting Legion, News & Comedies.**

QUEEN'S HALL, Cricklewood Lane. Hampstead 5996. **Con. Mon.—Lilian Davies** in **Just for a Song. Thurs.—Vengeance**, featuring **Jack Holt** and **Dorothy Revier.**

CROUCH END.

HIPPODROME, Broadway. Mountview 0420. **Mon.—Good Intentions. Thurs.—Man Trouble.**

CROYDON.

DAVIS, High St. Croydon 3156. **Mon. and the Week.—Balaclava & Free and Easy.**

HIPPODROME, Crown Hill. Croydon 1444. **Mon. and the Week.—Hold Everything**, starring **Winnie Lightner.**

NEW PALLADIUM, 1, Surrey St. Croydon 1827. **Mon. and the Week.—Ronald Colman**, starring in **Condemned.**

PAVILION, Broad Green, West Croydon. Thornton Heath 2082. **Mon.—Fancies of the Forest & Simon the Jester. Thurs.—Wandering Girls.**

PICTURE HOUSE, 108, North End. Croydon 0202. **Vilma Banky** starring in **A Lady To Love.**

SCALA, 18, North End. Croydon 1620. **Mon. and the Week.—Good Intentions.**

Jack HOLT in Vengeance

TWO MEN LOVED ONE WOMAN ● ● GREAT STORY OF TROPICAL LIFE

"Vengeance" is the story of two men and a woman in a trading station in the Congo, hundreds of miles from civilisation. To this heat-soaked place Charles Summers (Philip Strange) brings his wife (Dorothy Revier), defying convention and common sense. He resents the well-meant advice of John Meadham (Jack Holt) and a decided antagonism develops between them. It is not a picture that depends upon story, rather upon action, human interest, clever character portrayal, and a big sense of suspense, which holds the narrative together in a close and unrelaxing grip of interest.

The fever-stricken desolation of the Congo, the native menace, the gradual degeneration of the husband, the dawning disillusion of the hysterical wife, and, above all, the manly sympathy of the suspected Meadham. All these are very real things, rounded off by the pageantry of the native rising, with hordes of demented savages leaping about in the light of their torches, will exercise a deep appeal.

The screen has often taken the picture-goer to West Africa with its demoralising heat and damp but seldom has real drama been more convincingly presented in that setting.

SUBURBAN (*Continued.*)

DALSTON & KINGSLAND.

AMHURST HALL, Kingsland High St. Clissold 1642. **Mon.—Why Bring That Up & Her Sister's Honour. Thurs.—Those Who Dance & Wandering Girls.**

KINGSLAND EMPIRE, 103, High St. Clissold 3484. **Mon. and the Week.—The Busybody & Ship from Shanghai.**

IMPERIAL, 538, Kingsland Rd. Clissold 1399. **Mon.—Light Fingers & Comedies. Thurs.—What Men Want & Comedies.**

KING'S PICTURE THEATRE, 432, Kingsland Rd. Clissold 2. **Mon.—Out of the Fog & False Gold. Thurs.—Another Feature Film & News.**

PICTURE HOUSE, Dalston Lane. Clissold 5026-3658. **Mon.—Vengeance**, with **Jack Holt** and **Dorothy Revier. Thurs.—Just For a Song**, with **Lilian Davies.**

DEPTFORD.

PALLADIUM, 22, Broadway. New Cross 1896. **Mon.—The Taming of the Shrew & Her Very First Kiss. Thurs.—Strictly Modern & Princess and the Crown.**

DRAYTON GARDENS.

BOLTON'S, 65, Drayton Gardens. Kensington 1794. Closing down for a few weeks to instal talkie apparatus.

DULWICH.

PAVILION, 72, Grove Vale. New Cross 2704. **Mon.—Seven Keys to Baldpate & Burning Heart. Thurs.—Under a Texas Moon & Remember.**

EALING.

BROADWAY PALLADIUM, Broadway, Ealing 1276. **Mon.—Just for a Song & Medicine Man. Thurs.—Vengeance & Dancing Feet.**

ELITE, 223, Northfields Avenue. Ealing 5096. **Mon.—Harmony Heaven & A Silly Symphony. Thurs.—Grant Withers in The Other To-morrow.**

WALPOLE, Bond St., W.5. Ealing 3396. **Mon.—Under A Texas Moon & The Night Porter. Thurs.—Wings of Song & Hoosegow.**

EAST HAM.

(Also see Barking Road.)

BROADWAY, High St. South. Grangewood 0427. **Mon.—Those Who Dance & Undertow. Thurs.—Another Feature Programme.**

COLISEUM, High St. North. Grangewood 0175. **Mon.—Condemned & The General. Thurs.—The Hide Out & Lady of The Night.**

EAST HAM KINEMA, Barking Rd. Grangewood 0672. **Mon.—New York Nights & Love Comes Along. Thurs.—Rookery Nook & Comedies.**

PREMIER SUPER CINEMA, 81, High St. North. Grangewood 0227. **Mon.—Hell Harbour & Medicine Man. Thurs.—Woman Who Was Forgotten & Midstream.**

EDGWARE ROAD.

BLUE HALL, 194, Edgware Rd. Paddington 7188. **Mon.—Lights and Shadows. Thurs.—Behind the Make Up.**

EDGEWARE ROAD (Contd.)

CONNAUGHT, 164, Edgware Rd. Paddington 2612. **Mon. for one Week.—Seven Keys to Baldpate, Richard Dix. Power of Silence, all star cast (S.).**

GRAND, Edgware Rd. Paddington 6313. **Mon.—Just For a Song & Medicine Man. Thurs.—Vengeance & Dancing Feet.**

SELECT, 411, Edgware Rd. Ambassador 1505. **Mon.—Hurricane**, starring **Hogart Bosworth, & Wives at Auction. Thurs.—Movietone Follies & Speakeasy.**

EDMONTON.

ALCAZAR, The Fore Street. Tottenham 2147. **Mon.—A Lady to Love & East is East. Thurs.—Another Feature Programme.**

EMPIRE CINEMA, New Road, N.9. Tottenham 0110. **Mon.—Vengeance & Dancing Feet. Thurs.—The Battle of Paris & News.**

HIPPODROME CINEMA, Angel Rd. Tottenham 1489. **Mon.—Greta Garbo in Anna Christie. Thurs.—Ship from Shanghai**, with **Louis Wolheim.**

ELEPHANT & CASTLE.

TROCADERO. A Super Talkie Cinema. Opening Shortly.

ELTHAM.

PALACE, High Street. Eltham 1311. **Mon. and all Week.—Journey's End**, featuring **Colin Clive.** Also **Comedies & News.**

ENFIELD.

RIALTO, Enfield Town. Enfield 0711. **Mon.—Hell Harbour & Comedies. Thurs.—Not So Quiet & News.**

EUSTON.

EUSTON CINEMA, 81, Euston Rd. Museum 3642. **Mon. and for Seven Days.—Journey's End**, with **Colin Clive.**

FELTHAM.

NEW CINEMA, New Chapel Rd. **Mon.—The Love Doctor & Wings of the West. Thurs.—Phantom in the House & Forest Havoc.**

FINCHLEY.

COLISEUM, High Rd. Tudor 2463. **Mon.—New York Nights & The Air Legion. Thurs.—Ship from Shanghai & The Duke Steps Out.**

GRAND HALL, Tally Rd. **Mon.— For Six Days.—Balaclava, Comedise & News Items.**

NEW BOHEMIA, Church End. Hillside 2300. **Mon.—The Busybody & Fearing Danger. Thurs.—The Woman Who Was Forgotten & Midstream.**

FINSBURY PARK.

ASTORIA, Archway 2234. **Mon. and the Week.—Lupe Velez in Hell Harbour and Man from Blankleys**, with **John Barrymore.**

JACK SMITH

(Late of Henlys)

SPECIALISTS IN HIGH PRESSURE { TECALEMIT GREASING / CAR WASHING

Any make of Car supplied or bought for cash.

Official District Agents

FOR

THE FAMOUS

M.G. Cars

Elmcroft Auto Sales

Woodville Road, Brent

Phone - - SPEEDWELL 6611

SUBURBAN (*Continued.*)

FINSBURY PARK (Contd.)

ELECTRIC COLISEUM, Salisbury Corner, Green Lanes. Tottenham 1824. **Mon.—Hold Everything & Adoration. Thurs.—Desert Song** (By Request).

RINK, Stroud Green Rd. North 3451. **Mon.—Vengeance**, with **Jack Holt** and **Dorothy Revier. Thurs.—Just for a Song**, with **Lilian Davies.** Also Stage show.

FOREST GATE.

FOREST LANE CINEMA. Maryland 1820. **Mon.—Elstree Calling. Thurs.—Compulsory Husbands.**

GRAND CINEMA, Woodgrange Rd. Maryland 4440. Closed for alterations.

IMPERIAL PLAYHOUSE, 55, Woodgrange Rd. Maryland 1652. **Talkies**, 2—10.45. Sundays, 5.30—10. Prices 4d. to 2s.

QUEENS, 302, Romford Rd. Maryland 1341. **Mon.—Hell Harbour & Medicine Man. Thurs.—The Busybody & Midstream.**

FOREST HILL.

CAPITOL, London Rd. Sydenham 2188. **Mon.—Behind the Make Up & Dream Waltz. Thurs.—Lady to Love & False Gold.**

STANSTEAD, 14, Westdale Rd. Sydenham 1018. Cont. **Mon. and all the Week.—Journey's End & Comedies & News.**

FULHAM.

FULHAM PICTURE PALACE, 260, North End Road. Fulham 3813. Cont., 2—11. Prices, 6d., 8d., 1s., and 1s. 6d. **Feature Film, News & Comedies.**

STAR, Wandsworth Bridge Rd. Fulham 0436. **Mon. and all Week.—Rio Rita & Blotto**, also **News & Comedies.**

GOLDERS GREEN.

IONIC, Finchley Rd. Speedwell 1724. **Mon.—for one Week.—Busybody**, also **Comedies & News.**

LIDO, Golders Green Rd. Speedwell 6161. **Mon. for one Week.—A Lady to Love & Light Fingers**, also **News & Comedies.**

GREENWICH.

EMPIRE, 37, Church St. **Mon.—Good Intentions & Wings of Love. Thurs.—Light Fingers & Medicine Man.**

HIPPODROME, 1, Stockwell Rd. Greenwich 0425. **Mon.—A Lady to Love (S.) & Simon the Jester (S.) Thurs.—Faceless Lover (S.) & Game of Life (S.)**

TRAFALGAR, Trafalgar Rd. Greenwich 0179. **Mon.—Battle of Paris & Legion of the Lost. Thurs.—Vengeance & Legionaire.**

HACKNEY.

EMPRESS, Mare St. Amhurst 2351. **Mon. for one Week.—Son of the Gods & Aerountics**, also **Comedies & News.**

PAVILION, Mare St. Amhurst 2681. **Mon.—Vengeance**, with **Jack Holt** and **Dorothy Revier. Thurs.—Just for a Song**, with **Lilian Davies.**

HACKNEY (Contd.)

SEBRIGHT PALACE, 26, Coate St. Bishopsgate 8865. **Mon.—After the Verdict. Thurs.—Silver King.**

HAMMERSMITH.

ACADEMY, 141, King St. Riverside 0881. Prices, 8d.—1s. 10d. **Mon.—Light & Shadows & Big Diamond Robbery. Thurs.—Vengeance & A Court Scandal.**

BROADWAY, Queen St. Riverside 0718. Cont. **Mon.—Man Trouble & Son of the Caballero.**

COSY, The Broadway. Riverside 4[illegible]7. Cont., 1.30—10.30. Prices, 6d.—1s. 3d. Special Matinee Prices. **Two Feature Films & News.**

COMMODORE, King St. Riverside 28[illegible] **Mon. for one Week.—Wings of Song & Seven Keys to Baldpate & News.**

PALACE, King St. Riverside 0106. **Mon. for one Week.—High Society Blues & Full Supporting Programme.**

BLUE HALL, 207, King St. Riverside 06[illegible] Cont. **Mon.—Behind the Make Up & Medicine Man.**

BLUE HALL EXTENSION. Riverside 06[illegible] **Hell Harbour & Taxi Scandal.**

HAMPSTEAD.

HAMPSTEAD PICTURE PALACE, Pond St. Primrose 2200. **Mon.—Knowing Men & Phantom of the Circus. Thurs.—Last of Robert Burns & Last Performance.**

HARLESDEN.

COLISEUM, Manor Park Rd. Willesden 1350. **Mon.—Love Comes Along & For The Prosecution. Thurs.—Love Comes Along & High Seas.**

HARROW ROAD.

COLISEUM, 324, Harrow Rd. Abercorn 1139. **Mon.—Hell Harbour & Drums of Love. Thurs.—Man Trouble & Garden of Eden.**

PRINCE OF WALES, 321, Harrow Rd. Abercorn 1582. **Mon.—Behind the Make Up & Medicine Man. Thurs.—Vengeance & Dancing Feet.**

HARROW.

COLISEUM, Harrow Station Rd. Harrow 0286. Talkies. Cont., 2—10.30. Prices 8d., 3s. 6d.

ELITE, High St. Harrow 2267. **Mon.—A Lady to Love & The Medicine Man. Thurs.—The Seven Keys to Baldpate & Midstream.**

EMBASSY, Pinner Rd., N. Harrow. Harrow 3463. **Mon.—A Lady to Love & The Medicine Man. Thurs.—The Seven Keys to Baldpate & Midstream.**

HENDON.

THE TROCADERO, Brent St. Hendon 1165. **Mon.—Glorifying The Showgirl & Red Aces. Thurs.—Sleeping Partners & Her Private Affair.**

HERNE HILL.

GRAND, 222, Railton Rd. Brixton 0234. **Sun.—Buster Keaton in Free and Easy & Greta Garbo in The Kiss. Mon.—Ruth Chatterton in The Laughing Lady & A Real Girl. Thurs.—Vilma Banky in A Lady to Love & Asking for Trouble.**

THE MAN WHO MADE HELL'S ANGELS

HE might have been a college student, this hatless youth who dropped in to see the premiere of his film at its New York opening. London Pavilion patrons would not have recognised him as the young millionaire who had taken four years to make "Hell's Angels." His suit of light brown plaid, could have stood pressing, and his unseemed features needed a barber's attention. And he paid for his seat in the cheaper portion of the theatre. Young Hughes wanted to see for himself as an unknown, how actually the audience would receive his picture. The rest is history. Several years before, a Texas lad in his teens, he came to Hollywood to learn about motion pictures. He took up lodgings in a quiet part of the city, anl just looked on for over a year. Finally, Ralph Graves. who wanted to write, act in and direct a picture, persuaded Mr. Hughes to join him. They made a silent film about a girl deserted—about to commit suicide—baby adopted and the rest. Hughes looked it over, decided the cost was worth the experience—then shelved it. Developing a high brow's acquaintance, Howard Hughes got financially interested in a comedy, "Eevrybody's Acting," which was played in the Paramount theatre and did quite well, thank you. Followed "Two Arabian Knights," directed by Lewis Milestone, which was a big comedy success. That will explain why Howard Hughes is linking up now with Lewis Milestone, director of "All Quiet," for another production. His first big trouble came with his adaptation of the stage play, "The Racket." A scathing expose of corrupt politics hand in hand with graft-paying Crime in the prohibition era, it came at a time when the wet and dry issue was paramount, just before the Presidential election. In one city after another, the censors tried to mutilate it. Hughes broke movie traditions. He didn't salaam to the censors. He fought them. And his picture, unmarred, was finally shown in every city where it had been opposed, in most instances after he had threatened court action. The youthful Hughes is more than the angel of "Hell's Angels." He was with the picture during every minute of its making. He paid the bills and he did practically everything else as well. Early in the making of the picture he disagreed with Luther Reed, whom he had hired as director, and took over the direction himself. Aviation is his hobby, that and golf. He has been flying since he was fourteen years old, which may be the reason for his slight deafness. Built like Colonel Lindbergh, tall and lanky, there is something Western about his appearance. He rushed about, though, like a true New Yorker, even though this was his first visit to New York since he was a child. Of his picture, of his four years of work, of his great financial risk—or is it folly?—he had only this to say:—"I think it's good."

SUBURBAN (*Continued.*)

HIGHBURY.

HIGHBURY PICTURE THEATRE, 2, Holloway Rd. North 3294. **Mon.—Behind the Make Up & Vengeance. Thurs.—Hell Harbour & Medicine Man.**

HITHER GREEN.

PARK, 234, Hither Green Lane. Lee Green 0859. **Mon.—Dynamite & Skirt Shy. Thurs.—Innocence of Paris & Hurricane Horseman.**

HOLLOWAY.

EMPIRE, Holloway Road. Archway 1550. **Mon.—Behind the MakeUp- Thurs.—Hell Harbour** with **News** and **Comedies.**

GRAND, 194, Holloway Road. North 0131. **Mon.—Free & Easy. Thurs.—Sons of the Gods**, also **News & Comedies.**

MARLBOROUGH, Holloway Road. Archway 1806. **Mon.—Vengeance** and **Dancing Feet. Thurs.—Just For A Song & Medicine Man.**

PALACE, 69, Seven Sisters Road. Amhurst 2371. **Mon.—Where East is East & Devil May Care. Thurs.—Disraeli & She Couldn't Say No.**

HOMERTON.

CASTLE, Brooksbey's Walk. **Mon.—Guilty & Comedy & News. Thurs.—Glorifying the Show Girl.**

HOUNSLOW.

ALCAZAR, Staines Road. Hounslow 0122. **Mon.—A Lady to Love** featuring **Vilma Banky. Thurs.—Troopers Three.**

EMPIRE, High Street. Hounslow 0269. **Mon.—Good Intentions & Beyond the Veil. Thurs.—Man Trouble**, with **Milton Sills.**

HOXTON.

BRITTANIA, Hoxton Street. Clerkenwell 3963. **Mon.—The Woman who was Forgotten & Medicine Man. Thurs.—Hell Harbour & Racing Blood.**

EAST ROAD CINEMA, 30, East Road. Clerkenwell 7545. **Sun.—A Taxi Mystery & When Heroes Love. Mon.—Kid Gloves & The Mad Dancer. Thurs.—The Horse on Broadway & Father and Son.**

HOXTON CINEMA, Pitfield Street. Clerkenwell 5966. **Mon.—Balaclava & The Prince of Diamonds. Thurs.—Movietone Follies 1930 & Alf's Button.**

YE OLDE VARIETIES, 20, Pitfield St. Clerkenwell 5966. **Mon.—Not Damaged & Thundering Speed. Thurs.—Temptations & Sea Devil.**

ILFORD.

EMPIRE, Ilford Lane. Ilford 0280. **Mon. for Six Days—The Girl in the Moon & Love at First Sight.**

SUPER CINEMA, Balfour Road. Ilford 0426. **Mon.—Man Trouble & The Medicine Man. Thurs.—The Woman who was Forgotten & Midstream.**

ISLINGTON.

ANGEL, 7, High St. North 3738. **Mon.—Vengeance & Dancing Feet. Thurs.—Just For a Song & Medicine Man.**

BLUE HALL, Upper St. Clerkenwell 9274. **Mon.—Behind the Make Up & News. Thurs.—Hell Harbour**, also **Comedies.**

ISLINGTON (Cont.)

BLUE HALL ANNEXE, Upper St. **Mon.—Prince of Diamonds & Temptations. Thurs.—Vengeance & Further Adventures of Flag Lieutenant.**

CARLTON, Essex Rd. North 2957. **Mon. and all Week.—Hold Everything & Murder Will Out & Variety (Round the World).**

COLLINS, 10, Islington Gardens. Clerkenwell 8820. **Mon.—Journey's End**, also **Comedies & News. Thurs.—Movietone Follies.**

EMPIRE, High St. Clerkenwell 8471. **Mon.—Desert Song. Thurs.—Innocents of Paris & False Alarm.**

EMPRESS, Upper St. Clerkenwell 8431. **Mon.—Desert Song & News. Thurs.—Innocents of Paris & False Alarm.**

LIDO, Upper St. North 2443. **Polly Ward** in **Harmony Heaven & The Daughter of the Regiment**, with **Betty Balfour.**

VICTORIA, 274, New North Rd. Clissold 2826. **Talkie Feature Programme.** Cont., 2—11. Prices 5d.—1s. 6d.

KENNINGTON.

KENNINGTON THEATRE, Kennington Park Rd. Reliance 1589. **Mon.—Cheer Up and Smile & Rough Romance. Thurs.—Hell Harbour & Legion of the Lost.**

PRINCES, 2, Kennington Park Rd. **Mon.—Man Trouble & Grey Devil. Thurs.—Good Intentions & Thunder.**

KENSAL RISE.

PAVILION, 10, Bannister Rd. Willesden 1837. **Talkies.** Cont., 2—11. Prices, 5d.—1s. 10d. **Son of the Gods. The Melody Man.**

KENSINGTON.

KENSINGTON SUPER KINEMA, Kensington Rd. Western 3577. **Mon.—Seven Keys to Baldpate & Light Fingers. Thurs.—Vengeance & Just For A Song.** 1s.—4s. 9d. Sundays, 6—11. Tea Lounge.

ROYAL, 175, Kensington High St. Western 6044. **Mon.—The Lost Romance & Stable Companions. Thurs.—Lon Chaney in West of Zanzibar, & Land of Hope and Glory.**

WEST KENSINGTON CINEMA, 235, North End Rd. Fulham 0666. **Mon.—Just for a Song & Medicine Man. Thurs.—Woman Who Was Forgotten & Midstream.**

KENTISH TOWN.

KENTISH TOWN CINEMA, Gaisford St. North 2837. **Talkies. Mon.—Flame of Love. Thurs.—Those Who Dance.**

PALACE, 197, Kentish Town Road. Hampstead 1493. **Mon.—Man Trouble (Milton Sills** and **Dorothy Mackaill)**, also **Legion of the Lost. Thurs.—The Woman who was Forgotten & Overland Limited.**

KILBURN.

GRANGE, High Road. Maida Vale 1664. **Mon.—Behind the Make-Up. Thurs.—Woman who was Forgotten.**

PICTURE PALACE, 256, Belsize Road. Maida Vale 3019 **Mon.—The Girl in the Moon (Willy Fritsch). Thurs.—Love Story of Aliette Brunton (Isobel Elsom) & The Speed Limit (Raymond McKee).**

BRICK *by* BRICK

by M. C. BADCOCK

Consider the bricklayer. Brick by brick, slowly, laboriously, he lays them one by one.

For a long time it seems as if nothing is happening.

Yet, brick by brick, something is being built. Soon it will take shape, and the monotonous motions of the man laying the bricks will be shown to be not so purposeless as they might at first have seemed.

You can build anything with bricks—provided you go on long enough.

You can build a cottage or a castle—remembering that a castle takes more bricks than a cottage.

But with one brick you can build nothing at all. It is just a brick; nothing more.

It is valueless—except as one of many bricks.

Advertising, like bricklaying, is a matter of persistency. If you go on long enough you are bound to build something. The longer you go on the bigger the thing you will build. But unless you go on, you will build nothing at all.

Advertising

ALBION HOUSE, 59, NEW OXFORD ST., W.C.1

Telephone: TEMPLE BAR 1310

SUBURBAN (*Continued.*)

KING'S CROSS.

KINGS CROSS CINEMA, 279, Pentonville Road. Terminus 3534. **Mon.—Vengeance & Dancing Feet. Thurs.—Just for a Song & Medicine Man.**

KINGSLAND.

GAINSBORO', 117, Kingsland Road. Clerkenwell 8920. **Mon.—They Learned About Women. Thurs.—Dynamite & News.**

KINGSTON.

ELITE, London Road. Kingston 1860. **Six days. Captain of the Guard**, with **John Boles** and **White Hell of Pitz Palu.**

PICTURE THEATRE, Richmond Road. Kingston 0207. **Mon.—Dynamite & Coloured Revue. Thurs.—Big Shot & This Thing Called Love.**

SUPER CINEMA, Fife Road. Kingston 1267. **Mon.—Puttin' on the Ritz. All week—Wings of Song.**

LADBROOK GROVE.

ROYALTY. Mon.—Just for a Song & Idaho (S). Thurs.—Lights and Shadows & Legionaire.

LAVENDER HILL.

LAVENDER HILL PAVILION, Lavender Hill. Battersea 1399. **Mon.—Cheer Up and Smile. Thurs.—Man Troubles.**

LEE GREEN.

SAVOY, 404, High St. Lee Green 0848. **Mon. for One Week—Puttin' on the Ritz & Troopers Three & News, etc.**

LEWISHAM.

KING'S HALL, 15, High Street. Lee Green 1202. Continuous Performance. Prices 8d. to 2/-. **Feature Film, Comedies & News.**

PRINCE OF WALES', 208, High Street. Lee Green 0609. **Mon.—Behind the Make-Up. Thurs.—The Busybody.**

LEYTON.

KING'S HALL, High Road. Walthamstow 0622. **Mon. for One Week—Hold Everything & Murder Will Out.**

MARKHOUSE, Lea Bridge Road. Walthamstow 0362. **Mon.—Love Conquers & His First Car. Thurs.—Good Intentions & The Last Fall.**

PICTURE HOUSE, 297, High Street. Maryland 1938. **Mon. and All Week—Laughing Lady & The Temporary Gentleman.**

SAVOY, Lea Bridge Road. Walthamstow 2211. **Mon.—Vengeance & The Grey Devil. Thurs.—The Woman who was Forgotten & Dancing Feet.**

LEYTONSTONE.

ACADEMY, 350, High Road. Maryland 1817. **Mon.—Good Intentions & Big Time. Thurs.—Sally & Adoration.**

PREMIER, 619, High Road. Maryland 1677. **Mon.—Song of the West & Just Off Broadway. Thurs.—They Learned About Women & The Devil's Chaplain.**

RIALTO, High Road. Wanstead 0425. **Mon. —Hell Harbour & Troopers Three. Thurs. —Hold Everything & Fancy Baggage.**

MAIDA VALE.

PICTURE HOUSE, 140, Maida Vale. Maida Vale 1421. **Mon.—Just for a Song. Thurs. —Vengeance** also **News.** Continuous Performance 2—11. Special Matinee Prices.

ROYAL, 103, Salusbury Road. Maida Vale 3342. **Mon. for Seven days—Journey's End** also **Topical Pictures & News.** Prices 6d. to 1/6.

MANOR PARK.

CORONATION, High Street North. Grangewood 0357. **Mon. for Seven days—Son of the Gods**, featuring **Richard Barthelmess.**

MERTON.

PLAZA. Mon.—Big News (Talking) **& Brothers** (silent). **Thurs.—Compulsory Husbands & Guilty.**

MILE END ROAD.

CINEMA, 44, Mile End Road. East 3722. **Mon.—Flying Dutchman & Double Cross Road. Thurs.—Golden Calf & The Whip.**

COLISEUM, 336, Mile End Road. East 0924. **Mon. and All the Week.—Man Trouble, Comedies & News.**

EMPIRE, 95, Mile End Road. East 0165. **Mon.—Vengeance & Dancing Feet. Thurs. —The Innocents of Paris & Gangsters of Broadway.**

PALLADIUM, 370, Mile End Road. East 0924. **Mon. and All Week—Ship from Shanghai & When Danger Calls & News.**

MUSWELL HILL.

ATHENAEUM. Tudor 3845. **Mon.—Balaclava. Thurs.—Battle of Paris, Comedies & News.**

NEW CROSS.

BROADWAY. New Cross 0196. **Mon.—Good Intentions & Long Odds. Thurs.—Innocents of Paris & Medicine Man.**

KINEMA, 327, New Cross Rd. New Cross 1336. **Mon.—Just for a Song** (Part Colour). **Thurs.—Vengeance & Dancing Feet.**

NEWINGTON BUTTS.

ELECTRIC THEATRE, 2, Kennington Park Road. Reliance 1901. **Mon.—Man Trouble & Grey Devil. Thurs.—Good Intentions & Thunder.**

NORBURY.

CINEMA, 1355, London Road. Pollards 1301. **Mon.—Rio Rita & Bristers. Thurs.—Rio Rita & Other Attractions.**

NORWOOD.

ALBANY, Church Road. **Mon. and All Week —Hell Harbour & The New Waiter.**

CENTRAL HALL, South Norwood. **Mon.— Suspense & Daughter of the Regiment. Thurs.—No No Nanette & College.**

REGAL, 304, Norwood Road. Streatham 9411. **Mon. and All Week—Hell Harbour & Just for a Song.**

RIALTO, 95, Church Road. Livingstone 2244. **Mon. and All Week—Hunting Tigers in India & Seven Keys to Baldpate.**

Madam Alice Prowse Mallison

Royal Opera, Covent Garden
Quinlan Grand Opera Co., World Tour
Halle Concerts, Queen's Hall Etc.

Lessons in Voice Production
For Singing and Talking Films

12 Pupils Singing at Present in Covent Garden Opera Co., B.C.C., Halle and Promenade Concerts Etc.

Audition Free

2 Westbourne Park Road, W.2. Phone Park 3522

ZIEGFELD ON THE "NOSE" SIDE

ANYBODY who thinks that eyes or lips are important to a beautiful girl, is according to Florenz Ziegfeld, barking up the wrong tree. Zeigfeld's first try in films is "Whoopee," starring that quaintly whimsical comedian, Eddie Cantor, which is now playing at The Tivoli, London. Produced by Samuel Goldwyn, "Whoopee" brings the results of Ziegfeld's connoisseurship of feminine beauty before us. According to Florenz Ziegfeld, "noses" are the first factor in beauty. "Eyes, hair, complexion and figure she must have, of course. A beautiful mouth is not absolutely necessary, but her chin is second in importance to her nose. A girl may have all the other things that make for beauty, but she must have a good nose before she may be called beautiful. I think we naturally look at other persons' noses first." When you see "Whoopee," you can judge the results of Ziegfeld's choice.

SUBURBAN (*Continued.*)

NOTTING HILL GATE.

CORONET, High Street. Park 0431. **Mon. and All Week—Hell Harbour**, starring **Lupe Velez.**

ELECTRIC, 87, High Street. Park 1188. **Mon.—Anna Christie & The Circus. Thurs.—Gold Rush & News.**

IMPERIAL, 191, Portobello Road. Park 1625. **Mon.—Those Who Dance & On the Border. Thurs.—High Society Blues & News.**

OLD FORD.

PICTURE PALACE, 55, Stephens Road. East 1977. **Mon.—Alice Day in Wings of Song. Thurs.—Irene Rich in The Secret Woman.**

OLD KENT ROAD.

ASTORIA, 593, Old Kent Road. New Cross 1977. **Mon. and Week—Hell Harbour & Lady to Love. On Stage—Teddy Brown and Pianist.**

GLOBE, 59, Old Kent Road. Bermondsey 3120. **Mon.—The Woman who was Forgotten. Thurs.—The Other To-morrow & Strictly Modern.**

PICTURE HOUSE, 42, Old Kent Road. Rodney 3497. **Mon.—Light Fingers & Legion of the Lost. Thurs.—Good Intentions & Prince of Diamonds.**

PADDINGTON.

NEW GAIETY, 5a, Praed Street. Paddington 5716. **Talkies.** Continuous Performance. Open Sundays, 6 to 10.30. Prices 8d. to 2/4.

PALMERS GREEN.

PALAIS DE LUXE, River Park Road. Palmers Green 0690. **Talkies—Western Electric.** Continuous Performance. Prices 6d. to 1/6.

PALLADIUM, Green Lanes. Palmers Green 0700. **Mon.—Just for a Song**, with **Lilian Davies. Thurs.—Woman who was Forgotten, Belle Bennett.**

Queen's Hall. Palmers Green 0860. **Talkies.** Continuous Performance. Prices, 6d. to 2/-.

PECKHAM.

IDEAL, 279, Queen's Road. New Cross 0368. **Mon. and All Week.—The Big Party & New York Nights.**

TOWER, 116, Rye Lane. New Cross 2079. **Mon.—Lilian Davies in Just for a Song. Thurs.—Vengeance & Dancing Feet.**

TOWER ANNEXE, 164, Rye Lane. New Cross 1174. **Mon.—Just for a Song & Legion of the Lost. Thurs.—Vengeance & Romance of Mayfair.**

PENGE.

KING'S HALL, High Street. Sydenham 1596. **Mon.—Behind the Make-Up. Thurs.—Seven Keys to Baldpate.**

PLAISTOW.

CANNING TOWN CINEMA, 317, Barking Road. Albert Dock 1382. Continuous Performance. **Mon.—Son of the Gods. Thurs.—Balaclava.**

GREENGATE. Greengate. Grangewood 0036. Continuous 2 to 11. Prices 6d. to 1s. 6d. Special Matinee Prices.

PLUMSTEAD & WOOLWICH.

CINEMA THE, Beresford Square. Woolwich 0225. **Mon.—Conrad Nagel and Fay Compton in The Ship from Shanghai. Also Near Where the Rainbow Ends. Thurs.—Good Intentions & Simon the Jester.**

CINEMATOGRAPH THEATRE, 144, High Street. Woolwich 0521. **Mon.—Broken Barriers & The Burning Heart. Thurs.—Always Tell Auntie & To What Red Hell.**

GLOBE, Plumstead Common. Woolwich 0351. **Mon.—The Show of Shows. Thurs.—Journey's End.**

PLUMSTEAD KINEMA, High Street. Woolwich 0524. **Gift Week. Mon.—Hold Everything & Fancy Baggage. Thurs.—Vengeance & Prince of Diamonds.**

PREMIER THEATRE, Powis Street. Woolwich 0560. **Mon.—Light Fingers & Emden. Thurs.—Son of the Gods & Men Without Fear.**

HIPPODROME, Wellington Street. Woolwich 0069. **Mon.—Vengeance. Thurs.—Flame of Love.**

PONDERS END.

ELECTRIC. Enfield 0502. **Mon.—Harmony & False Gold. Thurs.—Under a Texas Moon & Fighting Heart.**

POPLAR.

GAIETY, 73, East India Dock Road. East 4038. **Mon.—Brotherhood of Death & Her Sister's Honour. Thurs—For the Prosecution & News.**

GRAND PALACE, Robin Hood Lane. East 3943. Continuous Performance 2 to 11. Prices 8d. to 2/6. **Two Feature Films & News.**

HIPPODROME, East India Dock Road. East 0064. **Mon.—Hell Harbour & Medicine Man. Thurs.—Czar of Broadway & Mountain Justice.**

PAVILION, East India Dock Rd. East 0733 Cont., 1—11.30. Prices, 8d.—2s. 6d. **Two Feature Films & News Items.**

PUTNEY.

BRIDGE, Putney Bridge Approach. Putney 1992. **Mon.—Under a Texas Moon & Her Royal Lover. Thurs.—Under a Texas Moon & Shipwrecked.**

GLOBE, 169, Upper Richmond Rd. Putney 0032. **Mon.—Son of the Gods & Romance of Riches. Thurs.—Battle of Paris & Forgotten Women.**

HIPPODROME, Felhsam Rd. Putney 2002. **Mon.—Hell Harbour & Tangled Romance. Thurs.—Prince of Diamonds & Daring Danger.**

PALACE, 22, High St. Putney 4756. **Mon.—Vengeance & Dancing Feet. Thurs.—Woman Who Was Forgotten & Forbidden Paradise.**

RICHMOND.

ROYALTY, 5, Hill St. Richmond 2300. **Mon.—Murder Will Out & Ship From Shanghai. Thurs.—Just for a Song & Why Leave Home.**

RICHMOND. Richmond Bridge. **Mon.—Balaclava & Aerial Antics. News & Comedies.**

GILSON LTD.

(Established Over a Century)

30 Conduit Street, Bond Street, W.1

FISHMONGERS BY APPOINTMENT TO H.M. THE KING

GILSON'S RESTAURANT

At Rear of Shop

Where Special Fish Dishes are Prepared by a Well Known Chef

Frowde & Company

Commercial and General Printers

Cinema Programmes a Speciality

PRINTERS OF THIS PUBLICATION

Telephone - - RODNEY 3095

242-244, Old Kent Road, S.E.1

SUBURBAN (*Continued.*)

ROTHERHITHE.

HIPPODROME, Lower Rd. Bermondsey 3609. Cont., 1.30—10.45. Prices, 6d. to 1s. 6d. Special Matinee Prices. **Two Feature Films, Comedies & News.**

LION, Rotherhithe New Rd. Bermondsey 2228. **Mon.—Man Trouble & Legion of the Lost. Thurs.—Hell Harbour & Grey Devil.**

RUSHEY GREEN.

QUEEN'S HALL, Rushey Green. Lee Green 1711. **Mon.—Man Trouble,** with **Milton Sills. Thurs.—Woman Who Was Forgotten, Belle Bennett.**

SHEPHERDS BUSH.

PALLADIUM, 57, Shpherds Bush Green. Shepherds Bush 1646. Cont., 1.30—11. Prices, 8d. —1s. 6d. **Two Feature Films & News.**

PAVILION, 58, Shepherds Bush Green. Shepherds Bush 2306. **Mon.—Just For A Song, Lilian Davies. Thurs.—Vengeance,** with **Jack Holt** and **Dorothy Revier.**

SILVER, 11, Uxbridge Rd. **Mon. and for Six Days.—Hell Harbour,** starring **Lupe Velez** and **Jean Hersholt.**

SHOREDITCH.

OLYMPIA, High St. Bishopsgate 1628. Cont. **Mon.—Busybody & Comedies & News. Thurs.—Complete Change of Programme.**

SOUTHALL.

GEM, The Green, South Rd. Southall 1735. **Mon.—A Lady to Love & Fast Company. Thurs.—The Busybody & Thunderbolt.**

PALACE, South Road. Southall 0170. **Mon. —Seven Keys to Baldpate & Vengeance. Thurs.—Hell Harbour & Terry's Babes of Variety.**

SOUTHFIELDS.

LYCEUM, Wimbledon Park Rd. Putney 0906. **Mon.—Anna Christie** in **Troopers Three. Thurs.—Lady to Love & Their Own Desire.**

STAMFORD HILL.

NEW CENTRAL, Station Rd. Palmers Green 0881. **Mon. and all Week.—Journey's End** also **Mickey Mouse & British Movietone News,** etc.

REGENT, 1, Amhurst Park. Clissold 1725. **Mon.—Vengeance & Dancing Feet. Thurs. —Just for a Song & Medicine Man.**

STEPNEY.

LA BOHEME, 560, Mile End Rd. East 1504. **Mon.—House of the Arrow & Somebody's Children. Thurs.—Captain of the Guard & Mickie Mouse.**

PALACEADIUM, Whitehouse St. East 1145. **Mon.—Battle of Paris & Her Mad Adventure. Thurs.—Flame of Love & Slim Summerville.**

PALASEUM, 226, Commercial Rd. Avenue 4936. **Mon.—Innocents of Paris & News Items. Thurs.—Woman Who Was Forgotten & Dancing Feet.**

STOCKWELL.

PALLADIUM, 211, Clapham Rd. Brixton 2513. **Mon.—Journey's End & Celestial City. Thurs.—Sally & Warned Off.**

STOKE NEWINGTON.

APOLLO, 177, Stoke Newington Rd. Clissold 9584. **Mon. and all Week.—Busybody (The Kivitzer) & Ship from Shanghai.**

ELECTRIC, 31, Stoke Newington Rd. Clissold 2700. **Mon.—Light Fingers & Comedies. Thurs.—What Men Want & Comedies.**

MAJESTIC, 36, Stoke Newington Rd. Clissold 3544. Talkies. Cont., 2—10.45. Sunday, 5—10.30. Prices, 6d.—1s. 3d. Special Matinee Prices. **Coming Shortly.—The Love Parade.**

STRATFORD.

BROADWAY, Tramway Avenue. Maryland 2186. **Mon.—Lupe Velez** in **Hell Harbour. Thurs.—Milton Sills** in **Man Trouble.**

GROVE, 121, Grove Rd. Maryland 1675. Cont., 2—11. Prices, 6d. to 1s. 2d. **Two Feature Films. News & Comedies.**

PALLADIUM, 6, Ward Rd. Maryland 2065. **Mon.—Sporting Life & Mysterious Dr. Fu Manchu. Thurs.—Song of Soho & Charming Sinners.**

IMPERIAL PLAYHOUSE, 1, Broadway. **Mon.—The Busybody & Prince of Diamonds. Thurs.—The Woman Who Was Forgotten & Midstream.**

STREATHAM.

ASTORIA, Streatham High Rd. Streatham 8610. **Mon. and all Week.—Vilma Banky** in **Lady to Love & Light Fingers.**

EMPIRE, 225, Streatham High Rd. Streatham 1147. **Mon.—This Hard World & Luck of the Navy. Thurs.—Hurricane & Unholy Night.**

GOLDEN DOMES, High Rd. Streatham 1470. Cont., 1.45—11. Popular Prices. **Mon.— Two Feature Films, Comedies & News.**

MITCHAM LANE, 127, Mitcham Lane. Streatham 8355. Cont., 2.30—10.30. Prices 4d.—1s. **One Talkie Feature & Comedies,** also **Silent Film.**

SYDENHAM.

RINK, 6, Silverdale. Sydenham 1627. **Mon. —Lupe Velez** in **Hell Harbour. Thurs.— Milton Sills** in **Man Trouble.**

TEDDINGTON.

SAVOY. Mon. for One Week—Love Parade, with **Maurice Chevalier;** also **Talkie Comedies & News.**

THORNTON HEATH.

PAVILION, High Street. Thornton Heath 1446. **Mon.—Song of the West & Red Pearls. Thurs.—Under a Texas Moon.**

TOOTING.

BROADWAY, 24, Mitcham Road. Streatham 0416. **Mon.—Furies & Hot Fun. Thurs.— Sleeping Partners & Wheel of Life.**

CENTRAL HALL, 26, Upper Tooting Rd. **Mon. and all the Week.—Hell Harbour, Comedies & News.**

A LADY TO LOVE

THIS is the first picture in which Vilma Banky has had an "all talking" part and she can be said to have emerged from what any cosmopolitan film actress must look upon as an ordeal.

By this is not meant that the taking of the picture or playing of the part must have been more than ordinarily trying, but that, for a woman who has, so far, been in the front rank of her profession, the setting of a new standard must be viewed with deep misapprehension.

Many beautiful women, fine actresses even, are quite unsuitable for the film camera, but the proportion of voices that can be handled satisfactorily by the Talkie recording and reproducing apparatus is even smaller.

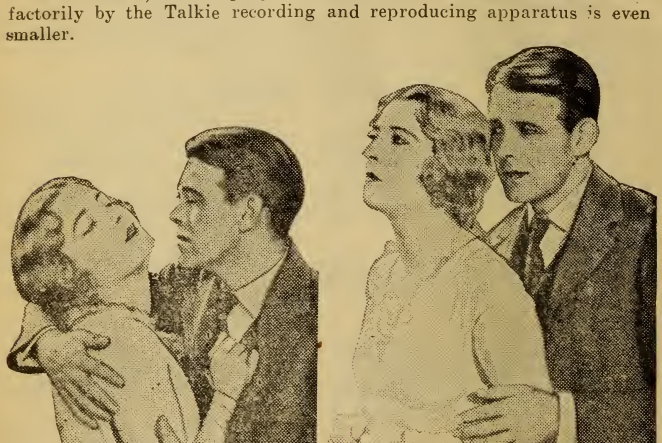

To all of the acknowledged film stars, therefore, the coming of the Talkies must have been a period of anxiety, that is until they had done their first full length talking part.

How much more the Foreign or Cosmopolitan artiste has to fear!

Vilma Banky's admirers, and there are, quite reasonably, many will be relieved to know that she reproduces very well indeed. This was foreshadowed by a few lines spoken in her last picture, but "A Lady to Love," which is in a number of London and Suburban districts this week, will show that she has not lost prestige.

Vilma Banky, in other words, like Greta Garbo, has pulled through.

The story concerns an engagement between a town waitress and a countryman whom she has not seen, and is a fairly adequate vehicle for Miss Banky, Robert Ames, and the supporting cast.

SUBURBAN (*Continued.*)

ELECTRIC PAVILION, Miteham Road. Streatham 2485. **Mon.—Behind the Make-Up. Thurs.—A Lady to Love & East is East.**

REGENT, 183, High Street. **For Seven Days —Bebe Daniels** in **Love Comes Along.** Talking, Singing and Dancing.

VICTORY, 16a, High Street. Streatham 4735. **Mon. for One Week—Grand Parade, Dream Wolf & Garden of Eden** (Comedy).

TOTTENHAM.

CINEMA, Bruce Grove. Tottenham 2232. **Mon.—The Busybody & Undertow. Thurs.—A Lady to Love & Roaring Ranch.**

CENTRAL HALL, High Road. Tottenham 2001. **Mon.—River of Romance & Dance of Life. Thurs.—Burgermaster of Stilemond & Woman First.**

IMPERIAL, West Green Rd. **Mon.—Loose Ankles & Comedies. Thurs.—Sporting Life. Comedies & News. Pride of the Paddock.**

PALACE, High Rd. Tottenham 2141. **Mon.—Vengeance & Dancing Feet. Thurs.—Just For a Song & The Medicine Man.**

PAVILION, 678, High Rd. Tottenham 1724. **Mon. for the Week.—Journey's End.** also **Comedies & News.**

UPTON PARK.

CARLTON, Green St. Grangewood 2644. **Mon. and all Week.—Sons of the Gods & Those Who Dance & Show on Stage.**

PICTURE COLISEUM, Green St. Grangewood 0381. **Mon.—Loose Ankles & Playing Around. Thurs.—Troopers Three & Pride of the Pad.**

VAUXHALL.

CLOCK TOWER, 130, Wandsworth Rd. Brixton 5895. **Mon.—Lilies of the Field & Furies. Thurs.—Sweetie & The Adjutant of the Czar.**

SUPER SHOW, 92, Wandsworth Rd. Brixton 2510. **Mon.—Anna Christie** and **Bulldog Drummond. Thurs.—Hell Harbour & Murder' Will Out.**

VICTORIA.

METROPOLE, 160, Victoria St. Victoria 4673. Prices, 1s.—5s. 9d. Noon to Midnight. Special Matinee Prices. **The Case of Sergeant Grischa & Vengeance.**

NEW VICTORIA, Vauxhall Bridge Rd. Victoria 2544. Cont., 2—11. **Eddie Cantor** in **Whoopee.**

ST. James', 12, Palace St. Victoria 7972. Cont., 2.30—11. Prices, 1s. 2d.—5s. 9d. Cafe open to the Public.

WALHAM GREEN.

BROADWAY GARDENS. Fulham 4193. **Mon.—Murder Will Out & S.O.S. Perils of the Sea. Thurs.—Man Trouble & Burning Gold (S.).**

RED HALL, Vanston Place. Fulham 4181. **Mon. for a Week.—Just for a Song & Hell Harbour.**

WALTHAMSTOW.

CARLTON, 182. High St. Walthamstow 0382. **Mon.—Vengeance & Royal Rider. Thurs.—Loose Ankles & Hate Ship.**

CROWN, Wood St. Walthamstow 0687. **Mon.—Mounted Stranger & East is East. Thurs.—Free & Easy & Girl from China.**

SUPER CINEMA, 25, St. James St. Walthamstow 0632. **Mon.—Free & Easy & The Kiss. Thurs.—What Price Melody & Broadway Bride.**

GRANADA, Hoe St. Walthamstow 3177. **Mon. for one Week.—Mamba & Just for a Song. Carnival Night on the Stage.**

WALWORTH ROAD.

ELEPHANT, 47, Walworth Rd. Rodney 3641. **Mon.—Hurricane & Knowing Men. Thurs.—Guilty & Near the Rainbow Ends.**

WEMBLEY.

MAJESTIC, High Rd. **Mon.—The Busybody & News. Thurs.—Czar of Broadway & The Love Trap.**

WANDSWORTH.

LYCEUM, Wimbledon Park Rd. Putney 0906. **Sun.—Complete Change of Programme. Mon.—Anna Christie & Troopers Three. Thurs.—A Lady to Love & Own Desire.**

PALACE, High St. Battersea 4507. **Mon.—A Lady to Love & Dancing Feet. Thurs.—Hell Harbour & Prince of Diamonds.**

PREMIER, 475, Garratt Lane. Battersea 1481. **Mon.—Phantom of the Opera. Thurs.—Harmony Heaven.**

WANSTEAD.

EMPIRE, High St. Wanstead 3383. **Mon.—Sleeping Partners. Thurs.—Elstree Calling. Comedies & News.**

WEMBLEY.

CAPITOL. Mon.—A Lady to Love & Molly & Me. Thurs.—Vengeance & Then Came The Woman.

WEST HAM.

THE CINEMA, 74, Plaistow Rd. Maryland 2186. **Mon.—Hell Harbour & Medicine Man. Thurs.—Man Trouble & Daring Danger.**

THE KINEMA, West Ham Lane. Maryland 1208. **Mon.—Follies of 1930. Thurs.—Love Comes Along & Troopers Three.**

QUEEN'S, 302 ,Romford Rd. Maryland 1341. **Mon.—Hell Harbour & Medicine Man. Thurs.—The Busybody & Midstream.**

CANTERBURY, 143, Westminster Bridge Rd. Hop. 3409. **Mon.—Man Trouble & Daring Danger. Thurs.—The Woman Who Was Forgotten & Grey Devil.**

WHITECHAPEL.

PALACE, 1, Osborne Place. Bishopsgate 1068. **Mon.—The Love Parade,** with **Maurice Chevalier,** also **Comedies & News.**

RIVOLI, 100, Whitechapel Rd. Bishopsgate 5183. **Mon.—Woman Who Was Forgotten & Dancing Feet. Thurs.—Good Intentions & Gangsters on Broadway.**

THE TRAVELLING MEDICINE SHOW REVIVED

TWENTY years ago the travelling medicine man was a familiar figure in market places and on village greens. He toured the country with a travelling show which entertained until a sufficient audience was gathered. Then followed a ready sale of various quack remedies among the more readily gulled members of the audience, interspersed with tooth-pulling, during which the band played lustily to drown the victim's cries.

The medicine man, with his imposing Indians, vaudeville "turns," and his own ready gift of the gab and repartee, made up a great entertainment for the bystander. Those who remember the medicine show in all its glory will want to see "The Medicine Man," an entertaining and hilarious talkie.

"The Medicine Man" tells the adventures of an itinerant medicine man who vended a cure-all that removed corns and table stains, toned up the liver, grew fresh eyelashes, cured skin diseases and doubled the mileage of a motor-car.

Woven in this entertaining film is a romance between the "doctor" and a little village girl. Jack Benny is the doctor, while Betty Bronson, the "Peter Pan" girl, plays the role of the village Cinderella.

HELL HARBOUR

ON our Cover is a picture of Lupe Velez, who is starring in "Hell Harbour," a Talkie that is to be seen in most districts.

It has been produced by Henry King, the maker of "The White Sister," "Stella Dallas," and a number of silent films.

Mr. King made "Hell Harbour" "on location," that is to say he took the players, cameras and, in fact, all that he need, to Tampa, 3,000 miles from Hollywood, on the west coast of Florida.

There he built an entire village as a background for the story of Anita, Joseph, Bob Wade, Marry Morgan, and the rest.

Played by Lupe Velez, Jean Hersholt and John Holland, who all work well and quite adequately portray the characters alloted to them, the picture is a credit even to a man of Henry King's calibre. It is not easily believed that this is Mr. King's first all Talking film, but it is the case.

The difficulties must have been very great, but the result has justified the effort and, set in the natural beauties of Tampa, that not too novel tale of a beautiful girl, young, vivacious, lovable and troublesome, brutal father, unwanted suitor, and then Bob Wade is splendid entertainment.

SUBURBAN (*Continued.*)

WILLESDEN.

COLISEUM, Manor Park Rd. Willesden 1350.

ELECTRIC, Willesden Green. **Mon.—A Modern Magdalene & Adam's Apple. Thurs.—Ship of Lost Men & Footlight Follies.**

EMPIRE. Willesden 2917. **Mon.—Hell Harbour & Wings of Song. Thurs.—Vengeance & Dancing Feet.**

HIPPODROME, High St. Willesden 0049. Cont. **Mon.—Man Trouble & Medicine Man.**

WIMBLEDON.

ELITE SUPER, Merton Rd. Wimbledon 2082. **For the Week.—Winnie Lightner in Hold Everything, and William Boyd in Wanted.**

KING'S PALACE, 121, Broadway. Wimbledon 0791. **Mon and the Week.—Hell Harbour, starring Lupe Velez and Jean Hersholt.**

PRINCES. Mon.—Rookery Nook & West of Zanzibar. Thurs.—Aileen Pringle and Lew Cody in A Simple Man.

WOOLWICH.

THE CINEMA. Mon.—Ship from Shangai & Near the Rainbow Ends. Thurs.—Good Intentions & Simon the Jester.

THE PREMIER. Mon.—Light Fingers & Emden. Thurs.—Son of the Gods & Men Without Fear.

POPULAR FILMS (*Continued from page 5.*)

Man Trouble. Balham; Camberwell; Chelsea; Crouch End; Hammersmith; Harrow Road; Hounslow; Ilford; Kennington; Kentish Town; Lavender Hill; Mile End Road; Newington Butts; Rotherhithe; Rushey Green; Stratford; Sydenham; West Ham; and West End.

Medicine Man. Acton; Bethnal Green; Brixton; Camden Town; Canning Town; Clapton; Ealing; East Ham; Edgware Road; Greenwich; Hammersmith; Harrow; Harrow Road; Highbury; Holloway; Hoxton; Islington; Kensington; King's Cross; New Cross; Poplar; Stamford Hill; Tottenham; West Ham;

Mystery of Life. West End.

Vengeance. Acton; Brixton; Camden Town; Clapham; Clapton; Cricklewood; Dalston; Ealing; Edgware; Edmonton; Finsbury Park; Greenwich; Hackney; Hammersmith; Harrow Road; Highbury; Holloway; Islington; King's Cross; Leyton; Maida Vale; Mile End Road; New Cross; Peckham; Plumstead; Putney; Shepherds Bush; Stamford Hill; Tottenham; Walthamstow; Wembley; and West End.

Woman Who Was Forgotten. Balham; Camden Town; Canning Town; Clapham; Clapton; East Ham; Finchley; Hoxton; Ilford; Kensington; Kilburn; Leyton; Old Kent Road; Palmers Green; Putney; Rushey Green; Stepney; Stratford; Whitechapel.

Films you may see this week

Balaclava:—Founded, of course, on the famous battle. The "Charge of the Light Brigade" is thrilling and the film as a whole is spectacular.

Behind the Make Up:—The story is of stage folk with a "two men—one woman" theme. William Powell, Hall Skelly portray effectively the principal male parts, with Fay Wray and Kay Francis.

The Busybody:—A good film for those who wish to be amused. Harry Green is excellent as the Jewish busybody.

Dancing Feet:—All about an American actress. Tuneful and quite bright.

The Furies:—A mystery film that is very well acted and should please all those who like to be puzzled until the end.

Good Intentions:—An interesting film. Edmund Lowe as the wealthy crook who wants to leave his "past" behind is excellent and, as his inspiration, Marguerite Churchill is good.

Hell Harbour:—Splendid entertainment. A fine, well arranged picture in a beautiful setting.

Hells Angels:—A most thrilling experience, to see this film.

Hold Everything:—Winnie Lightner, who has that quality, rare among film stars, real genius, again provides us with excellent entertainment in an otherwise ordinary film.

Journey's End:—Everyone who has not yet seen this film should do so before it is too late.

Just For A Song:—A very tuneful and pleasing film which gives Lilian Davies and Roy Royston numerous opportunities.

A Lady to Love:—The story of a man who becomes engaged by post.

The Laughing Lady:—An interesting film, the plot of which is set "after the divorce."

Man Trouble:—A night club story.

The Medicine Man:—Tale of a market place quack. Amusing with an ordinary plot.

Mystery of Life:—A film to be seen by everybody.

Those Who Dance:—A "fast life" picture.

White Devil:—Well chosen as a partner, this week, of "Mystery of Life."

Whoopee:—You should see this film if only for Eddie Cantor, the new artist.

ENEMIES—NOW FRIENDS

THE drama which unfolds behind the Studio scenes is never-ending. One of the strangest stories of Hollwood was revealed when a former British air ace and an ex-member of Richthofen's flying circus were engaged to take part in "Hell's Angels", the air spectacle which is now running at The London Pavilion. The flyers were Rudolph Schad, one of the few surviving members of Richthofen's famous flying circus, and Joseph J. Ince, former British ace and member of the Fourth Australian Squadron of the Royal Flying Corps. More than 12 years ago, Schad, who survived the war with 14 confirmed air victories, brought down an English plane at Verdun. The British flyer, seriously hurt, was removed from the wreckage of his ship. In accord with the aerial war code, Schad has his opponent removed to a German hospital. He recovered eventually, and at the duration of war was released. When Howard Hughes began filming "Hell's Angels", Schad and Ince were among the many ex-war aces who were signed to fly in the picture.

"Haven't we met before?" Ince said to Schad when they met on the field.

"I don't recall—but perhaps it is so," said the former German Ace, speaking with a slight accent. Ince recalled the incident in France, and the German flyer recollected that the British airman to whom he was talking was the pilot he had brought down and taken prisoner in the war. Both Schad and Ince were engaged to take part in the air-fighting sequences of "Hell's Angels." Ironically, they again fought against each other, with movie cameras filming the action. Schad flew in the picture as a member of Richthofen's flying circus, and Ince opposed him as a member of the British Royal Air Force. Schad and Ince were two of more than a score of former World War aces who took part in "Hell's Angels."

Published reports and rumours to the contrary, there was only one fatal accident during the filming of air scenes for "Hell's Angels," now playing at The London Pavilion. This was the German bomber crash in which Phil Jones, mechanic, was killed after Al Wilson, pilot, escaped from the falling plane in his parachute. Al Johnson and Phil Phillips, "Hell's Angels" flyers, were fatally hurt in crashes which occured, not during the filming of the picture, but while the pilots were transporting planes from one city to another. A number of tragic airplane crashes in connection with the filming of air pictures have bee erroneously attributed to "Hell's Angels." The foregoing account is indisputably correct. Coincidentally, 24 of the 200 pilots who flew in "Hell's Angels" were subsequently killed while engaged in ordinary commercial aviation.

THE MYSTERY OF LIFE

ALTHOUGH this film, made by Ufa, has a title that points to its being of an educational nature, it must not be thought that there is not entertainment.

For those who go to see this really remarkable picture there is entertainment of a high order.

One need hardly say that it is the story of the evolution of man that is put upon the screen.

The Story of Life, of Evolution, presents Nature's struggle and progress, in dialogue and pictures. Herein is told, in words and dramatic scenes, how all animals fight for bare existence, for mates; and the progress of the world from microscopic cells to modern civilization. Graphic description synchronised with gripping pictures. A "talkie" of the world's greatest story—the story of the world.

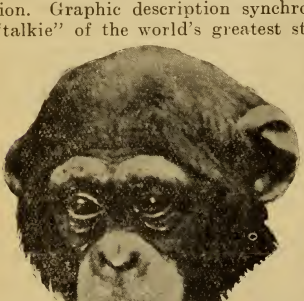

Skycrapers, aeroplanes, all the wonders of the machine are built upon the laws of nature. Through all life is the urge of hunger, the need for mates, the perpetuation of the species. Each must fight for itself and its successors. On this is founded all endeavour, all purpose.

By the cooling and condensing of a flaming mass of gases, were the sun and worlds first formed. The world at first a ball of fire, cooling slowly in the ages, cooling till solid rocks appeared, cooling till water condensed, flowing together, making seas and oceans.

Life came into this empty world. We know not how—whether brought from some other world or created in the archaic seas. At first living creatures were simple single-celled creatures, feeding by wrapping themselves round their prey, moving by flowing along, and reproducing by simple division. Several such cells by banding together form a colony, and the first big upward step is taken. Specialisation begins, sex cells are developed. So began the forerunners of the complex animals, such creatures as the jelly fish and the sea anemone.

Next arose the beginnings of a backbone. First in worm-like creatures, then fish which spread and dominated the seas. By migration on to land were formed the amphibians, the reptiles, and last the birds and mammals.

From the higher mammals arose primitive man. Living in caves, using simple stone implements, he fought his battles with nature, and, aided by a brain, he fought and progressed. Later races built their homes on piles in lakes for protection. Invention began, and with them the dawn of modern humanity.

In the development of the human embryo to-day is repeated this evolution stage by stage. Single cells, cell colonies, the beginnings of a backbone, a fish's gills, primitive limbs, a tail and the hair of his

distant ancestry.

Through all the world to-day the fight continues. Animals adapt themselves to special circumstances that they may survive. Feet become paddles and wings, wings become paddles, each for the betterment of the species. In the dark caves of Dalmatia an animal has gone back, has lost its eyes, and lost its colour, gone back to the water and fish's gills; it is doomed to extinction, there is no going back in this stream of life.

Male fights male with horns, with talons, and with beaks. Males display their colours and their feathers, using every means to obtain mates. Tragedies are enacted every day. Nature is remorseless in her laws—animal preying on animal for food, females killing and devouring the males so that food shall not be wasted.

The young are cared for that the species may go on. Male fish guarding the eggs, mammals nursing and caring for the young—the future generation.

So the world has progressed. Man commands every corner of the world by virtue of his brain, his skill and his inventions. The laws of Nature, the urge of hunger, love, and the desire to live have borne him upwards and still upwards.

Some trouble was experienced in getting the censor to pass the picture, and there has been a great deal of controversy on the subject.

In this connection it is interesting to note that the Chief Constable of Manchester says, "My Officer reports that the film is of good educational character and produced in clean, wholesome manner."

You Need NOVELTIES
TO MAKE YOUR
DANCE PARTY
AND
FESTIVITIES
A SUCCESS

If you will call and inspect our
Showrooms we can show you
HATS, BALLOONS and NOVELTIES
That Are New

Easily the Best Selection in Town

V. G. GINN, 16, RED LION SQUARE, HIGH HOLBORN, W.C.1

Phone: Chancery 7654. *List "X" Free*

Pauline Stark

AND

Ben Lyon

IN

What Men Want

While every care has been taken to ensure accuracy, the publishers cannot hold themselves responsible for any errors or omissions.

When in Holborn—

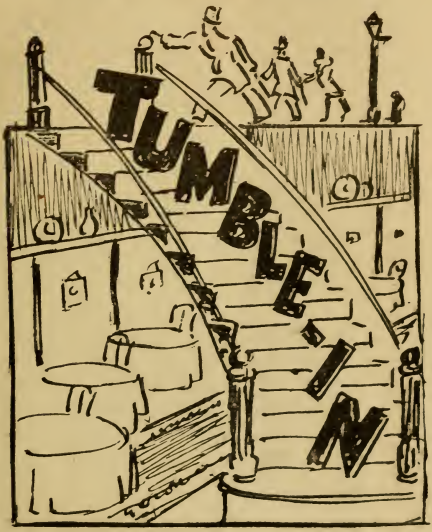

TO THE

Cafe au Lait

(CHEZ RUSSIE)

THE FRIENDLIEST PLACE TO EAT IN TOWN

320, HIGH HOLBORN

(Opposite Henekeys)

WEEKLY

KINEMA GUIDE

TO OVER 300 CINEMAS IN LONDON & SUBURBAN DISTRICTS

The KINEMA A.B.C

London & Suburbs

PLAYS

STARS

PROGRAMMES

Published by K. G. Publishing Co., Ltd., 51, Chancery Lane, London, W.C.2.
Phone, Holborn 6176 7. Printed by Frowde & Co., 242-244, Old Kent Rd., S.E.1

DEC. 8th 1930

WEEKLY

KINEMA GUIDE

TO OVER 300 CINEMAS IN LONDON & SUBURBAN DISTRICTS

No. 2

2D.

Entered at Stationers' Hall

Published every Friday

BÉBÉ DANIELS starring in "Love Comes Along."

The Invisible Grip -that means safety

You are probably not aware that your Builder and Electrician have used Rawlplugs for hundreds of fixing jobs in your own home. That is because a Rawlplug is invisible once it is fixed. It grips the wall like a vice, holding the fixture firmly and permanently in position—yet it is invisible.

You also will find a hundred-and-one Rawlplug jobs in your home which you can do yourself. Anyone can use Rawlplugs successfully without previous experience.

Sold in complete outfits by all Ironmongers and Stores at 1/6, 3/6 and 5/6. Illustrated Literature free on request.

RAWLPLUGS

The Rawlplug Co. Ltd., Cromwell Road, London, S.W. 7

To Our Readers

WE HAVE decided to institute, as a regular feature of the WEEKLY KINEMA GUIDE, a Film Criticism Competition.

One Guinea will be sent, each week, to the reader who sends in the best criticism. The film chosen should be one that is being shown at a London or Suburban Kinema Theatre during the whole or part of the week in question.

The criticism which, in the opinion of the Editor, is the best, will be published in a subsequent issue of the Weekly Kinema Guide. Criticisms should be of not less than two hundred and not more than five hundred words.

In sending criticisms

(a) The week during which the film was seen.

(b) The name and address of the reader (Mr., Mrs. or Miss) should be stated on the same sheet of paper on which the article is written or started, as well as upon the coupon at the foot of this page. ONLY ONE SIDE OF THE PAPER TO BE USED.

The entry of a criticism shall be held as authority for publication in the Weekly Kinema Guide.

The Editor, whose decision shall be absolutely Final, does not undertake to reply to letters on this subject, although he will, of course, answer all and every communication that is possible.

WEEKLY KINEMA GUIDE

COMPETITION WEEK COMMENCING DEC. 8, 1930

Name .....

Address .....

Post to The Editor, Weekly Kinema Guide, 51, Chancery Lane, W.C.2.

BURNING UP

THE "speed" tempo of this picture has quite a pleasantly rejuvenating effect, at least it should have upon a normal person. One must be very hard bitten not to be thrilled at the way these fellows tear about at break neck speed. We may, many of us, look upon the old cowboy stuff as old fashioned and even wonder why it was that we used to sit and enjoy one film after another week after week, in which the chief action consisted in last minute dashes on horseback to outwit the villain, who never went quite so fast as Tom Mix and his fellow heroes.

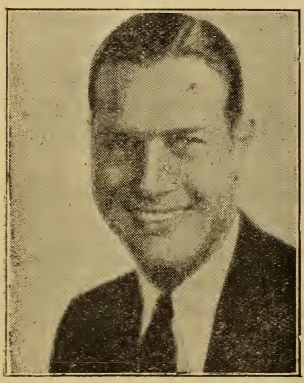

We knew, all of us, exactly what was going to happen at the end and yet we liked it.

Film fare is richer these days, but it is still good to see again an old friend, however unsophisticated, and this is an old friend. Dressed in modern clothes, of course, cars and motorcycles instead of horses and buggies but just as thrilling to those still young enough to be thrilled.

POPULAR FILMS

SHOWING THIS WEEK

Week commencing Dec. 8th.

"Behind the Make Up."	Bethnal Green; Clapton; Croydon; Dalston; Finchley; Hackney; Harrow; Kennington; Mile End Road; Newington Butts; Old Kent Road; Palmers Green; Shepherds Bush; Shoreditch; Southall; Wimbledon.
'Border Romance."	East Ham; Ilford; West Ham.
"Burning Up."	Balham; Bermondsey; Bloomsbury; Brixton; Camberwell; Clapham; Cricklewood; Ealing; Edgware Road; Finsbury Park; Forest Hill; Hammersmith; Holloway; Islington; Kennington; Ladbrooke Grove; Lewisham; Leyton; Maida Vale; Mile End Road; Norwood; Old Kent Road; Penge; Shepherds Bush; Southall; Walham Green; Wandsworth; Whitechapel.
"Dancing Feet."	Balham; Bermondsey; Camberwell; Canning Town; Crouch End; East Ham; Enfield; Hoxton; Ilford; Kennington; Kensington; Kentish Town; New Cross; Norwood; Plumstead; Poplar; Rotherhithe; Stratford; West Ham; Westminster Bridge Road; Woolwich.
"Desert Nights."	Acton; Clapton; Edgware Road; Edmonton; Finsbury Park; Holloway; Islington; Kensington; King's Cross; Kingston; Peckham; Putney; Shepherds Bush; Stamford Hill; Tottenham.
"Dumbells in Ermine."	Chelsea; Dalston; Ealing; Edmonton; Finsbury Park; Hammersmith; Holloway; Kensington; Tottenham; Walham Green.
"The Girl Said No!"	Acton; Bethnal Green; Clapham; Clapton; Dalston; Edgware Road; Finsbury Park; Hackney; Hammersmith; Holloway; Islington; Kensington; Kilburn; King's Cross; New Cross; Peckham; Putney; Shepherds Bush; Southall; Stamford Hill; Tottenham.
"Good Intentions."	Brixton; Camden Town; Herne Hill; Putney; Richmond; Streatham; Sydenham; Stepney; Tooting.

(Continued on page 29)

The DAINTIWEY
PATENT
LIPSTICK

Made in the two most popular colours, light and dark red, the Daintiwey Lipstick sets a new standard for the modern woman.

Price 1s. post free.

Obtainable from your local Stores, Chemists & Hairdressers, Selfridges, Lewis & Burrows, etc., etc., or direct from—

PAGE & KAYE, Ltd.,
18 Bartlett's Buildings, London, E.C.4

USE
THE DAINTIWEY LIPSTICK
AND KEEP YOUR
HANDS AND HANKY

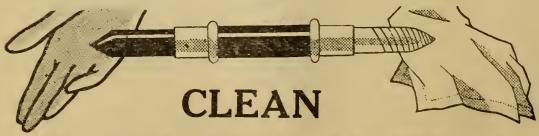

CLEAN

Week commencing Dec. 8th.

Armida :—"Border Romance."
Vilma Banky :—"A Lady to Love." "This is Heaven."
Mary Brian :—"Burning Up" & "The Busybody."
Bebe Daniels :—"Love Comes Along."
Lilian Davies :—"Just for a Song."
Alice Day :—"Hot Curves."
Billie Dove :—"A Notorious Affair."
Louise Fazenda :—"Dancing Feet."
Kaye Francis :—"Behind the Make-Up" & "A Notorious Affair."
Barbara Kent :—"Dumbells in Ermine."
Winnie Lightner :—"Hold Everything."
Dorothy Mackaill :—"Man Trouble."
Mary Nolan :—"Desert Nights."
Blanche Sweet :—"Lights and Shadows."
Lupe Velez :—"Hell Harbour."
Fay Wray :—"Behind the Make-Up."
Loretta Young :—"Man from Blankleys."
Richard Arlen :—"Burning Up."
Robert Armstrong :—"Dumbells in Ermine."
John Barrymore :—"Man from Blankleys."
Noah Beery :—"Murder Will Out."
Georges Carpentier :—"Hold Everything."
Richard Dix :—"Seven Keys to Baldpate."
John Gilbert :—"Desert Nights."
William Haines :—"The Girl Said No!"
Jean Hersholt :—"Hell Harbour" & "Mamba."
Tom Moore :—"Lights and Shadows."
William Powell :—"Behind the Make-Up."
Basil Rathbone :—"A Notorious Affair."
Roy Royston :—"Just for a Song."
Benny Rubin :—"Hot Curves."
Milton Sills :—"Man Trouble."
Hal Skelly :—"Behind the Make-Up."

HOWARD HUGHES presents
HELL'S ANGELS
The Screen Epic of the Air
"Never been equalled on the screen."—Sunday News.
"Full of dramatic suspense."—Sunday Graphic
"Best air film yet produced."—Daily Mirror.
Shown on the New Giant Screen
TWICE DAILY
at 2.30 & 8.30
Suns. 6 & 8.30
All Seats bookable from 2/4
Telephone - Gerr. 0704
LONDON PAVILION
(By arrangement with Charles B. Cochran)
UNITED ARTISTS PICTURE

The WEST END

Week commencing Dec. 8th.

THE WEST END.

ACADEMY, 165, Oxford St. **Mon. and all Week.**—**Milton Sills** and **Dorothy Mackaill** in **Man Trouble**, also **Sally O'Neill** in **Broadway Scandals.**

ALHAMBRA, Leicester Sq. Gerrard 5064. **Mon. and all Week.**—**Mystery of Life** (The Story of Evolution) **& Night Birds.**

ASTORIA, Charing Cross Rd. Gerrard 5528. **Mon. and all Week.**—**On Approval**, and Supporting Programme. Handsome Ballroom. Two Bands.

BIJOU, 24, Tottenham Court Rd. Museum 7181. **Mon. and all Week.**—**Mary Aster, Matt Moore** in **Dry Martini**, also **Jack Buchanan** in **Bulldog Drummond's Third Round & Graphic.**

CAMEO KINEMA, 35, Charing Cross Rd. Regent 1638. **Mon. and all Week.**—**Jean Hersholt** in **Mamba** (Coloured) and **Leila Hyams** in **The Girl Said No** (Silent).

CAPITOL, Haymarket. Regent 4455. **Mon. and all Week.**—**The Renegade & Gaumont Sound News.** And Two Extensive Tea Lounges.

CARLTON THEATRE, Haymarket. Regent 2211. **4 Marx Brothers** in **Animal Crackers.** Craziest Show in Town. At 2.30, 6 & 8.45. Sunday, 6 and 8.45.

CARLTON PICTURE THEATRE, 30, Tottenham Court Rd. Museum 7181. **Mon. and all Week.**—**Desert Nights** with **John Gilbert** and **Mary Nolan & The Girl Said No**, with **William Haines** and **Marie Dressler.**

CINEMA HOUSE, 225, Oxford St. Regent 4181. **Mon. and all Week.**—**Richard Arlen, Mary Brian** in **Burning Up & John Gilbert** in **Desert Nights.** 1s. 3d. to 3s. 6d. 1—11 p.m.

EMPIRE THEATRE, Leicester Square. Regent 1866. **Mon. and all Week.**—**Way for a Sailor**, Comedies—**Helping Grandma and the General, Binges Bow & News .**

FORUM, Villiers St., Strand. Temple Bar 3931. **Mon.—Evangeline, Men of the Woods** (S.) **& Giant Harvest** (S.) **Thurs. —Hell Harbour & The Crazy Ray** (S.).

GAIETY PICTURE PALACE, 22, Tottenham Court Rd. Museum 6446. **Mon.**—**Medhuri** (an Indian Cast and Setting), also **Adam's Apple. Thurs.**—**This Marriage Business & Saved by Wireless.**

LONDON PAVILION, Piccadilly Circus, Gerrard 0704. **Hell's Angels.** 2.30, 6 and 8.30. Sun. 6 and 8.30. Seats bookable from 2s. 4d.

MARBLE ARCH ELECTRIC PALACE, Marble Arch. Mayfair 3027. **Mon. and all the Week.**—**Girl Said No & The Bride No. 68.**

MARBLE ARCH PAVILION. Mayfair 5112. **All the Week.**—**Moby Dick & Oh Sailors' Behave.**

MAJESTIC, 36, Tottenham Court Rd. Museum 7151. **Mon. and all Week.**—**Richard Barthelmess** in **Son of the Gods & The Vagabond Lover.** 1s. 3d. to 3s. Before 3, 1s. 3d.

NEW GALLERY, 123, Regent St. Gerrard 9805. Cont., 2—11. **Leslie Henson, Heather Thatcher** and **Connie Ediss** in **A Warmer Corner & News.**

PLAZA, Piccadilly Circus. Regent 7201. **The Paramount Picture Theatre.** Cont. from 1.45. 2s. 4d.—8s. 6d. Admission until 1 p.m., 1s. 6d.

POLYTECHNIC, 307, Regent St. Langham 1744. Daily at 2.30, 5.30 and 8.30. **Dassan**, The Penguin Picture.

REGAL, Marble Arch. Paddington 9881. **Mon. and all Week.**—**Almost a Honeymoon**, with Full Supporting Programme.

RIALTO, 3-4, Coventry St. Regent 2588. **Mon. and all Week.**—The Finest **Talking** Pictures. Cont. 12—11.30. Sundays 6—11.30. Prices 1s. 2d. to 5s. 9d.

STOLL, Kingsway. Holborn 3703. **Mon. and all Week.**—**The Girl Said No & Dumbells in Ermine.**

SUPER CINEMA, 105, Charing Cross Rd. Regent 0784. **Mon.**—**Girl Said No & Desert Nights. Thurs.**—**Dumbells in Ermine & Man from Blankleys.**

TIVOLI, Strand. Temple Bar 5625. Daily at 1.30, 4.5, 6.40 and 9.20. **Eddie Cantor** in **Whoopee.**

TUSSAUDS, Baker St. Station. Welbeck 8861. **Mon. and all Week.**—**A Notorious Affair**, with **Billie Dove**, also **Ramona**, with **Dolores Del Rio.**

STRAND CINEMA, Agar St. Temple Bar 5601. **Mon.**—**Stolen Moments & After the Verdict. Thurs.**—**Metropolis & Love's Awakening.**

THE WORLD'S NEWS THEATRE, Shaftesbury Avenue. **Round the World in 50 Minutes. All the Latest News of 29 Countries.**

LIGHTS AND SHADOWS

LIKE "Man Trouble," this film has a Night Club setting.

The story starts off with Tom (Tom Moore) as a New York Policeman and Julia (Blanche Sweet), a night club "hostess." They fall in love, marry and commence what, in view of their happiness and Tom's promotion, bids fair to be a promising future.

The gift of an expensive cigarette case reminds the girl of her more exciting life and trouble begins.

The plot is not exceptional, but the picture, for all that is interesting in that a number of new and rather original camera tricks have been used. One in particular, now named the "street eye view," was made possible by an intricate arrangement of camera lights and microphones and the result is really very striking. The picture-goer gets the impressions by sight and sound of Julia's progress along the street, round corners, into a building and so on.

So much care is exercised in these days that one gets to look upon sound pictures as a common or garden sort of affair and does not realise how extremely difficult are some of the "shots." As silent pictures, the difficulties were met by meticulous arrangements of light and cameras, but that is by no means all that matters now. It is not sufficient that a camera, for instance, be moved along behind the retreating back of an actor to get a proper impression of his action.

The camera, lights and sound recording devices must all be adjusted and synchronised and another new technique has come into being.

SUBURBAN DISTRICTS

Week commencing Dec. 8th.

ACTON.

GLOBE, High St. Chiswick 1458. **Mon.—The Girl Said No & Desert Nights, Mickey Mouse. Thurs.—Mamba & Hot Curves.**

BALHAM.

PALLADIUM, 177, High Road. Streatham 0596. **Mon. and all Week.—Vengeance & Dancing Feet.** 2—11. Sundays, 6 to 10.30. 6d. to 2s. 4d. Special Matinee Prices.

PAVILION, 75, High Rd. Streatham 0471. **Mon.—Just for a Song. Thurs.—Burning Up.**

PICTURE HOUSE, 174, High Rd. Battersea 0659. **Mon. and all Week.—Hold Everything & Those Who Dance.**

BARKING.

BOLEYN ELECTRIC, Barking Rd. Grangewood 0385. **Mon.—A Lady to Love & Ship from Shanghai. Thurs.—Compulsory Husband & Flame of Love.**

BROADWAY BIOSCOPE, Broadway. Grangewood 0170. **Mon.—Montana Moon & Pony Express Rider. Thurs.—Light Fingers & Prisoners.**

CAPITOL, East St. Grangewood 2702. **Mon.—Puttin' on the Ritz. Thurs.—Notorious Affair,** with **Billie Dove.**

ELECTRIC CINEMA, Ripple Rd. Grangewood 0061. **Mon.—Rookery Nook** ,with **Ralph Lynn. Thurs.—Why Bring That Up.**

BARNES.

RANELAGH CINEMA, Church Rd. Riverside 0381. **Mon.—Troopers Three & The Love Doctor. Thurs.—The Ship from Shanghai & The Wheel of Life.**

BATTERSEA.

IMPERIAL, St. John's Hill. Battersea 0275. **Mon.—The Mighty Sweetie. Thurs.—Hell Harbour & A Tangled Romance.** 3d. to 1s.10d. Special Matinee Prices. Sunday, 6 to 10.30.

SUPER PALACE, 32, York Rd. Battersea 1810. **Mon.—Gold Diggers of Broadway. Thurs.—Rookery Nook & Fighting Legion.**

BECKENHAM.

PAVILION, High St. Beckenham 0663. **Mon.—Why Worry?** with **Harold Lloyd. Thurs.—Dangerous Curves & Murder Will Out.**

REGAL, High St. Beckenham 1171. **Mon.—Man from Blankley & Light Fingers. Thurs.—Lights & Shadows & Ship from Shanghai.**

BERMONDSEY.

GRAND, 202, Grange Rd. Bermondsey 1826. **Mon.—Elestree Calling & Street of Illusion. Thurs.—Counted Out & Trail of Destiny.**

PALACE, 256, Southwark Park Rd. Bermondsey 1404. **Mon.—Burning Up,** with **Richard Arlen. Thurs.—Montana Moon,** with **Joan Crawford.**

RIALTO, 146, St. James Rd. Bermondsey 1188. **Mon.—Vengeance & Court Scandal.**

BERMONDSEY (Contd.)

STAR, 189, Abbey Street. Bermondsey 2000. **Mon.—Burning Up & Dancing Feet. Thurs.—Man Trouble & In Old Arizona.**

BETHNAL GREEN.

EMPIRE PICTURE DROME, Green St. East 3746. **Mon.—Vengeance & Hell Harbour. Thurs.—Balaclava & By Royal Command.**

EXCELSIOR, Mansford St. Bishopsgate 5060. **Mon.—Furies & Such Things Happen. Thurs.—Hot Curves & Trailing Trouble.**

FORESTERS, 93, Cambridge Rd. Bishopsgate 4061. **Mon.—Behind the Make-Up. Thurs.—A Lady to Love & Talkie Comedies.**

MUSEUM PICTURE THEATRE, 184, Cambridge Road. Clissold 3017. **Mon.—Marriage Playground. Thurs.—Sweetie,** with **Nancy Carol, Helen Cane & Jack Oakie.**

SMARTS, 281, Bethnal Green Rd. Bishopsgate 1040. **Mon.—Vengeance & The Adjutant of the Czar. Thurs.—The Girl Said No & Thunder.**

VICTORIA PARK P. T., 184, Grove Rd. East 3907. **Mon.—Free & Easy & The Duke Steps Out. Thurs.—Why Bring That Up & The Adjutant of the Czar.**

BLACKFRIARS.

GRAND CENTRAL, 54, Blackfriars Rd. Waterloo 1019. **Mon.—Three Brothers & A Single Standard. Thurs.—Sally & Bishop Murder Case.**

BLOOMSBURY.

SUPER CINEMA, Theobalds Rd. Museum 7153. **Mon.—Burning Up & Girl in Glass Cage. Thurs.—Applause & Cheyenne.** 9d. to 2s. 4d. Mat. 6d. and 1s.

BOW.

PALACE C., 154, Bow Rd. East 5788. **Mon.—Rookery Nook & Catch As Catch Can. Thurs.—On the Level & Speakeasy,** also **Stage Show.**

BRIXTON.

ASTORIA, 211, Stockwell Rd. Brixton 7173. **Mon. and all Week.—Burning Up,** with **Richard Arlen & Lights & Shadows,** with **Tom Moore.**

NEW ROYALTY, 101, Brixton Hill. Brixton 2219. **Mon.—Mamba & Troopers Three. Thurs.—Good Intentions & Night of Love.**

PALLADIUM, Town Hall Parade. Brixton 1114. **Mon.—Light Fingers. Thurs.—Murder Will Out.**

PAVILION, Coldharbour Lane. Brixton 1649. **Woman Who Was Forgotten & Midnight Daddies.**

BROCKLEY.

CROFTON PARK C., Brockley Rd. New Cross 2165. **Mon.—Those Who Dance & Second Floor Mystery & Flying Scotsman.** 6d.—1s. 6d. Change Sun.

Lovers of Animals!

PLEASE HELP THE

P. D. S. A.

The Peoples' Dispensary for Sick Animals of the poor

Patron: H.R.H. THE PRINCE OF WALES, K.G.

Founder and Honorary Director: MRS. DICKIN, O.B.E.

The P.D.S.A. has

62 Dispensaries and 7 Caravan Dispensaries

WORKING AMONG THE ANIMALS OF THE POOR

It is a great practical work

FUNDS URGENTLY NEEDED

For the Slum Dispensaries

Nearly $^{3}/_{4}$ Million Cases Treated in one Year

Contributions Thankfully Received by

The Honorary Director
P.D.S.A., Head Office, 14, Clifford Street, W.1

SUBURBAN (*Continued.*)

BROCKLEY (Contd.)

PALLADIUM, Foxberry Rd. New Cross 2054. **Mon.—Just for a Song & Parade of the West. Fri.—Seven Keys to Baldpate & Not So Dumb.**

BROMLEY.

GRAND HALL, 26, High St. Ravensbourne 3849. **Mon. and all Week.—Just for a Song & Mickey Mouse, Movietone News & Comedy.** Closed Xmas and Sundays.

PALAIS DE LUXE, 111, High St. Ravensbourne 1406. **Mon. and all Week.—So This Is London & Full Supporting Programme & News.** Closed Xmas Day and Sundays.

BURNT OAK.

REGENT CINEMA. Edgware 0600. **Mon.—Montana Moon & Idaho Red & Mickey Mouse. Fri.—Arizona Kid & The Kiss.** No Sundays.

CAMBERWELL.

CORONET, Wells St. Rodney 3830. Cont. Talkies, 2—11. Sun. 6—11.

EMPIRE C. T., Denmark Hill. Brixton 4880. **Mon.—Second Kiss & Supporting Programme. Fri.—Change of Programme.**

NEW GRAND HALL C., New Rd. Rodney 4335. **Mon.—The Dance Hall & Venus. Fri.—The Woman Who Was Forgotten.** Change Sundays.

GOLDEN DOMES C., 28, Denmark Hill. Brixton 2128. **Mon.—Flirting Widow & Supporting Programme. Fri.—Hold Everything & Supporting Programme.**

PURPLE P. P., Arnside St. Rodney 3527. **Mon.—Glorifying the Show Girl & Lights & Shadows. Fri.—Why Bring That Up & The Marriage Playground.**

CAMDEN TOWN.

BRITTANIA P. P., 211, High St. North 0043. **Mon.—Applause & The Flaming West. Thurs.—The Flirting Widow & Border Romance.**

HIPPODROME, Mornington Crescent. North 1234. **Mon.—Dance Hall & Daring Danger. Thurs.—One Mad Kiss & Runaway Bride.** 8d.—2s. & Sundays.

CANNING TOWN.

CANNING TOWN CINEMA, 317, Barking Rd. Albert Docks 1382. **Mon.—The Girl Said No. Thurs.—Mamba.**

GRAND, 90, Barking Rd. Albert Dock 1784. **Mon.—Second Wife & Wreck of the Singapore. Fri.—So This is London & Too Many Crooks.**

IMPERIAL, Canning Town Albert Dock 1012. **Opening shortly with Talkies.**

CATFORD.

CENTRAL HALL, Central Parade. Lee Green 2118. **Mon.—Free and Easy & Strolling Players. Thurs.—Speedy & Sweety.**

SPLENDID, Bromley Rd., Downham. Lee 4997. **Mon. and all Week.—Burning Up.**

CHARLTON.

PICTURE PALACE, 473, Woolwich Rd. Greenwich 0711. **Mon.—Talkies.** Cont. 1.30 to 10.30. Sundays, 5.30 to 10.30. 6d. 1s. 3d.

CHELSEA.

KING'S PICTURE PLAYHOUSE. Flaxman 3139. **Mon.—Just for a Song. Fri.—One Mad Kiss & The Big Party.**

THE PICTURE HOUSE, 148 King's Rd. Flaxman 4388. **Mon.—Hell Harbour & Around the Corner. Fri.—Puttin' on the Ritz** & Sundays. Cont. 2—11. Prices 1s. 2d. to 2s. 4d. Special Matinee Prices.

CHISWICK.

COLISEUM, High Rd. Chiswick 3263. **Mon.—Red Aces** (S.) **& Eve's Fall. Fri.—Playing Around & The Gaucho** (S.).

ROYAL, 180, High Rd. Chiswick 3363. **Mon.—Balaclava & Blotto. Fri.—Murder Will Out & Blotto,** also **Lady to Love.**

CLAPHAM.

MAJESTIC, 146, High St. Battersea 0787. **Mon. and all Week.—Around the Corner.**

PAVILION, 33, High St. Macaulay 1647. **Mon.—Not Damaged & Talkie Shorts. Fri.—Good Intentions & Talkie Shorts.**

CLAPTON.

KENNING HALL, 229, Lower Clapton Rd. Clissold 1314. **Mon.—Strictly Modern & Song of Soho. Fri.—Harmony Heaven & Not So Quiet On The Western Front.** 6d.—1s. 6d.

NEW CLARENCE, Clarence Rd. Amhurst 3056.—**Mon.—Playing Around & Montana Moon. Thurs.—Strictly Modern & This Mad World.**

RINK, 137, Lower Clapton Rd. Clissold 1448. **Mon.—One Mad Kiss & The Runaway Bride. Thurs.—Around the Corner & Night Watch.**

STAMFORD HILL SUPER, 152, Clapton Common. Clissold 4332. **Mon.—One Mad Kiss & Forbidden Paradise. Thurs.—Man Trouble & Flaming West.**

CLERKENWELL.

GLOBE, Skinner St. Clerkenwell 6289. **Mon.—Aviator & Fire Fighter. Thurs.—Red Hot Ruthain & Ship from Shanghai.**

CRICKLEWOOD.

PALACE, Broadway. Willesden 1943. **Mon.—Innocents of Paris & Island of Despair. Fri.—Innocents of Paris & Easy Going.** 6d.—2s. 4d.

QUEEN'S HALL, Cricklewood Lane. Hampstead 5996. **Mon.—One Mad Kiss. Fri.—Around the Corner.**

CROUCH END.

HIPPODROME, Broadway. Mountview 0420. **Mon.—The Second Wife & Night Watch. Fri.—Around the Corner & Border Romance.**

PLAZA, Tottenham Lane. Mountview 1369. **Mon.—The Desert Song. Fri.—Harmony Heaven & The Tom Boy** (S.). No Sundays. 6d.—2s.

CROYDON.

DAVIS, High St. Croydon 3156. **Mon. and all Week.—So This Is London & Too Many Crooks.** Closed Xmas. No Sundays.

Showing in many London and Suburban Kinema Theatres this week.

LIGHTS AND SHADOWS

with TOM MOORE & BLANCHE SWEET

A Thrilling Picture with a Night Club Setting

A Metro-Goldwyn-Mayer PICTURE

SUBURBAN (*Continued.*)

CROYDON (Contd.)

PICTURE HOUSE, 108, North End. Croydon 0202. **Mon.—The House of the Arrow. Thurs.—Redemption,** with **John Gilbert.**

SCALA, 18, North End. Croydon 1620 **Mon. and all Week.—Those Who Dance & The Man Hunter,** with **Rin Tin Tin.** 8d. 2s. 4d.

DALSTON & KINGSLAND.

AMHURST HALL, Kingsland High St. Clissold 1642. **Mon.—Behind the Make-Up & False Alarm. Thurs.—Dumbells in Ermine & The Rescue.**

KINGSLAND EMPIRE, 103, High St. Clissold 3484. **Mon.—Lady to Love & Hell Harbour. Thurs.—Murder Will Out & Lights & Shadows.**

IMPERIAL, 538, Kingsland Rd. Clissold 1399. Mon.—In the **Blood,** also **Comedies & News. Thurs.—Dream Waltz,** etc.

KING'S PICTURE THEATRE, 432, Kingsland Rd. Clissold 2618. **Mon.—Woman to Woman & A Sailor Tramp. Thurs.—Flight.** 3d.—1s. Mat. 4d.

PICTURE HOUSE, Dalston Lane. Clissold 5026. **Mon.—Mamba. Thurs.—The Girl Said No.**

DEPTFORD.

PALLADIUM, 22, Broadway. New Cross 1896. **Mon.—Lummox & Frozen River. Thurs.—Those Who Dance & Moon of Israel.**

DRAYTON GARDENS.

BOLTON'S, 65, Drayton Gardens. Kensington 1794. **Closed Down for Talkie Installation. Opening Jan. 12th.**

DULWICH.

PAVILION, 72, Grove Vale. New Cross 2704. **Mon.—Midstream & Near the Rainbow Ends. Thurs.—Woman Who was Forgotten & Bull Dog Drummond.**

EALING.

BROADWAY PALLADIUM, Broadway. Ealing 1276. **Mon.—Burning Up & Midstream. Thurs.—Mamba & Hot Curves.**

ELITE, 223, Northfields Avenue. Ealing 5096. **Mon.—Evangeline,** with **Dolores Del Rio. Thurs.—Coquette,** with **Mary Pickford.**

WALPOLE, Bond St., W.5. Ealing 3396. **Mon.—Dumbeells in Ermine & Light Fingers. Thurs.—Murder Will Out & Strictly Modern.**

KINEMA, Northfield Rd. Ealing 0934. **Mon.—Light & Shadows & The Decoy Countess. Thurs.—A Notorious Affair & Treason.** 6d.—2s. 4d. Special Matinee Prices.

EAST HAM.
(Also see Barking Road.)

BROADWAY, High St .South. Grangewood 0427. **Mon.—Cheer Up & Smile & Faithless Lover. Thurs.—Hurricane & Comedies & News.**

COLISEUM, High St. North. Grangewood 0175. **Mon.—Desert Song. Thurs.—General Crack & Fancy Baggage & Talkie Shorts.**

EAST HAM (Contd.)

EAST HAM KINEMA, Barking Rd. Grangewood 0672. **Mon.—Seven Keys to Baldpate & Troopers Three. Thurs.—Son of the Gods & Prince of Diamonds.** 6d.—1s. Before 5, 6d.

PREMIER SUPER CINEMA, 81, High St. North. Grangewood 0227. **Mon.—Vengeance & Dancing Feet. Thurs.—Just for a Song & Border Romance.**

EDGWARE ROAD.

BLUE HALL, 194, Edgware Rd. Paddington 7188. **Mon.—Harmony Heaven & Last Performance. Thurs.—Burning Up & Ghost of the Night.**

CONNAUGHT, 164, Edgware Rd. Paddington 2612. **Mon. and all Week.—Song of the West & My Lady's Past.**

GRAND, Edgware Rd. Paddington 6313. **Mon.—The Girl Said No & Desert Nights. Thurs.—Mamba & Hot Curves.**

SELECT, 411, Edgware Rd. Ambassador 1505. **Mon.—The Hunchback of Notre Dame. Thurs.—Montana Moon.**

EDMONTON.

ALCAZAR, The Fore Street. Tottenham 2147. **Mon.—Just for a Song & Hot Curves. Thurs.—Dumbells in Ermine & Desert Nights.** 6d. to 1s. 10d. No Sun.

EMPIRE CINEMA, New Road, N.9. Tottenham 0110. **Mon.—Mamba & Troopers Three. Thurs.—Hell Harbour & Bar L Ranch Stage Varieties.**

HIPPODROME CINEMA, Angel Rd. Tottenham 1489. **Mon. and all Week.—The Taming of the Shrew,** with **Douglas Fairbanks** and **Mary Pickford.**

ELEPHANT & CASTLE.

TROCADERO. A Super Talkie Cinema. Opening Shortly.

ENFIELD.

RIALTO, Enfield Town. Enfield 0711. **Mon.—Battle of Paris & Tenby,** with **Lon Chaney. Thurs.—Vengeance & Dancing Feet.**

EUSTON.

EUSTON CINEMA, 81, Euston Rd. Museum 3642. **Mon.—Anna Christie & The Duke Steps Out. Thurs.—The Rogue Song & Copy.**

FELTHAM.

NEW CINEMA, New Chapel Rd. **Mon.—Sailor's Holiday & Branded a Coward. Thurs.—Acquitted & Strange Cargo.**

PLAYHOUSE. Mon.—Man from Blankleys & 3 Talkie Shorts. Thurs.—Loose Ankles & High Seas.

FINCHLEY.

COLISEUM, High Rd. Tudor 2463. **Mon.—Hell Harbour & Biset Music Master. Thurs.—Why Bring That Up & The Man Who Changed His Name.**

GRAND HALL, Tally Ho. **Mon.—Behind the Make-Up. Thurs.—Vengeance.**

NEW BOHEMIA, Church End. Hillside 2300. **Mon.—Just for a Song & The Medicine Man. Thurs.—Mamba & Hot Curves.**

JACK SMITH

(Late of Henlys)

SPECIALISTS IN HIGH PRESSURE { TECALEMIT GREASING / CAR WASHING

Any make of Car supplied or bought for cash.

Official District Agents

FOR

THE FAMOUS

M.G. Cars

Elmcroft Auto Sales
Woodville Road, Brent

Phone - - SPEEDWELL 6611

SUBURBAN (*Continued.*)

FINSBURY PARK.

ASTORIA, Archway 2224. **Mon. and the Week.—Burning Up**, with **Richard Arlen & Dumbells in Ermine**, with **Robert Armstrong.**

ELECTRIC COLISEUM, Salisbury Corner, Green Lanes. Tottenham 1824. **Mon.—Just for a Song & Seven Footprints to Satan. Thurs.—The Show of Shows.**

RINK, Stroud Green Rd. North 3451. **Mon.—Mamba & Hot Curves**, also **Stage Show. Thurs.—The Girl Said No & Desert Nights**, also **Show on Stage.**

FOREST GATE.

FOREST LANE CINEMA. Maryland 1820. **Mon.—Young Desire & Song of the Cabellero. Thurs.—Capt. of the Guard & Roaring Ranch.**

GRAND CINEMA, Woodgrange Rd. Maryland 4440. Closed for alterations.

IMPERIAL PLAYHOUSE, 55, Woodgrange Rd. Maryland 1652. **Mon.—Talkies.** 2—10.45. Sunday, 5.30—10. Prices, 4d.—2s.

QUEENS, 302, Romford Rd. Maryland 1341. **Mon.—Vengeance & Court Scandal. Thurs.—Just for a Song & Border Romance.**

FOREST HILL.

CAPITOL, London Rd. Sydenham 2188. **Mon.—Burning Up & Montmartre Rose. Thurs.—The Busybody & Red Pearls.**

STANSTEAD, 14, Westdale Rd. Sydenham 1018. **Mon.—The Big Shot & His First Car. Thurs.—What Price Melody & The Duke Steps Out.**

FULHAM.

FULHAM PICTURE PALACE, 260, North End Road. Fulham 3813. Cont., 2—11.

STAR, Wandsworth Bridge Rd. Fulham 0436. **Mon.—Sleeping Partners & New York Nights. Thurs.—Battle of Paris & Knowing Men.**

GOLDERS GREEN.

IONIC, Finchley Rd. Speedwell 1724. **Mon.—Why Bring That Up. Thurs.—Seven Keys to Baldpate.** 8d.—2s. 4d. Mat. 6d. **to 1s. 2d.**

LIDO, Golders Green Rd. Speedwell 6161. **Mon. and all Week.—Hell Harbour & Loose Ankles.**

ORPHEUM, Finchley Rd. (Temple Fortune). Speedwell 7401. **Mon. and all Week.—Czar of Broadway**, with Supporting Programme. On stage, **Bransby Williams.**

GREENWICH.

EMPIRE, 35, Church St. Greenwich 1431. **Mon.—Chasing Rainbows & The Apache. Thurs.—Hell Harbour & Tangled Romance.**

HIPPODROME, 1, Stockwell Rd. Greenwich 0425. **Mon.—Lights & Shadows & Romany. Thurs.—Nothing Else Matters & The Decoy Countess.** 5d.-1s. 6d. Stage Show & Sundays.

TRAFALGAR, Trafalgar Rd. Greenwich 0179. **Mon.—Son of the Gods & Divorce Made Easy. Thurs.—Hold Everything & Love Doctor.**

HACKNEY.

EMPRESS, Mare St. Amhurst 2351. **Mon.—Behind the Make-Up & Acquitted. Thurs.—The Busybody & Dream Waltz.**

PAVILION, Mare St. Amhurst 2681. **Mon.—Mamba. Thurs.—The Girl Said No.**

SEBRIGHT PALACE, 26, Coate St. Bishopsgate 8865. **Mon.—Mysterious Dr. Fu Manchu. Thurs.—Mysterious Lady.**

HAMMERSMITH.

ACADEMY, 141, King St. Riverside 0881. Prices 6d.—1s. 10d. **Mon.—Girl Said No & Double Lives. Thurs.—Just for a Song & Interviewing Wild Animals.** 6d.—1s. 10d. Change Sun.

BLUE HALL, 207, King St. Riverside 0600. **Mon.—Puttin' on the Ritz & Bar L Ranch**, with **Buffalo Bill Jnr.**

BLUE HALL EXTENSION. Riverside 0600. **Mon. and all Week.—Murder Will Out**, with **Lila Lee & Canyon Hawks**, with **Yakima Canutt.**

BROADWAY, Queen St. Riverside 0718. **Mon. and all Week.—Murder Will Out & Midstream.**

COMMODORE, King St. Riverside 2896. **Mon. and all Week.—Burning Up & Dumbells in Ermine.**

COSY. The Broadway. Riverside 4617. **Mon.—The American Prisoner & Silent Feature. Thurs.—Flame of Love & Silent Picture.**

PALACE, King St. Riverside 0106. **Mon. and all Week.—The Broadway Melody & This Cockeyed World.**

HAMPSTEAD.

HAMPSTEAD PICTURE PALACE, Pond St. Primrose 3200. **Mon.—White Hell of Pitz Palu & Dames Ahoy. Thurs.—White Hell of Pitz Palu & Capt. of the Guard.**

HARLESDEN.

COLISEUM, Manor Park Rd. Willesden 1350. **Mon.—Son of the Gods & Big Diamond Robbery. Thurs.—Seven Keys to Baldpate & Thunder.**

HARRINGAY.

COLISEUM, Green Lanes. **Mon.—Just for a Song & Seven Footprints to Satan. Thurs.—Show of Shows.**

HARROW ROAD.

COLISEUM, 324, Harrow Rd. Abercorn 1150. **Mon.—Harmony Heaven & Children of the Rich. Thurs.—Murder Will Out & Steam Boat Bill.**

PRINCE OF WALES, 321, Harrow Rd. Abercorn 1582. **Mon.—Furies & Hot Curves. Thurs.—Troopers Three & Eternal Love.**

HARROW.

COLISEUM, Harrow Station Rd. Harrow 0265. **Mon.—Behind the Make-Up & Adjutant of the Czar. Thurs.—Harmony Heaven & Court Scandal.**

COSY, High St. Harrow 2207. **Mon.—Change of Programme. Thurs.—Balaclava & The Dream Waltz.**

A FIRST NATIONAL & VITAPHONE PRODUCTION

Vitaphone is the registered trade mark of the Vitaphone Corporation designating its products.

SUBURBAN (*Continued.*)

HARROW (Contd.)

EMBASSY, Pinner Rd., N. Harrow. Harrow 3463. **Mon. and all Week.—Loves Comes Along & Mickey Mouse, Idaho Red & Comedy.**

HENDON.

THE TROCADERO, Brent St. Hendon 1165. **Mon.—Journeys End. Thurs.—The Busybody.**

HERNE HILL.

GRAND, 222, Railton Rd. Brixton 0234. **Mon.—Son of Gods & Double Lives. Thurs.—Good Intentions & Three Days to Live.** 3d. to 1s. 6d. Mat. till 3.30, 4d. to 1s.

HIGHBURY.

HIGHBURY PICTURE THEATRE, 2, Holloway Rd. North 3294. **Mon.—Mamba & Hot Curves. Thurs.—The Woman Who Was Forgotten.**

HITHER GREEN.

PARK, 234, Hither Green Lane. Lee Green 0859. **Sun.—Anna Christie & Shadows of Conscience. Thurs.—Laughing Lady & Shadows of Yesterday.** 6d.—1s. 6d.

HOLLOWAY.

EMPIRE, Holloway Road. Archway 1550. **Mon.—Burning Up. Thurs.—Dumbells in Ermine.**

GRAND, 194, Holloway Road. North 1298. **Mon.—Furies & Raising the Roof. Thurs.—Feature Film & Trailing Trouble.**

MARLBOROUGH, Holloway Rd. North 0132. **Mon.—Mamba & Hot Cruves. Thurs.—The Girl Said No & Desert Nights.**

PALACE, 69, Seven Sisters Rd. Archway 1806. **Mon.—Gold Diggers of Broadway & Flying Scotsman. Thurs.—White Hell of Pitz Palu & What Men Want.**

HOMERTON.

CASTLE, Brooksbey's Walk. Amhurst 2371. **Mon.—Why Bring That Up. Thurs.—Cheer Up & Smile.**

HOUNSLOW.

ALCAZAR, Staines Road. Hounslow 0122. **Mon.—Hell Harbour & Steamboat Bill for all Week.**

EMPIRE, High Street, Hounslow 0269. **Mon.—Love Comes Along & The Blue Moon. Thurs.—Hearts of Hate & Comedies.**

HOXTON.

BRITTANIA, Hoxton Street. Clerkenwell 3963. **Mon.—Love Comes Alongc & Gangsters on Broadway. Thurs.—The Laughing Lady & Hot Curves.**

EAST ROAD CINEMA, 30, East Road. Clerkenwell 7545. **Mon.—Power Over Men & When Danger Calls. Thurs.—Vanishing Hoofs & Lily of Killarney.** 5d. to 1s. Mat. till 4, 3d. and 6d. Sunday.

HOXTON CINEMA, Pitfield Street. Clerkenwell 5966. **Mon.—Vengeance & Dancing Feet. Thurs.—Just for a Song & Grey Devil.**

YE OLDE VARIETIES, 20, Pitfield St. Clerkenwell 5966. **Mon.—Girl in the Moon. Thursday.—Gangsters on Broadway.**

ILFORD.

EMPIRE, Ilford Lane. Ilford 0280. **Mon.—Harmony Heaven & The Apache. Thurs.—Suspense & Lost Heiress.**

SUPER CINEMA, Balfour Road. Ilford 0426. **Mon.—Vengeance & Dancing Feet. Thurs.—Just for a Song & Border Romance.**

ISLINGTON.

ANGEL, 7, High St. North 3738. **Mon.—and for one Week.—The Girl Said No & Desert Nights.**

BLUE HALL, Upper St. Clerkenwell 9274. **Mon. and for Six Days.—Mamba.**

BLUE HALL ANNEXE, 46, Essex Rd. **Mon.—Mamba & Gangsters on Broadway. Thurs.—Midstream & One of the Bravest.**

CARLTON, Essex Rd. North 2957. **Mon. and all Week.—Notorious Affair & Burning Up.**

COLLINS, 10, Islington Gardens. Clerkenwell 8820. **Mon.—Broadway Scandal & Wall Street. Thurs.—Melody Man & Murder Will Out.**

EMPIRE, High St. Clerkenwell 8571. **Mon.—Woman Who Was Forgotten & Gangsters on Broadway. Thurs.—Gold Diggers of Broadway.**

EMPRESS, Upper St. Clerkenwell 8431. **Mon.—Lights & Shadows. Thurs.—Those Who Dance.** 6d.—1s. 6d.

LIDO, Upper St. North 2443. **Mon. and all the Week.—The Flame of Love & Spurs.**

VICTORIA, 274, New North Rd. Clissold 2826. **Mon.—Lights & Shadows. Thurs.—Condemned**, with **Ronald Colman**, also **2nd Feature.**

KENNINGTON.

KENNINGTON THEATRE, Kennington Park Rd. Reliance 1589. **Mon.—The Woman Who Was Forgotten & Daring Danger. Thurs.—Burning Up & Behind the Make-Up.**

PRINCES, 2, Kennington Park Rd. **Mon.—Just for a Song & Medicine Man. Thurs. Vengeance & Dancing Feet.**

KENSAL RISE.

PALACE, Chamberlayne Rd. Willesden 1913. **Mon.—Busybody & Steamboat Bill, Junr. Thurs.—When Love Comes Along & The Man Who Changed His Name.**

PAVILION, 10, Bannister Rd. Willesden 1837. **Talkies.** Cont., 2—11. Prices, 5d.—1s. 10d.

KENSINGTON.

KENSINGTON SUPER KINEMA, Kensington Rd. Western 3577. **Mon.—The Girl No & On the Border. Thurs.—Mamba & Dumbells in Ermine.**

ROYAL, 175, Kensington High St. Western 6044. **Mon.—Two Feature Films**, with Change of Programme **Thurs.**

WEST KENSINGTON CINEMA, 235, North End Rd. Fulham 0666. **Mon.—Vengeance & Dancing Feet. Thurs.—The Girl Said No & Desert Nights.**

BRICK *by* BRICK

by M. C. BADCOCK

Consider the bricklayer. Brick by brick, slowly, laboriously, he lays them one by one.

For a long time it seems as if nothing is happening.

Yet, brick by brick, something is being built. Soon it will take shape, and the monotonous motions of the man laying the bricks will be shown to be not so purposeless as they might at first have seemed.

You can build anything with bricks—provided you go on long enough.

You can build a cottage or a castle—remembering that a castle takes more bricks than a cottage.

But with one brick you can build nothing at all. It is just a brick; nothing more.

It is valueless—except as one of many bricks.

Advertising, like bricklaying, is a matter of persistency. If you go on long enough you are bound to build something. The longer you go on the bigger the thing you will build. But unless you go on, you will build nothing at all.

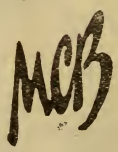

Advertising

ALBION HOUSE, 59, NEW OXFORD ST., W.C.1

Telephone: TEMPLE BAR 1310

SUBURBAN (*Continued.*)

KENTISH TOWN.

KENTISH TOWN CINEMA, Gaisford St. North 2837. **Mon.—The Furies & The Great Divide. Thurs.—Notorious Affair & Wedding Rings.**

PALACE, 197, Kentish Town Road. Hampstead 1493. **Mon.—Just for a Song & Medicine Man. Thurs.—Vengeance & Dancing Feet.**

KILBURN.

GRANGE, High Road. Maida Vale 1664. **Mon.—The Girl Said No & Comedies. Thurs.—Applause.**

PICTURE PALACE, 256, Belsize Road. Maida Vale 2019. **Mon.—Not Damaged. Thurs.—Sea Devil & A Romance of Mayfair.**

KING'S CROSS.

KINGS CROSS CINEMA, 279, Pentonville Rd. Terminus 3534. **Mon.—Mamba & Hot Curves. Thurs.—The Girl Said No & Desert Nights.**

KINGSLAND.

GAINSBORO', 117, Kingsland Road. Clerkwell 8920. **Mon.—Harmony Heaven. Thurs.—Free & Easy, Comedies & News.**

KINGSTON.

ELITE, London Rd. Kingston 1860. **Mon. and all the Week.—Seven Keys to Baldpate, Just for a Song, Strictly Modern.**

KINGSTON CINEMA, Richmond Road. Kingston 0207. **Mon.—By request, Desert Song & Varieties. Thurs.—Two Talkie Features.**

SUPER CINEMA, Fife Road. Kingston 1267. **Mon. and all Week.—Balaclava & Melody Man.**

LADBROOK GROVE.

ROYALTY. Park 1044. **Mon.—Seven Keys to Baldpate & Second Kiss. Thurs.—Burning Up & The Fighting Legion.**

LAVENDER HILL.

LAVENDER HILL PAVILION. Battersea 1399. **Mon.—Just for a Song. Thurs.—Vengeance.**

LEE GREEN.

SAVOY, 404, High St. Lee Green 0848. **Mon.—Montana Moon & Double Cross Roads. Thurs.—Just for a Song & Medicine Man.** Special Matinee Prices.

LEWISHAM.

KING'S HALL, 16, High St. Lee Green 1202. **Mon. and all Week.—Hell Harbour & Three Days to Live.**

PRINCE OF WALES', 208, High Street. Lee Green 0609. **Mon.—Burning Up. Thurs.—Son of the Gods.**

LEYTON.

KING'S HALL, High Road. Walthamstow 0622. **Mon. and one Week.—Burning Up & A Notorious Affair.** 6d.—2s. Special Mat. Prices to 3.30. Sat. and Sun,, 2s. 2s. 4d.

MARKHOUSE, Lea Bridge Road. Walthamstow 0362. **Mon.—Song of Love & Show Folk. Thurs.—Cheer Up and Smile & Warned Off.**

LEYTON (Contd.)

PICTURE HOUSE, 297, High Street. Maryland 1938. **Mon.—Elstree Calling & Love of a Sheik. Thurs.—Hell Harbour & The Second Kiss.**

SAVOY, Lea Bridge Road. Walthamstow 2211. **Mon. and all Week.—Hell Harbour & Medicine Man.**

LEYTONSTONE.

ACADEMY, 350, High Rd. Maryland 1817. **Mon.—Strictly Modern & Hate Ship. Thurs.—Man Trouble & Girl from Havana & Talkie Shorts.**

PREMIER, 619, High Road. Maryland 1677. **Mon.—What Price Melody & Youth. Thurs.—His First Car & Love's Conquests.**

RIALTO, High Road. Wanstead 0425. **Mon.—Vengeance. Thurs.—Seven Keys to Baldpate,** also **Second Feature Film.**

MAIDA VALE.

PICTURE HOUSE, 140, Maida Vale. Maida Vale 1421. **Mon.—Burning Up. Thurs.—Mamba.**

MANOR PARK.

CORONATION, High Street North. Grangewood 0357. **Sun. and all Week.—Son of Gods & A Decoy Countess,** also **Talkie Short Comedies.**

MILE END ROAD.

CINEMA, 44, Mile End Road. East 3722. **Mon.—Strictly Modern & Mickey Mouse. Thurs.—Song of Soho.**

COLISEUM, 396, Mile End Road. East 0924. **Mon.—Behind the Make-Up. Thurs.—Burning Up.**

EMPIRE, 95, Mile End Road. East 0165. **Mon.—Just for a Song & Legion of the Lost. Thurs.—Murder Will Out & Medicine Man.**

PALLADIUM, 370, Mile End Road. East 0924. **Mon.—Lights & Shadows. Thurs.—Lady to Love.**

LA BOHEME, 560, Mile End Rd. East 1504. **Mon.—Seven Keys to Baldpate & Prisoners. Thurs.—Grand Parade & Overland Telegraph Comedies Cartoon.**

MUSWELL HILL.

ATHENAEUM. Tudor 5848. **Mon.—Why Bring That Up. Thurs.—Hell Harbour,** also **Comedies.**

NEW CROSS.

BROADWAY. New Cross 0196. **Mon.—Woman Who Was Forgotten & Big Hearted. Thurs.—Behind the Make-Up & Forbidden Paradise.**

KINEMA, 327, New Cross Rd. New Cross 1336. **Mon.—The Girl Said No & Mickey Mouse & Comedies. Thurs.—Mamba & Hot Curves.**

NEWINGTON BUTTS.

ELECTRIC THEATRE, 2, Kennington Park Rd. Reliance 1901. **Mon.—Just for a Song & Medicine Man. Thurs.—Vengeance & Dancing Feet.**

Madam Alice Prowse Mallison

Royal Opera, Covent Garden
Quinlan Grand Opera Co., World Tour
Halle Concerts, Queen's Hall Etc.

Lessons in Voice Production
For Singing and Talking Films

12 Pupils Singing at Present in Covent Garden Opera Co., B.C.C., Halle and Promenade Concerts Etc.

Audition Free

2 Westbourne Park Road, W.2. Phone Park 3522

A NOTORIOUS AFFAIR

BILLIE DOVE, Kaye Francis, Basil Rathbone, Montague Love and Kenneth Thomson give us, in this picture, their very finished and competent representation of English "County" and "Society" life.

One cannot pretend that it is real. It is, in many instances, quite inaccurate, but the story is well worked out and, if it were not of England and the English, convincing.

The plot concerns Patricia who marries, against the wishes of her own people, the penniless musician, Gherardi, who, with her help and that of the Countess Balakireff, becomes the "idol of the public." Success is too much for him and the tale tells of the results of his vanity.

Montagu Love fills, for him, an unusual part in that he is not a villain.

SUBURBAN (*Continued.*)

NORBURY.

CINEMA, 1355, London Road. Pollards 1301. **Mon.—Love Comes Along & Second Feature Film. Thurs.**—Complete Change of Programme.

NORWOOD.

ALBANY, Church Rd. **Mon.—Burning Up & Dancing Feet. Thurs.—Lady to Love & Medicine Man.** 6d. to 2s. 4d. Before 3.30, 6d.

CENTRAL HALL, South Norwood. **Mon.—Knowing Men & The Man Who Changed His Name. Thurs.—Women Everywhere & City Girl.**

REGAL, 304, Norwood Road. Streatham 9411. **Mon.—The Locked Door. Thurs.—Knowing Men. Sun.—The Melody Man.**

RIALTO, 95, Church Road. Livingstone 2244. **Mon. and all Week.—Woman Who Was Forgotten & Just for a Song.** Prices 6d. to 2s. 4d.

NOTTING HILL GATE.

CORONET, High Street. Park 0431. **Mon.—Counted Out & Troopers Three. Thurs.—Seven Keys to Baldpate.**

ELECTRIC, 87, High Street. Park 1188. **Mon.—The Mighty & Virtue. Thurs.—This is Heaven & Charming Sinners.**

IMPERIAL, 191, Portobello Road. Park 1625. **Mon.—Why Bring That Up & Montmartre Rose. Thurs.—Hold Everything & Temple Tower.** 5d.—1s. 2d. Special Matinee Prices.

OLD FORD.

PICTURE PALACE, 55, Stephens Road. East 1877. **Mon.—Near the Rainbow End & City of Play. Thurs.—Compulsory Husband & Blackmail.** 4d.—1s.

OLD KENT ROAD.

ASTORIA, 593, Old Kent Road. New Cross 1977. **Mon. and all Week.—Burning Up & Lights & Shadows.** On stage, **Charlie Higgie & Assistant.**

PICTURE HOUSE, 42, Old Kent Road. Rodney 3497. **Mon.—Behind the Make-Up & Vengeance. Thurs.—Man Trouble & Daring Danger.**

PADDINGTON.

NEW GAIETY, 5, Praed Street. Paddington 5716. **Mon.—A Sister to Assist'er & Rampant Age. Thurs.—Sunny Skies & Flying Marine.** 8d.—2s. 4d. and Silent Pictures Sun.

PALMERS GREEN.

PALAIS DE LUXE, River Park Road. Palmers Green 0690. **Mon.—Man Trouble & The Best Bad Man. Thurs.—Rough Romance & Tumbling River.**

PALLADIUM, Green Lanes. Palmers Green 0700. **Mon.—Innocents of Paris. Thurs.—Vengeance.**

QUEEN'S HALL. Palmers Green 0860. **Mon.—Behind the Make-Up & Beau Geste. Thurs.—Battle of Paris & No Break.**

PECKHAM.

IDEAL, 279, Queen's Road. New Cross 0368. **Mon.—Crazy That Way. Thurs.—Knowing Men.**

TOWER, 116, Rye Lane. New Cross 2079. **Mon.—The Girl Said No. Thurs.—Mamba & Hot Curves.**

TOWER ANNEXE, 164, Rye Lane. New Cross 1174. **Mon.—Girl Said No, Desert Nights & Mickey Mouse. Thurs.—Man Trouble & Tangled Romance.** 6d. to 1s. 6d. Mat. 4 to 10.

PENGE.

KING'S HALL, High Street. Sydenham 1596. **Mon.—Burning Up. Thurs.—Woman Who Was Forgotten.**

PLAISTOW.

CANNING TOWN CINEMA, 317, Barking Rd. Albert Docks 1382. **Mon.—Hell Harbour. Thurs.—Vengeance.**

GREENGATE. Greengate. Grangewood 0036. Continuous 2 to 11. Prices 6d. to 1s. 6d. Special Matinee Prices.

PLUMSTEAD & WOOLWICH.

CINEMA THE, Beresford Square. Woolwich. 0225. **Mon. and all week.—Hell Harbour & Full Supporting Programme.**

CINEMATOGRAPH THEATRE, 144, High St. Woolwich 0521. **Closed down for a few weeks.**

GLOBE, Plumstead Common. Woolwich 0351. **Mon.—Capt. of the Guard**, also **Second Feature. Thurs.—Battle of Paris**, also **Second Feature.**

PLUMSTEAD KINEMA, High Street. Woolwich 0524. **Mon.—Son of the Gods & Song of Soho. Thurs.—Murder Will Out & A Notorious Affair.** Special Gift Week.

PREMIER THEATRE, Powis Street. Woolwich 0560. **Mon.—Not Damaged. Thurs — Back from Shanghai.** 6d.—1s. 10d.

HIPPODROME, Wellington Street. Woolwich 0069. **Mon. and all Week.—Sally & Dancing Feet.** 6d. to 2s. 4d. Special Mat. Prices. Cont., 2—11. Sun. 6.

PONDERS END.

ELECTRIC. Enfield 0502. **Mon.—Lights & Shadows & The Duke Steps Out. Thurs.—Light Fingers.**

POPLAR.

GAIETY, 73, East India Dock Road. East 4038. Cont. 1.30 p.m. 4d.—1s. 6d. **Silent Films.** Open Sunday 5—11.

GRAND PALACE, Robin Hood Lane. East 3943. **Mon.—Vengeance & Dancing Feet. Thurs.—Man Trouble, etc.** 8d.—2s. 4d. Special Matinee Prices.

HIPPODROME, East India Dock Road. East 0064. **Mon.—Murder Will Out & Strictly Modern. Thurs.—Suspense & Whispering Winds.**

PAVILION, East India Dock Rd. East 0733. Cont., 1—11.30. Prices, 8d.—2s. 6d. **Two Feature Films & News Items.**

GILSON LTD.

(Established Over a Century)

30 Conduit Street, Bond Street, W.1

FISHMONGERS BY APPOINTMENT TO H.M. THE KING

GILSON'S RESTAURANT

At Rear of Shop

Where Special Fish Dishes are Prepared by a Well Known Chef

Frowde & Company

Commercial and General Printers

Cinema Programmes a Speciality

PRINTERS OF THIS PUBLICATION

Telephone - - RODNEY 3095

242-244, Old Kent Road, S.E.1

SUBURBAN (*Continued.*)

PUTNEY.

BRIDGE, Putney Bridge Approach. Putney 1992. **Mon.—The Notorious Affair & Two Big Vagabonds. Thurs.—Murder Will Out & The Woman in Flames.**

GLOBE, 169, Upper Richmond Rd. Putney 0032. **Mon.—Atlantic & Midnight Daddies. Thurs.—Lady to Love & Remember.** 6d. —2s. 4d. Mat. before 4, 6d. and 1s.

HIPPODROME, Felhsam Rd. Putney 2002. **Mon.—Just for a Song & Grey Devil. Thurs.—Innocents of Paris & Temptation.**

PALACE, 22, High St. Putney 4756. **Mon.—Girl Said No & Desert Nights. Thurs.—Good Intentions & Medicine Man.**

RICHMOND.

RICHMOND, Richmond Bridge. **Mon. and all Week.—Lady to Love & Light Fingers.**

ROYALTY, 5, Hill St. Richmond 2900. **Mon. and all week.—Vengeance & Good Intentions.** Cont. 6d.—1s. 10d.

ROMFORD.

PLAZA, South St. Romford 1090. **Mon.—Vengeance & Return of the Rat. Thurs.—Why Bring That Up & Midstream,** also **Movietone News.**

LAURIE, Market Place. Romford 113 **Mon.—Strictly Modern & Vendetta. Thurs. —This Mad World & A Single Man,** also **Topical Budget.**

ROTHERHITHE.

HIPPODROME, Lower Rd. Bermondsey 3609. Cont. 1.30—10.30. 6d.—1s. 6d. Special Matinee Prices. **Two Feature Films, Comedies & News.**

LION, Rotherhithe New Rd. Bermondsey 2228. **Mon.—Vengeance & Dancing Feet. Thurs.—Just for a Song & Medicine Man.**

RUSHEY GREEN.

QUEEN'S HALL, Rushey Green. Lee Green 1711. **Mon.—Vengeance. Thurs.—Just for a Song.**

SHEPHERDS BUSH.

PALLADIUM, 57, Shpherds Bush Green. Shepherds Bush 1646. **Mon.—Behind the Make-Up & Three Sisters. Thurs.—Lights & Shadows & Temple Tower.**

PAVILION, 58, Shepherds Bush Green. Shepherds Bush 2306. **Mon.—The Girl Said No & Desert Nights. Thurs.—Mamba & Gangsters on Broadway.**

SILVER, Uxbridge Rd. **Mon.—Burning Up. Thurs.—Hold Everything.**

SHOREDITCH.

OLYMPIA, High St. Bishopsgate 1628. **Mon.—Behind the Make-Up & The Circus. Thurs.—Just for a Song & Light Fingers.**

SOUTHFIELDS.

LYCEUM, Wimbledon Park Rd. Putney 0906. **Mon.—Half Way to Heaven & The Virginian. Thurs.—General Crack & The Man Hunter.**

SOUTHALL.

GEM, The Green, South Rd. Southall 1735. **Mon.—Double Cross Roads & What Price Glory. Thurs.—Capt. of the Guard & Mountain Justice.**

PALACE, South Road. Southall 0170. **Mon. —The Girl Said No & Medicine Man. Thurs.—Burning Up & Behind the Make-Up.**

STAMFORD HILL.

NEW CENTRAL, Station Rd. Palmers Green 0881. **Mon. and all Week.—Puttin' on the Ritz & Buster Keaton in College,** also **Comedies.**

REGENT, 1, Amhurst Park. Clissold 1725. **Mon.—Mamba & Hot Curves. Thurs.—The Girl Said No & Desert Nights.**

STEPNEY.

PALACEADIUM, Whitehouse St. East 1145. **Mon.—4** Separate Shows per day. Change of Programme Mon., Thurs. and Sundays.

PALASEUM, 226, Commercial Rd. Avenue 4936. **Mon.—Good Intentions & Grey Devil. Thurs.—Murder Will Out & Furies.**

STOCKWELL.

PALLADIUM, 211, Clapham Rd. Brixton 2513. **Mon.—Capt. of the Guard & One Hysterical Night. Thurs.—Three Brothers & Girl from China.**

STOKE NEWINGTON.

APOLLO, 177, Stoke Newington Rd. Clissold 3584. **Talkies.** Cont. **Feature Films.** 6d. —1s. 6d.

ELECTRIC, 31, Stoke Newington Rd. Clissold 2700. **Mon.—Guilty & In the Blood. Thurs.—Dream Waltz & All Star Programme.**

MAJESTIC, 36, Stoke Newington Rd. Clissold 3344. **Sun. and all Week.—The Love Parade,** with **Maurice Chevalier & Seund Comedies.** 6d.—1s. 3d. Special Matinee Prices.

STRATFORD.

BROADWAY, Tramway Avenue. Maryland 2182. **Mon.—Vengeance. Thurs.—Just for a Song.**

GROVE, 121, Grove Rd. Maryland 1675. Cont.. 2—11. Prices, 6d. to 1s. 2d. **Two Feature Films. News & Comedies.**

PALLADIUM, 6, Ward Rd. Maryland 2065. **Mon.—Lilies of the Field, Haunted House & Father and Son. Thurs.—Sally & The Virginian & Comedy.**

IMPERIAL PLAYHOUSE, 1, Broadway. Maryland 1689. **Mon.—Wings of Song & Grey Devil. Thurs.—Vengeance & Dancing Feet.**

STREATHAM.

ASTORIA, Streatham High Rd. Streatham 8810. **Mon. and all Week.—Man From Blankleys & Murder Will Out,** also on the stage, **Teddy Brown & Pianist.**

EMPIRE, 225, Streatham High Rd. Streatham 1147. **Mon.—Flame of Love & Without Mercy. Thurs.—Intentions & After the Verdict.**

MURDER WILL OUT

A THRILLER, this one.

Mysterious threats of death, ominous hieroglyphics, blood-stained dagger, poisoned cigarettes, motor boats and many other similar ingredients go to make this film worth puzzling over.

These murder stories are so often alike that it is a change to meet one that is handled in a new way, as the author and producer can claim to have handled this one.

BORDER ROMANCE

THIS is quite a bright, jolly show, pleasantly filled with adventure, comedy, romance and music. It is really a musical comedy picture and as such is amusing and enjoyable.

The names of the characters give one an excellent indication of the entertainment, Conchita Cortez, Bob Hamlin, Nina, Slim, Buck Adams, Captain of the Rurales and so on. Just like a "Daly's" cast.

Produced adequately, with pleasant melodies and efficient acting this will brighten, at least for a time, what looks like being another wet and miserably dull week in "London and the South Eastern Counties."

DUMB-BELLS IN ERMINE

ALTHOUGH the plot is a bit thin there is plenty of life and movement in this well presented picture.

Barbara Kent and Robert Armstrong lead a cast that includes Arthur Hoyt, Beryl Mercer and James Gleason, who also wrote the "snappy" dialogue.

Neither strong drama nor brilliant comedy, it will, with its story of a pugilist, a maiden fair, of course, a sanctimonious mother and a spoil sport, pussyfoot reformer, prove to be a very bright and amusing piece of entertainment and, after all, in this rotten weather we can do with something enlivening.

SUBURBAN (*Continued.*)

STREATHAM (Contd.)

GOLDEN DOMES, High Rd. Streatham 1470. **Mon.—Good Intentions & Mamba. Thurs.—Guilty & Prince of Diamonds.**

PICTUREDROME, 127, Mitcham Lane. Streatham 8355. **Mon.—The City Girl & Crazy That Way (S.). Thurs.—Three Sisters & Nix on Dames.**

SYDENHAM.

RINK, 6, Silverdale. Sydenham 1627. **Mon.—Vengeance. Thurs.—Just for a Song.**

TEDDINGTON.

SAVOY. Mon.—Good Intentions & Midstream. Thurs.—A Lady to Love & The Duke Steps Out.

THORNTON HEATH.

PAVILION, High Street. Thornton Heath 1446. **Mon.—Son of the Gods & Playing Around. Thurs.—Those Who Dance & The Man Hunter.**

TOOTING.

BROADWAY, 24, Mitcham Road. Streatham 0416. **Mon.—Murder Will Out & Tom Boy. Thurs.—Cheer Up & Smile & Lucky Star.** 6d.—2s. 4d.

CENTRAL HALL, 26, Upper Tooting Rd. **Mon.—The Wolves,** with **Dorothy Gish. Thurs.—Journeys End,** with **Colin Clive.**

PAVILION, Mitcham Rd. Streatham 2485. **Mon.—White Hell & Pitz Palu & Young Desires. Thurs.—Alf's Button & Sunny Skies.**

REGENT, 183, High St. **Mon.—Good Intentions. Thurs.—Balaclava.**

VICTORY, 16a, High Street. Streatham 4735. **Mon. and all week.—No, No Nanette & Silent Evidence & Crazy Cat Cartoon.**

TOTTENHAM.

CENTRAL HALL, High Road. Tottenham 2001. **Mon.—The Broken Melody & The First Corn. Thurs.—Dangerous Curves & Butterfly on the Wheel.**

CINEMA, Bruce Grove. Tottenham 2232. **Mon.—What Price Melody & Lights & Shadows. Thurs.—Dumbells in Ermine & Mountain Justice.**

IMPERIAL, West Green Rd. **Mon.—Two Feature Films, Comedies & News. Thurs.**—Complete Change of Programme.

PALACE, High Rd. Tottenham 2141. **Mon.—Mamba & Hot Curves. Thurs.—The Girl Said No & Desert Nights.** 5d.—2s.

PAVILION, 678, High Rd. Tottenham 1724. **Mon.—Isle of Lost Ships & Playing Around. Thurs.—Son of the Gods & Luck.**

UPTON PARK.

PICTURE COLISEUM, Green St. Grangewood 0381. **Mon.—Ship of Lost Men & Rich People. Thurs.—Journeys End & Talkie Shorts.**

VAUXHALL.

CLOCK TOWER, 130, Wandsworth Rd. Brixton 5895. **Mon.—Capt. of the Guard & Roaring Ranch & Comedies. Thurs.—Seven Keys to Baldpate & The Legionaire.**

VAUXHALL (Contd.)

SUPER SHOW, 92, Wandsworth Rd. Brixton 2510. **Mon.—Hell Harbour & Red Pearls. Thurs.—Murder Will Out & Song of Soho.**

VICTORIA.

METROPOLE, 160, Victoria St. Victoria 4673. **Mon.—The Unholy Three,** with **Lon Chaney. Thurs.—Our Modern Maidens,** with **Joan Crawford,** etc.

NEW VICTORIA, Vauxhall Bridge Rd. Victoria 2544. **Mon. and all Week.—Whoopee,** with **Eddie Cantor** and **Eleanor Hunt.** 1s. 6d.—5s. 9d. Bookable from 3s. 6d. Mat. 1s.

ST. JAMES', 12, Palace St. Victoria 7572. **Mon.—Chasing Rainbows & Mickey Mouse. Thurs.—Laughing Lady & Mickey Mouse.** Open Sunday.

WALHAM GREEN.

BROADWAY GARDENS. Fulham 4193. **Mon.—Lights & Shadows & The Spellbinder. Thurs.—Dumbells in Ermine & Saved By Wireless.**

RED HALL, Vanston Place. Fulham 4181. **Mon.—Vengeance. Thurs.—Burning Up.** Change of Programme Sunday.

WALTHAMSTOW.

CARLTON, 182, High St. Walthamstow **0382. Mon. and all Week.—Under a Texas Moon & The Cockney Spirit in the War, Comedy & Mickey Mouse.**

CROWN, Wood St. Walthamstow 0667. **Mon.—The Ship from Shanghai & Warned Off. Thurs.—Undertow & Gay Nights.**

GRANADA, Hoe St. Walthamstow 3177. **Mon.—Hell Harbour.** 8d.—2s. 4d. Special Mat. Prices. Sat. 1s. 3d. and 2s. 4d.

SUPER CINEMA, 25, St. James St. Walthamstow 0632. **Mon.—Ship from Shanghai & Broken Barriers. Thurs.—Alf's Button & Phantom in the House.**

WALWORTH ROAD.

RIALTO, 47, Walworth Rd. Rodney 3641. **Mon.—Not So Quiet on the Western Front & Alf's Carpet. Thurs.—Troopers Three & Midstream.** Now redecorated and reseated.

WANDSWORTH.

LYCEUM, Wimbledon Park Rd. Putney 0906. **Mon.—Half Way to Heaven & The Virginian. Thurs.—General Crack & The Man Hunter.**

PALACE, High St. Battersea 4507. **Mon.—Burning Up & Trigers Twinger. Thurs.—Just for a Song & Overland Ltd.**

PREMIER, 475, Garratt Lane. Battersea 1481. **Mon.—Dames A'hoy. Thurs.—Under a Texas Moon.**

WANSTEAD.

KINEMA, High St. Wanstead 3383. Rio Rita.

WEMBLEY.

CAPITOL, Wembley. **Mon.—Balaclava & Sunny Skies. Thurs.—Seven Keys to Baldpate & The Love Waltz.**

Films you may see this week

"Battle of Paris."—A musical show featuring the well-known stage star, Gertrude Lawrence.

"Border Romance."—A tuneful Mexican Musical Comedy with a love interest and plenty of life.

"Burning Up."—A bright, rapid motor racing love drama with thrills. Featuring Richard Arlen and Mary Brian.

"Desert Nights."—An exciting tale of villains and heroes, all equally uncomfortable in a very hot desert. Well produced. Featuring John Gilbert and Mary Nolan.

"Dumbells in Ermine."—An amusing if somewhat improbable tale, the principal characters in which represent high-spirited youth and hypocritical middle age. Very bright and "snappy."

"The Girl Said No!"—A story featuring William Haines as the boy who goes into the City from College. A part that Mr. Haines has played before.

"Hot Curves."—A baseball story featuring the Jewish Comedian, Benny Rubin. Not particularly refined but amusing.

"Lights and Shadows."—A Night Club story with a New York background, a love interest. Tom Moore and Blanche Sweet.

"Mamba."—A spectacular film, well staged, the plot of which is fixed in East Africa. Really thrilling and convincing. Featuring Jean Hersholt, who acts really splendidly. Worth seeing.

"The Man from Blankleys."—Screen adaption of the well-known F. Anstey stage play. Featuring John Barrymore, who takes the part once played by Charles Hawtrey.

"Murder Will Out."—A really puzzling and thrilling mystery murder play with Noah Beery, Lila Lee and Jack Mulhall. Plenty of excitement.

"A Notorious Affair."—English society as seen by the American producer. A story of the lady who gives up all for a temperamental musician.

"Putting on the Ritz."—A musical show with pleasant tunes and some effective scenes.

"Seven Keys to Baldpate."—A good mystery thriller. Very well worked out and played by Richard Dix and Miriam Seegar.

"Ship from Shanghai."—A high seas mutiny tale with plenty of excitement, played by Conrad Nagel and Kay Johnson.

"Those Who Dance."—A New York gangster drama that will please folk who like such things.

"Why Bring That Up."—A funny show featuring the well-known music hall comedians, Moran and Mack. Plenty of jokes put over in a way that these two have made their own.

SUBURBAN (*Continued.*)

WEMBLEY (Contd.)

MAJESTIC, High Rd. **Mon.—Why Bring That Up. Thurs.—Mamba & A Sister to Assist-er.**

WEST HAM.

THE CINEMA, 74, Plaistow Rd. Maryland 2186. **Mon.—Vengeance & Dancing Feet & Varieties. Thurs.—Just for a Song & Border Romance & Varieties.**

THE KINEMA, West Ham Lane. Maryland 1208. **Mon.—Puttin' on the Ritz & Prince of Diamonds. Thurs.—Sally & Desert Riders.**

WESTMINSTER BRIDGE ROAD.

CANTERBURY, 143, Westminster Bridge Rd. Hop 3409. **Mon.—Just for a Song & Legion of the Lost. Thurs.—Vengeance & Dancing Feet.**

WHITECHAPEL.

PALACE, 1, Osborne Place. Bishopsgate 1058. **Mon.—Lady to Love**, with **Vilma Banky. Thurs.**—Complete Change of Programme.

RIVOLI, 100, Whitechapel Rd. Bishopsgate 5183. **Mon.—Just for a Song & Legion of the Lost. Thurs.—Burning Up & Medicine Man.**

WILLESDEN.

COLISEUM, Manor Park Rd. Willesden 1350. **Mon.—Son of the Gods & The Big Diamond Robbery. Thurs.—Seven Keys to Baldpate & Thunder.**

ELECTRIC, Willesden Green. **Mon.—The Train of Destiny & Primitive Love. Thurs.—Double Lives & The Love Ring.**

EMPIRE. Willesden 2917. **Mon.—Sunny Side Up. Thurs.—Mamba**, and Supporting Programme

HIPPODROME, High St. Willesden 0049. **Mon.—Lights & Shadows & Convict of Stamboul. Thurs.—Those Who Dance & On the Border.**

WIMBLEDON.

ELITE SUPER, Merton Rd. Wimbledon 2082. **Mon. and all Week.—Behind the Make-Up & Just for a Song.**

KING'S PALACE, 121, Broadway. Wimbledon 0791. **Mon.—Innocents of Paris**, with **Maurice Chevalier. Thurs.—Man Trouble**, with **Dorothy Mackaill.**

PRINCES, Wimbledon. **Mon. and for one Week.—Balaclava & A Man's Man.**

SAVOY, Wimbledon. **Closed for Re-construction. Opening this month.**

POPULAR FILMS (*Continued from page* 5.)

"Hell Harbour."

Battersea; Bethnal Green; **C**anning Town; **D**alston; **E**dmonton; **F**inchley; **G**olders Green; Greenwich; **H**ounslow; **L**eyton; **M**uswell Hill; **P**laistow; **P**lumstead; **V**auxhall; **W**althamstow; Woolwich.

"Hold Everything."

Balham; **G**reenwich; **N**otting Hill Gate; **S**hepherds Bush.

"Hot Curves."

Bethnal Green; **C**amden Town; Clapton; Cricklewood; **E**aling; Edgware Road; Edmonton; **F**inchley; Finsbury Park; **H**ighbury; Holloway; Hoxton; **K**ing's Cross; **N**ew Cross; **P**eckham; **S**tamford Hill; **T**ottenham.

"Just for a Song."

Balham; **C**rouch End; **E**ast Ham; Edmonton; **F**inchley; Finsbury Park; Forest Gate; **H**ammersmith; Harringay; Hoxton; Ilford; **K**ennington; Kentish Town; Kingston; **L**avender Hill; Lee Green; **M**ile End Road; **N**ewington Butts; Norwood; **P**utney; **R**otherhithe; Rushey Green; **S**horeditch; Stratford; Sydenham; **W**andsworth; West Ham; Westminster Bridge Road; Whitechapel; Wimbledon.

MAMBA

MAMBA is an interesting release this week if only for the fact that it is the first all talking picture to be filmed entirely in Technicolour.

The action takes place in East Africa at the outbreak of War in 1914 and gives what is, to many of us, a new outlook upon the relations at the difficult time between the neighbouring English and

German communities, whose feelings were in many ways less bitter than their compatriots at home.

Mamba, the Swahili name for one of the more deadly snakes, is that by which the natives spoke of August Bolte (Jean Hersholt), a wealthy German planter. Generally despised by his fellow Euro-

peans he returns to Germany and brings out, as his wife, Helen (Eleanor Boardman).

Drama, in the form of the normal triangle, builds itself around these two and Karl von Reiden (Ralph Forbes).

A great deal of trouble has very obviously been expended over this film, which is said to have cost a quarter of a million dollars to make. There are more than a thousand natives in it and some of the riverside "sets" are exceedingly effective.

THE MAN FROM BLANKLEYS

SOME of us will remember the story, by F. Anstey, of Lord Strathpeffer, quite gently intoxicated, dropping in on the Tidmarshes and being mistaken for the guest hired for the purpose of impressing the uncle from the States.

It is good fun and worth going to see. For those who saw Hawtrey in the part it will be interesting to see John Barrymore who, while having of late been seen more often as a tragedian, is also a comedy part actor of no mean calibre.

HOT CURVES

THE title of this picture is very misleading. Fathers! Fear not! Your sons will not "get ideas" from this film. They will not be treated to unlimited views of the female form divine.

Hot curves, in this case, are those through which the ball travels after it has left the hand of the "pitcher" in a baseball game.

Not a particularly refined form of entertainment but full of laughs. Benny Rubin gets most of these as Benny Goldberg. His work is on the crude side but he is a real comedian. Rex Lease is the other male lead and the heroine is played by Miss Alice Day.

DESERT NIGHTS

FOR "Deserts Nights," a film that is to be seen in most districts this week and in which the cast includes Mary Nolan, John Gilbert and Ernest Torrence, many of the incidents take place in barren country and they were taken into the desert for three weeks.

They were not, during that time, allowed to trim their hair or shave their beards.

Any man who, for some reason or other, has been forced to re-

main unshaven for such a period will appreciate the discomfort to which the men were subjected.

The women were not much more happy; they did not, could not in fact, use make up. Miss Nolan alone had to appear at times before the camera with "make up" on her face and for this purpose a special ice box was carried.

There are thrills in this picture and it should be enjoyed by many of our readers.

You Need NOVELTIES
TO MAKE YOUR
DANCE PARTY
AND
FESTIVITIES
A SUCCESS

If you will call and inspect our
Showrooms we can show you
HATS, BALLOONS and NOVELTIES
That Are New

Easily the Best Selection in Town

V. G. GINN, 16, RED LION SQUARE, HIGH HOLBORN, W.C 1

Phone: Chancery 7654. *List "X" Free*

WILLIAM HAINES plays the part of a lad leaving College and entering, more or less successfully upon a city career. It is not for Mr. Haines a new type of part either, in fact, or on the "pictures" for, before becoming the star that he is William Haines was what is known in the U.S. as a bond salesman.

This film was directed by Sam Wood who, in Hollywood is recognised as a particularly succesful director of "young people" pictures. Some folks call him the "Peter Pan Director," and he is understood to be proud of his perennial youthful outlook.

Marie Dressler plays in this film and is, as always, a perfect joy.

While every care has been taken to ensure accuracy, the publishers cannot hold themselves responsible for any errors or omissions.

When in Holborn—

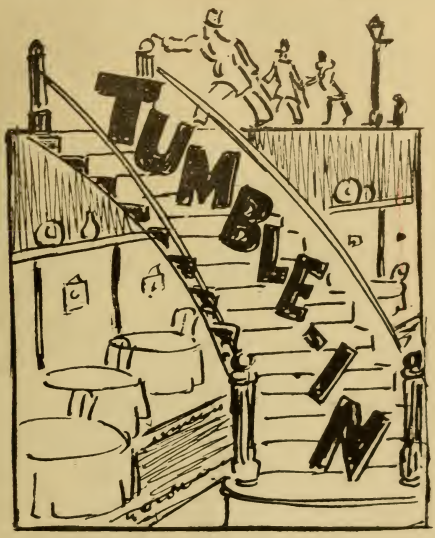

TO THE

Cafe au Lait

(CHEZ RUSSIE)

THE FRIENDLIEST PLACE TO EAT IN TOWN

320, HIGH HOLBORN

(Opposite Henekeys)

DEC. 8th 1930

WEEKLY KINEMA GUIDE

TO OVER 300 CINEMAS IN LONDON & SUBURBAN DISTRICTS

2D.

The KINEMA A.B.C

London & Suburbs

PLAYS ★ STARS ★ PROGRAMMES

Published by K. G. Publishing Co., Ltd., 51, Chancery Lane, London. W.C.2. Phone, Holborn 6716/7. Printed by Frowde & Co., 242-244, Old Kent Rd., S.E.1

DEC. 15th 1930

WEEKLY

KINEMA GUIDE

TO OVER 300 CINEMAS IN LONDON & SUBURBAN DISTRICTS

2D.

No. 3

Entered at Stationers' Hall

Published every Friday

DOROTHY MACKAILL featured in "The Flirting Widow."

LEY & LEY

Tailors to Exhibitions, etc.

MODEL TAILORING
MODERATE PRICES

With a world-wide clientele

ICI ON PARLE FRANÇAIS
SE HABLA ESPAGÑOL
CI PARLA ITALIANO

55, EDGWARE RD.

MARBLE ARCH, W. 1

AMBASSADOR
1512

WE WOULD like to point out to our readers that the "WEEKLY KINEMA GUIDE," is, or should be, on sale everywhere in London or the Suburbs.

Should there be any difficulty in obtaining a copy or copies we shall be pleased to hear and to supply direct to would-be purchasers.

We should be glad to know, at the same time, the name or names of newsagents who had been tried unsuccessfully.

———o———

We hope, next week, to print in these pages the first of the prize winning criticisms the writer of which will receive one guinea.

Our readers will remember, no doubt, the conditions as printed in last weeks' issue, but, for the benefit of new friends we set them out here again.

State

(a) The week during which the picture was seen.

(b) The name and address of the contributor (Mr., Mrs. or Miss) on the sheet of paper on which the criticism is written or started, as well as on the coupon at the foot of this page.

(c) One side only of the paper to be used,

WEEKLY KINEMA GUIDE

COMPETITION WEEK COMMENCING DEC. 15, 1930

Name .....

Address .....

Post to The Editor, Weekly Kinema Guide, 51, Chancery Lane, W.C. 2.

MARBLE ARCH ELECTRIC PALACE

(Opposite Gamage's Oxford Street Store)

Telephone :
Mayfair 3027.

MONDAY
AND
ALL THE WEEK

REDEMPTION

and

THE SECOND KISS

Continuous Performance 2-11 p.m.
Sundays 6-11 p.m.

Prices :
1/2 to 5/-

John Gilbert and Eleanor Boardman in "REDEMPTION."

POPULAR FILMS
SHOWING THIS WEEK

Week commencing Dec. 15th.

The Figure in brackets after the title of each picture is the Number of our issue in which it appeared under "Films You May See This Week."

"Applause" (3). — **B**alham; Bermondsey; Bloomsbury; **C**amberwell; Clapham; **E**dgware Road; Enfield; **F**orest Hill; **H**ammersmith; Harrow Road; Highbury; Holloway; **I**slington; **K**ennington; Kilburn; **O**ld Kent Road; **P**almers Green; Penge; Plumstead; Poplar; Putney; **W**andsworth.

"Balaclava" (1). — **B**arking; Bethnal Green; **C**amberwell; **L**ewisham; **N**otting Hill Gate; **S**tockwell; **W**ood Green.

"Be Yourself" (3). — **B**rixton; **C**amberwell; Clapham; Croydon; **D**alston; **F**insbury Park; **G**reenwich; **H**ackney; Hammersmith; Harrow Road; **I**slington; **L**ewisham; Leyton; Leytonstone; **M**ile End Road; **N**orwood; **O**ld Kent Road; **P**oplar; Putney; **R**otherhithe; **T**ooting; Tottenham; **W**althamstow; Willesden; Wimbledon.

"Border Romance" (2). — **A**cton; **B**rixton; **C**lapham; Clapton; Ealing; **F**insbury Park; **H**ammersmith; Harrow Road, Harrow; Highbury; **K**ensington; Kilburn; **O**ld Ford; **P**utney; **S**outhall; Stepney; **W**andsworth.

"Burning Up" (2). — **C**amden Town; Canning Town; Catford; Croydon; **D**alston; **E**nfield; **F**inchley; Forest Gate; **G**olders Green; **G**reenwich; **H**ackney; Harrow; Hoxton; **K**ensington; **N**ew Cross; **P**laistow; **S**horeditch.

"The Busybody" (1). — **B**ethnal Green; Brockley; **C**rouch End; **E**ast Ham; **H**endon; **S**outhfields; **V**ictoria; **W**hitechapel.

"Desert Nights" (2). — **C**amden Town; Canning Town; Crouch End; **E**dmonton; **H**oxton; Ilford; **K**ennington; Kentish Town; Kilburn; **N**ewington Butts; **R**otherhithe; **W**estminster Bridge Road; West Ham.

"Dumbells in Ermine" (2). — **B**alham; Bethnal Green; Clapton; **E**ast Ham; **G**reenwich; **P**utney; **R**ichmond; Rotherhithe; **S**tratford; Streatham; **T**ooting; **W**andsworth.

(*Continued on page* 31.)

The DAINTIWEY
PATENT
LIPSTICK

Made in the two most popular colours, light and dark red, the Daintiwey Lipstick sets a new standard for the modern woman.

Price 1s. post free.

Obtainable from your local Stores, Chemists & Hairdressers, Selfridges, Lewis & Burrows, etc., etc., or direct from—

PAGE & KAYE, Ltd.,

18 Bartlett's Buildings, London, E.C.4

USE
THE DAINTIWEY LIPSTICK
AND KEEP YOUR
HANDS AND HANKY

CLEAN

POPULAR STARS FEATURED THIS WEEK

Week commencing Dec. 15th.

Renée Adorée:—"Redemption."

Eleanor Boardman:—"Redemption."

Evelyn Brent:—"Why Bring That Up."

Mary Brian:—"Burning Up" and "The Busybody."

Fanny Brice:—"Be Yourself."

Alice Day:—"Hot Curves."

Billie Dove:—"A Notorious Affair."

Leila Hyams:—"The Flirting Widow."

Barbara Kent:—"Dumbells in Ermine."

Leila Lee:—"Murder Will Out" and "Second Wife."

Dorothy Mackaill:—"The Flirting Widow," "Man Trouble" and "Strictly Modern."

Mary Nolan:—"Desert Nights."

Irene Rich:—"So This Is London."

Blanche Sweet:—"Lights and Shadows."

Lupe Velez:—"Hell Harbour."

Richard Arlen:—"Burning Up."

Robert Armstrong:—"Be Yourself" and "Dumbells in Ermine."

Noah Beery:—"Murder Will Out."

John Gilbert:—"Desert Nights" and "Redemption."

Harry Green:—"Be Yourself," "The Busybody" and "Why Bring That Up."

William Haines:—"The Girl Said No."

Jean Hersholt:—"Hell Harbour" and "Mamba."

Tom Moore:—"Lights and Shadows."

Conrad Nagel:—"Redemption," "Second Wife" and "Ship From Shanghai."

Basil Rathbone:—"The Flirting Widow" and "A Notorious Affair."

Will Rogers:—"So This Is London."

Benny Rubin:—"Hot Curves."

Milton Sills:—"Man Trouble."

H. B. Warner:—"The Furies."

LONDON ALHAMBRA

LEICESTER SQUARE, W.C.2

TELE{phone GERRARD 5064 / grams ALHAMBRA, LONDON}

CONTINUOUS PERFORMANCE

From 1 p.m.

SESSIONS COMMENCE

1 — 3.30 — 6 — 8.30

SUNDAYS

6 — 8.30

This week

"The Mystery of Life"

&

"Sous les toits de Paris"

Popular Prices

5/9 to 1/-

CIRCLE SEATS 5/9

Are Bookable in Advance

Special Matinee Prices

UNTIL 2.30

BOX OFFICE

(Charing Cross Road Entrance)

OPEN 10 a.m. to 10 p.m. Daily

SUNDAYS from 4 p.m.

The WEST END

Week commencing Dec. 15th.

THE WEST END.

ACADEMY, 165, Oxford St. **Mon. and all Week.—John Gilbert** in **Redemption**, also **Fanny Brice** in **Be Yourself.**

ALHAMBRA, Leicester Sq. Gerrard 5064. **Mon. and all Week.—Mystery of Life** (The Story of Evolution) **& Sous Les Toits de Paris.**

ASTORIA, Charing Cross Rd. Gerrard 5528. **Mon. and all Week.—Detective Clive Bart & Clothes and the Woman.**

BIJOU, 24, Tottenham Court Rd. Museum 7181. **Mon. and all Week.—Fig Leaves**, with **Olive Borden & When Husbands Flirt**, with **Dorothy Revier**, also **Who's the Boss & Graphic.**

CAMEO KINEMA, 35, Charing Cross Rd. Regent 1638. **Mon. and all Week.—Fanny Brice** in **Be Yourself & Robert Armstrong** in **Love's Conquest.**

CAPITOL, Haymarket. Regent 4455. **Mon. and all Week.—A Devil With Women & Last of the Douanes.**

CARLTON THEATRE, Haymarket. Regent 2211. **4 Marx Brothers** in **Animal Crackers.** Craziest Show in Town. At 2.30, 6 & 8.45. Sunday, 6 and 8.45.

CARLTON PICTURE THEATRE, 30, Tottenham Court Rd. Museum 7181. **Mon. and all Week.—Arizona Kid & Legion of the Lost.**

CINEMA HOUSE, 225, Oxford St. Regent 4181. **Mon. and all Week.—Conrad Nagel** and **Lila Lee** in **Second Wife & Armida** and **Wesley Barry** in **Border Romance.**

EMPIRE THEATRE, Leicester Square. Regent 1866. **Mon.—War Nurse.**

FORUM, Villiers St., Strand. Temple Bar 3931. **Mon.—Son of the Gods & Gay Nights.** (S.). **Thurs.—Knowing Men & Remember.** (S.).

GAIETY PICTURE PALACE, 22, Tottenham Court Rd. Museum 6446. **Mon.—Golf Widows & By Who's Hand. Thurs.—Virgin Lips & Hazardous Valley.**

LONDON PAVILION, Piccadilly Circus, Gerrard 0704. **Hell's Angels.** 2.30, 6 and 8.30. Sun. 6 and 8.30. Seats bookable from 2s. 4d.

MARBLE ARCH ELECTRIC PALACE, Marble Arch. Mayfair 3027. **Mon. and all the Week.—Redemption & The Second Kiss.**

MARBLE ARCH PAVILION. Mayfair 5112. Cont. **Two Big Pictures.**

MAJESTIC, 36, Tottenham Court Rd. Museum 7181. **Mon. and all Week.—John Gilbert** in **Redemption**, also **Border Romance.**

NEW GALLERY, 123, Regent St. Gerrard 9805. Cont., 2—11. **Leslie Henson, Heather Thatcher** and **Connie Ediss** in **A Warmer Corner & News.**

PLAZA, Piccadilly Circus. Regent 7201 **The Paramount Picture Theatre.** Cont. from 1.45. 2s. 4d.—8s. 6d. Admission until 1 p.m., 1s. 6d.

POLYTECHNIC, 307, Regent St. Langham 1744. Daily at 2.30, 5.30 and 8.30. **Dassan**, The Penguin Picture.

REGAL, Marble Arch. Paddington 9881. **Mon. and all Week.—Almost a Honeymoon, & Lady Who Dared.**

RIALTO, 3-4, Coventry St. Regent 2588. **Mon. and all Week.—The Little Accident** also Comedy, **We-We-Marie.**

STOLL, Kingsway. Holborn 3703. **Mon. and all Week.—Will Rogers in So This Is London**, also **Conrad Nagel** in **Second Wife.**

SUPER CINEMA, 105, Charing Cross Rd. Regent 0784. **Mon.—The Second Wife & Wreck of the Singapore. Thurs.—So This Is London & Too Many Crooks.**

TIVOLI, Strand. Temple Bar 5625. Daily at 1.30, 4.5, 6.40 and 9.20. **Eddie Cantor in Whoopee.**

TUSSAUDS, Baker St. Station. Welbeck 8661. **Mon. and all Week.—Disraeli & Flirting Widow.**

STRAND CINEMA, Agar St. Temple Bar 5601. **Mon.—The Indiscrete Woman & Nothing Else Matters. Thurs.—Re-Issue of Vaudeville & Stolen Melody.**

THE WORLD'S NEWS THEATRE, Shaftesbury Avenue. **Round the World in 50 Minutes. All the Latest News of 20 Countries.**

THE FLIRTING WIDOW

THE story is taken from A. E. W. Mason's book, "Green Stockings," and it is not only the tale that, in this film, is British. Beautiful and, as it happens, brilliant, Miss Dorothy Mackaill hails from Yorkshire. Basil Rathbone was born in Jo'burg, Anthony Bushell is English as is Emily Fitzroy.

The story is of British people in their own country and the result is a most amusing and enjoyable affair.

APPLAUSE

THE story of this film is taken from the novel by Beth Brown, who was once, herself, a showgirl and who is now a successful authoress. She knows what she is talking about and in this picture the more unhappy side of a showgirl's life is stressed.

April Darling is born in Kitty Darling's theatre dressing-room after the news of the conviction, for murder, of her husband.

At five years of age the child is sent away to be educated in a convent but, twelve years after, she comes back to the questionable environment of the touring company.

The tale is sordid but the picture is presented with some sincerity and truthfulness and is worth seeing.

SUBURBAN DISTRICTS

Week commencing Dec. 15th.

ACTON.

GLOBE, High St. Chiswick 1458. **Mon.—Second Wife & Border Romance. Thurs.—So This Is London & Too Many Crooks.**

BALHAM.

PALLADIUM, 177, High Road. Streatham 0596. **Mon. and all Week.—Mamba & Hot Curves.** 2—11. Sundays 6—10.30. 6d. to 2s. 4d. Special Matinee Prices.

PAVILION, 75, High Rd. Streatham 0471. **Mon.—Applause. Thurs.—The Girl Said No.**

PICTURE HOUSE, 174, High Rd. Battersea 0659. **Mon.—Dumbells in Ermine & Love's Masquerade. Thurs.—Song of the West & Lights & Shadows.**

BARKING.

BOLEYN ELECTRIC, Barking Rd. Grange wood 0385. **Mon.—Redemption & Girl in the Show. Thurs.—Why Bring That Up & Broadway Fever.**

BROADWAY BIOSCOPE, Broadway. Grangewood 0385. **Mon.—Love Conquests & Ride em Cowboy. Thurs.—Mirth & Melody & False Alarm.**

CAPITOL, East St. Grangewood 2702. **Mon.—Man Trouble. Thurs.—Flirting Widow.**

ELECTRIC CINEMA,, Ripple Rd. Riverwood 0061. **Mon.—Seven Keys to Baldpate & Jazz Heaven. Thurs.—Balaclava.**

BARNES.

RANELAGH CINEMA, Church Rd. Riverside 0381. **Mon. and all Week.—Mamba & Fashions in Love** (Silent).

BATTERSEA.

IMPERIAL, St. John's Hill. Battersea 0275. **Mon.—Glorifying the Show Girl & Darkened Rooms. Thurs.—The Sacred Flame & In the Headlines.**

SUPER PALACE, 32, York Rd. Battersea 1810. **Mon.—Virginian & Half Way to Heaven. Thurs.—Skin Deep & On the Border.**

BECKENHAM.

PAVILION, High St. Beckenham 0663. **Near the Rainbow's End & Whispering Winds. Thurs.—Midstream & Medicine Man.**

REGAL, High St. Beckenham 1171. **Mon.—The Girl Said No & Legionaire. Thurs.—Vengeance & Their Son.**

BERMONDSEY.

GRAND, 202, Grange Rd. Bermondsey 1826. **Mon.—Compulsory Husband & Ship of Lost Men. Thurs.—Alf's Button & Freedom of the SHES.**

PALACE, 256, Southwark Park Rd. Bermondsey 1404. **Mon.—Applause. Thurs.—Mamba.**

RIALTO, 146, St. James Rd. Bermondsey 1188. **Mon.—No, No Nanette. Thurs.—A Notorious Affair.** 3d.—1s. 2—11.

BERMONDSEY (Contd.)

STAR, 189, Abbey Street. Bermondsey 2000. **Mon. Medicine Man & Hot Curves. Thurs.—Smiling Irish Eyes.** 4d. to 1s. 3d.

BETHNAL GREEN.

EMPIRE PICTURE DROME, Green St. East 3746. **Mon.—Cohens & Kellys in Scotland & Night Rider. Thurs.—Under Tow & Parade of the West.**

EXCELSIOR, Mansford St. Bishopsgate 5060. **Mon.—Knowing Men & Spurs. Thurs.—Dumbells in Ermine & Hearts in Exile.**

FORESTERS, 93, Cambridge Rd. Bishopsgate 4061. **Mon.—Dumbells in Ermine & Hell Harbour. Thurs.—Ladies Must Pray & Sweethearts on Parade.**

MUSEUM PICTURE THEATRE, 184, Cambridge Rd. Clissold 3017. **Mon.—Battle of Paris. Thurs.—The Saturday Night Kid.**

SMARTS, 281, Bethnal Green Rd. Bishopsgate 1040. **Sun.—Whispering Winds & Trigger Twins. Mon.—Cheer Up & Smile & Rough Romance. Thurs.—Man Trouble & Will O' the Wisp.**

VICTORIA PARK P. T., 184, Grove Road. East 3907. **Mon.—Balaclava & By Royal Command. Thurs.—Busybody & City of Play.**

BLACKFRIARS.

GRAND CENTRAL, 54, Blackfriars Rd. Waterloo 1019. **Mon.—Cohens & Kellys & Crooks Billet. Thurs.—Jazz Heaven & 13th Prayer.**

BLOOMSBURY.

SUPER CINEMA, Theobalds Rd. Museum 7153. **Mon.—Applause & Cheynne. Thurs.—Redemption.** 9d. to 2s. 4d. Mat. 6d. and 1s.

BOW.

PALACE C., 156, Bow Rd. East 5788. **Mon.—Women Everywhere & Big Time** (S.). **Thurs.—Puttin' on the Ritz & Enduring Flame** (S.).

BRIXTON.

ASTORIA, 211, Stockwell Rd. Brixton 7173. **Mon and all Week.—Be Yourself,** with **Fanny Brice & The Girl Said No,** with **William Haines.**

NEW ROYALTY, 101, Brixton Hill. Brixton 2219. **Mon.—His First Command & Spell Binder. Thurs.—Prince of Diamonds & Eternal Love.**

PALLADIUM, Town Hall Parade. Brixton 1114. **Mon. and all Week.—So This Is London & Border Romance.**

PAVILION, Coldharbour Lane. Brixton 1649. **Mon. and all Week.—Second Wife & Southern Love** (S.).

BROCKLEY.

RIVOLI C., Brockley Rd. New Cross 2165. **Mon.—Second Floor Mystery. Thurs.—Flying Scotsman.** 6d.—1s. 6d. Change Sundays.

Lovers of Animals!

PLEASE HELP THE

P. D. S. A.

The Peoples' Dispensary for Sick Animals of the poor

Patron: H.R.H. THE PRINCE OF WALES, K.G.

Founder and Honorary Director: MRS. DICKIN, O.B.E.

The P.D.S.A. has

62 Dispensaries and 7 Caravan Dispensaries

WORKING AMONG THE ANIMALS OF THE POOR

It is a great practical work

FUNDS URGENTLY NEEDED

For the Slum Dispensaries

Nearly $^{3}/_{4}$ Million Cases Treated in one Year

Contributions Thankfully Received by

The Honorary Director
P.D.S.A., Head Office, 14, Clifford Street, W.1

SUBURBAN (*Continued.*)

BROCKLEY (Contd.)

PALLADIUM, Foxberry Rd. New Cross 2054. **Mon.—What Price Melody & The Duke Steps Out. Thurs.—The Busybody & Red Aces.**

BURNT OAK.

REGENT CINEMA. Edgware 0660. **Mon.—Vengeance & Adjutant of the Czar. Thurs.—Mamba & Troopers Three & Mickey Mouse.**

CAMBERWELL.

CORONET, Wells St. Rodney 3830. Cont. Talkies, 2—11. Sun. 6—11.

EMPIRE C. T., Denmark Hill. Brixton 4810. **Mon.—Be Yourself & Topsy & Eva. Thurs.—Guilty & S.O.S.**

NEW GRAND HALL C., New Rd. Rodney 4335. **Mon.—Applause & Two Lovers. Thurs.—Girl Said No & The Three Passions.**

GOLDEN DOMES C., 28, Denmark Hill. Brixton 2128. **Mon.—Murder Will Out & Song of Soho. Thurs.—So This Is London & Ship from Shanghai.**

PURPLE P. P., Arnside St. Rodney 3527. **Mon.—Balaclava & A Lady to Love. Thurs.—Son of the Gods & By Royal Command.**

CAMDEN TOWN.

BRITTANIA P. P., 211, High St. North 0043. **Moon.—Burning Up & Desert Nights. Thurs.—Redemption & The Ship from Shanghai.** 8d.—2s. 4d.

HIPPODROME, Mornington Crescent. **Mon.—Feature Film & Second Feature. Thurs.—Why Bring That Up & Lone Wagon.**

CANNING TOWN.

CANNING TOWN CINEMA, 317, Barking Rd. Albert Docks 1382. **Mon.—Burning Up & News. Thurs.—Man Trouble.** 3d. to 8d. Mat. 3d. and 6d.

GRAND, 90, Barking Rd. Albert Dock 1784. **Mon.—Girl Said No & Desert Nights. Thurs.—Mamba & Hot Curves.** 6d—1s. 2d. Mat. 3d. and 6d.

IMPERIAL, Canning Town. Albert Dock 1012. **Opening shortly with Talkies.**

CATFORD.

CENTRAL HALL, Central Parade. Lee Green 2118. **Mon. and all Week.—The Kiss & Where East is East.** (All Silent Programme).

SPLENDID, Bromley Rd., Downham. Lee 4997. **Mon.—Hell Harbour. Thurs.—Burning Up.**

CHARLTON.

PICTURE PALACE, 473, Woolwich Rd. Greenwich 0711. **Mon.—Talkies.** Cont. 1.30 to 10.30. Sundays, 5.30 to 10.30. 6d. 1s. 3d.

CHELSEA.

KING'S PICTURE PLAYHOUSE. Flaxman 3139. **Mon.—Mamba & Hot Curves. Thurs.—Redemption & The Kiss.**

THE PICTURE HOUSE, 148 King's Rd. Flaxman 4388. **Talkies.** Cont., 2—11. Sundays, 5.30—10.30. Prices 1s 2d. to 2s.4d. Special Matinee Prices.

CHISWICK.

COLISEUM, High Rd. Chiswick 3263. **Mon. Lummox & Night of Love. Thurs.—Compulsory Husband & The Cage of Death.**

CHISWICK (Contd.)

ROYAL, 180, High Rd. Chiswick 3363. **Mon.—Strictly Modern & Men Without Women. Thurs.—Free & Easy & Duke Steps Out.**

CLAPHAM.

MAJESTIC, 146, High Street. Battersea 0787. **Mon.—Second Wife. Thurs.—So This Is London.**

PAVILION, 33, High St. Macaulay 1647. **Mon. and all Week.—Be Yourself & The Battle of the Sexes.** (S.).

SHAKESPEARE, Lavender Hill. Battersea 1232. **Mon.—Good Intentions & Wings of Song. Thurs.—Applause & Border Romance.**

CLAPTON.

KENNING HALL. 229, Lower Clapton Rd. Clissold 1314. **Mon.—The Flame of Love & Elstree Calling. Thurs.—Dumbells in Ermine & Flying Scotsman.** 6d.—1s. 6d.

NEW CLARENCE, Clarence Rd. Amhurst 3056. **Mon.—Loose Ankles & Latin Quarter. Thurs.—Song of Soho & Anna Christie.**

RINK, 137, Lower Clapton Rd. Clissold 1448. **Mon.—Second Wife, Border Romance & Talkie Shorts. Thurs.—So This Is London & Too Many Crooks, etc.**

STAMFORD HILL SUPER. 152, Clapton Common. Clissold 4332. **Mon.—Flirting Widow & Gangsters on Broadway. Thurs.—Notorious Affair & Border Romance.**

CLERKENWELL.

GLOBE, Skinner St. Clerkenwell 6289. **Mon.—Why Bring That Up & Wedding March.** (S.). **Thurs.—Battle of Paris & Wheel of Life.** (S.).

CRICKLEWOOD.

PALACE, Broadway. Willesden 1943. **Mon.—Roaring Ranch & Romance of Riches. Thurs.—What Men Want & Tangled Romance & Mickey Mouse.**

QUEEN'S HALL, Cricklewood Lane. Hampstead 3996. **Mon.—Second Wife. Thurs.—So This Is London.**

CROUCH END.

HIPPODROME, Broadway. Mountview 0420. **Mon.—Girl Said No & Desert Nights. Thurs.—Mamba & Hot Curves.**

PLAZA, Tottenham Lane. Mountview 1369. **Mon.—The Busybody & The Man Who Changed His Name. Thurs.—Under a Texas Moon & Golden Butterfly.**

CROYDON.

DAVIS, High St. Croydon 3156. **Mon. and all the Week.—Vengeance & Burning Up.**

HIPPODROME, Crown Hill. Croydon 1444. **Mon. and all Week.—Be Yourself & Supporting Programme.**

NEW PALLADIUM, 1, Surrey St. Croydon 1827. **Mon.—Strictly Modern & Playing Around. Thurs.—Furies & Little Johnny Jones.**

PAVILION, Broad Green, West Croydon. Thornton Heath 2082. **Mon.—Feature Programme with Change on Thurs.**

SECOND WIFE

Lila Lee.

"SECOND WIFE"—adapted from the stage play, "All The King's Men"—essays a theme of real and world-wide interest—can second marriage be successful? Is not the past a disconcerting shadow over the present, the old over the new? Or is it only ultra-sensitiveness and selfishness that threatens the second partnership, so that once these are subdued the new relationship may be as happy as the one that went before.

These are the poignant questions raised by the present picture. Closely related to some of the hard facts of life, they are handled by the producers with understanding and, moreover, with what seems to have been a sincere endeavour to present his real ideas on the subject.

If only the producers would believe that the public, at least our British public, want their films to "state a case," as the law puts it, they would be more successful both from the artistic and box office points of view.

Many producers of films, as well as stage plays, start off with the idea that they must of necessity study the opinions of their audiences and turn out, in almost every case, merely another version of something that has "gone down well" before.

We here are still an intelligent public. We don't always want to see Ibsen's plays when we go to the theatre or to the pictures, nor do we wish, every time, to be faced with a production that calls for deep or serious thought, but we do ask for sincerity.

We may not agree with the views of authors or producers, but surely we all like to feel that the people who are showing us their idea of life or of some angle of life really are trying to tell us what they think about it.

Much must depend upon the players and, in this film, "Second Wife," the young widower, his second wife and the faithful old servant are faithfully portrayed by Conrad Nagel, Lila Lee and Mary Carr.

Mary Carr.

SUBURBAN (*Continued.*)

CROYDON (Contd.)

PICTURE HOUSE, 108, North End. Croydon 0202. **Mon. and all Week.—Redemption.**

SCALA, 18, North End. Croydon 1620. **Mon. and all Week.—Mamba.** 8d. to 2s. 4d.

DALSTON & KINGSLAND.

AMHURST HALL, Kingsland High St. Clissold 1642. **Mon.—Be Yourself. Thurs.—Revenge.**

KINGSLAND EMPIRE, 103, High St. Clissold 3484. **Mon.—Burning Up & Three Passions. Thurs.—Redemption & Venus.**

IMPERIAL, 538, Kingsland Rd. Clissold 1399. **Mon.—Feature & Second Feature Films. Thurs.—Feature Film & Comedies.**

KING'S PICTURE THEATRE, 432, Kingsland Rd. Clissold 2618. **Mon.—Feature Programme. Thurs.—Great Gabbo, with Eric Von Stroheim & Betty Compson.**

PICTURE HOUSE, Dalston Lane. Clissold 5026. **Mon.—Second Wife. Thurs.—So This Is London.**

DEPTFORD.

PALLADIUM, 22, Broadway. New Cross 1896. **Mon.—The Big Shot & Love's Conquest. Thurs.—Furies & Sahara Love.**

DRAYTON GARDENS.

BOLTON'S, 65, Drayton Gardens. Kensington 1794. **Closed Down for Talkie Installation. Opening Jan. 12th.**

DULWICH.

PAVILION, 72, Grove Vale. New Cross 2704. **Mon.—Troopers Three & Brought to Justice. Thurs.—Guilty & Adjutant of the Czar.**

EALING.

BROADWAY PALLADIUM., Broadway. Ealing 1276. **Mon.—Second Wife & Wreck of the Singapore. Thurs.—So This Is London & Too Many Crooks.**

ELITE, 223, Northfields Avenuue. Ealing 5096. **Mon.—The Locked Door. Thurs.—Strictly Modern.**

WALPOLE, Bond St., W.5. Ealing 3396. **Mon.—The Flirting Widow & Montana Moon. Thurs.—The Woman Who Was Forgotten & Counted Out.**

KINEMA, Northfield Rd . Ealing 0934. **Mon.—They Learned About Women & Border Romance. Thurs.—Outside the Law & Trailing Trouble.** 6d.—2s. 4d. Special Matinee Prices.

EAST HAM.

(Also see Barking Road.)

BROADWAY, High St. South. Grangewood 0427. **Mon.—Phantom of the Opera & Spurs. Thurs.—Dumbells in Ermine & Tiger Rose.**

COLISEUM, High St. North. Grangewood 0175. **Mon.—Rookery Nook & By Royal Command. Thurs.—Chasing Rainbows & A Man's Man.**

EAST HAM KINEMA, Barking Rd. Grangewood 0672. **Mon.—No, No Nanette & Warned Off. Thurs.—Another Feature Programme.**

PREMIER SUPER CINEMA, 81, High St. North. Grangewood 0227. **Mon.—The Girl Said No & Desert Nights. Thurs.—Mamba & Hot Curves.**

EDGWARE ROAD.

BLUE HALL, 194, Edgware Rd. Paddington 7188. **Mon.—Applause & Phantom of the Circus. Thurs.—Hell Harbour & Double Lives.**

CONNAUGHT, 164, Edgware Rd. Paddington 3612. **Mon.—Ship from Shanghai & Floating College (S.). Thurs.—What Price Melody & Red Aces.**

GRAND, Edgware Rd. Paddington 6[illegible]. **Mon.—Second Wife & Wreck of the Singapore. Thurs.—So This Is London & Too Many Crooks.**

SELECT, 411, Edgware Rd. Ambassador 1505. **Mon.—Lights & Shadows. Thurs.—Three Sisters & Love, Live, Laugh.** (S.).

EDMONTON.

ALCAZAR, The Fore Street. Tottenham 2147. **Mon.—Girl Said No & Desert Nights. Thurs.—Second Wife & Alf's Button.**

EMPIRE CINEMA, New Road, N.9. Tottenham 0110. **Mon.—Gold Diggers of Broadway. Thurs.—So This Is London & Hurricane.**

HIPPODROME CINEMA, Angel Rd. Tottenham 1488. **Mon.—What Price Melody. Thurs.—Lights & Shadows & Full Supporting Programme.**

ELEPHANT & CASTLE.

TROCADERO. Hop 1344. **A Super Talkie Cinema.** Opening Dec. 22nd. 6d.—2s. 4d. Before 3, 6d.—1s.

ENFIELD.

QUEENS. Mon.—Burning Up & Marriage Playground. Thurs.—Applause.

RIALTO, Enfield Town. Enfield 0f11. **Mon.—Murder Will Out & Songs of Soho. Thurs.—Mamba & Troopers Three.** 9d.—2s. Before 4, 6d. and 9d.

EUSTON.

EUSTON CINEMA, 81, Euston Rd. Museum 3642. **Mon.—Lady to Love & Where East Is East. Thurs.—Dynamite & Bells of St. Mary's.**

FELTHAM.

NEW CINEMA, New Chapel Rd. **Mon.—Her Private Affair & Revelation.** (S.). **Thurs.—Sunny Skies & Overland Ltd.** (S.).

PLAYHOUSE. Mon.—Furies & Man of the Moment. Thurs.—Strictly Modern & Songs of Soho.

FINCHLEY.

COLISEUM, High Rd. Tudor 2463. **Mon. Knowing Men. Thurs.—Lady to Love.**

GRAND HALL, Tally Ho. **Mon.—The Girl Said No. Thurs.—So This Is London.**

NEW BOHEMIA, Church End. Hillside 2300. **Mon.—Burning Up & The Lone Wagon. Thurs.—Second Wife & Border Romance.**

FINSBURY PARK.

ASTORIA. Archway 2224. **Mon. and the Week—Be Yourself & Redemption. Teddy Brown & Pianist.**

ELECTRIC COLISEUM, Salisbury Corner, Green Lanes, Tottenham 1824. **Mon.—Song of the West & Prisoners.** (S.). **Thurs.—Isle of Escape & The Man Hunter.**

JACK SMITH

(Late of Henlys)

SPECIALISTS IN HIGH PRESSURE { TECALEMIT GREASING / CAR WASHING

Any make of Car supplied or bought for cash.

Official District Agents

FOR

THE FAMOUS

M.G. Cars

Elmcroft Auto Sales

Woodville Road, Brent

Phone - - SPEEDWELL 6611

SUBURBAN (*Continued.*)

FINSBURY PARK (Contd.)

RINK, Stroud Green Rd. North 3451. **Mon.—Second Wife & Border Romance. Thurs.—So This Is London & Too Many Crooks,** also **Stage Show.**

FOREST GATE.

FOREST LANE CINEMA. Maryland 1820. **Mon.—Clipped Wings & Adjutant of the Czar. Thurs.—Melody Man & Blue Waltz.**

GRAND CINEMA, Woodgrange Rd. Maryland 4440. Closed for alterations.

IMPERIAL PLAYHOUSE, 55, Woodgrange Rd. Maryland 1652. **Mon.—Talkies.** 2—10.45. Sunday, 5.30—10. Prices, 4d.—2s

QUEENS, 302, Romford Rd. Maryland 1341. **Mon.—Burning Up & Legion of the Lost.** (S.). **Thurs.—Redemption.** 6d.—1s. 6d. Mat. 6d. and 1s. till 5.

FOREST HILL.

CAPITOL, London Rd. Sydenham 2188. **Mon.—Applause & Bonds of Honour. Thurs.—Sleeping Partners & Tom Boy.**

STANSTEAD, 14, Westdale Rd. Sydenham 1018. **Mon.—Crazy That Way & Eternal Love.** (S.). **Thurs.—Guilty & Prince of Diamonds.**

FULHAM.

FULHAM PICTURE PALACE, 260, North End Road. Fulham 3813. Cont., 2—11. Prices 6d.—1s. 6d. **Feature Film, News & Comedies.**

STAR, Wandsworth Bridge Rd. Fulham 0436. **Mon.—The Laughing Lady & Mountain Justice. Thurs.—Puttin' on the Ritz & Man Who Changed His Name.**

GOLDERS GREEN.

IONIC, Finchley Rd. Speedwell 1724. **Mon.—Burning Up & The Secret Courier. Thurs. Mamba.** 2.30 to 10.45. 8d.—2s. 4d. Mat. 6d. and 1s. 2d.

LIDO, Golders Green Rd. Speedwell 6161. **Mon.—Hold Everything. Thurs.—Strictly Modern.**

ORPHEUM, Finchley Rd. (Temple Fortune). Speedwell 7401. **Mon. and all Week.—Feature Programme** and **Stage Show. Juanita & Lewis Havela** and **10 Cosmo Girls.** 1s.—1s. 6d.

GREENWICH.

EMPIRE, 35, Church St. Greenwich 1431. **Mon.—Be Yourself. Thurs.—So This Is London & Back From Shanghai.**

HIPPODROME, 1, Stockwell Rd. Greenwich 0425. **Mon.—Girl Said No & Wandering Girls. Thurs.—The Crisis & Sailor Tramp.**

TRAFALGAR, Trafalgar Rd. Greenwich 0179. **Mon.—Burning Up & Dancing Feet. Thurs.—Dumbells in Ermine & Woman Who Was Forgotten.**

HACKNEY.

EMPRESS, Mare St. Amhurst 2351. **Mon.—Be Yourself & Burning Up. Thurs. Be Yourself & Light Fingers.**

GRAND CENTRAL. Mon.—Temple Towers & Hot for Paris. Thurs.—Not Damaged & Romance of Rio Grande.

HACKNEY (Contd.)

PAVILION, Mare St. Amhurst 2631. **Mon.—Second Wife. Thurs.—So This Is London.**

SEBRIGHT PALACE, 26, Coate St. Bishopsgate 8865. **Mon.—Studio Murder Mystery. Thurs.—The Enemy.**

HAMMERSMITH.

ACADEMY, 141, King St. Riverside 0881. Prices 6d.—1s. 10d. **Mon.—Mamba & Amazing Vagabond. Thurs.—Wolves & Legion of the Lost.**

BLUE HALL, 207, King St. Riverside 0600. **Mon. and all Week.—A Notorious Affair & Sons of the Saddle.** 6d.—2s.

BLUE HALL EXTENSION. Riverside 0600. **Mon. and all Week.—Harmony Heaven & Border Romance.** 6d.—2s.

BROADWAY, Queen St. Riverside 0718. **Mon.—Second Wife & Spurs. Thurs.—So This Is London.**

COMMODORE, King St. Riverside 2896. **Mon. and all Week.—Applause & Be Yourself.**

COSY. The Broadway. Riverside 4617. Cont. 1.30—10.30. Prices 6d.—1s. 9d. Special Matinee Prices. **Two Feature Films & News.**

PALACE, King St. Riverside 0106. **Mon.—Redemption & Song of the Cabellero. Thurs.—Gold Diggers of Broadway.** 2—11. 6d.—2s.

HAMPSTEAD.

HAMPSTEAD PICTURE PALACE, Pond St. Primrose 3200. **Mon.—Blaze O' Glory & Lost Romance.** (S.). **Thurs.—Troopers Three & A Drama of the Nile.** (S.).

HARLESDEN.

COLISEUM, Manor Park Rd. Willesden 1350. **Mon.—Murder Will Out & Her Mad Adventure. Thurs.—Lady to Love & Duke Steps Out.**

HARRINGAY.

COLISEUM, Green Lanes. **Mon.—Song of the West & Prisoners.** (S.). **Thurs.—Isle of Escape & Man Hunter,** with **Rin Tin Tin.**

HARROW ROAD.

COLISEUM, 324, Harrow Rd. Abercorn 1150. **Mon.—Be Yourself & Sadie Thompson. Thurs.—Be Yourself & Devil Dancer.**

PRINCE OF WALES, 321, Harrow Rd. Abercorn 1582. **Mon.—Applause & Venus.** (S.). **Thurs.—Border Romance & Revenge.** (S.)

HARROW.

COLISEUM, Harrow Station Rd. Harrow 0888. **Mon.—Burning Up & Clothes and the Man. Thurs.—Vengeance & His Wife's Lover.**

COSY, High St. Harrow 2267. **Mon.—Two Feature Films & News. Thurs.—**Complete Change of Programme.

EMBASSY, Pinner Rd., N. Harrow. Harrow 3463. **Mon.—Just for a Song. Thurs.—The Girl Said No & Border Romance & Silly Symphony.**

REGAL

HIGHAMS PARK (OPPOSITE L.N.E.R. Station.)

Telephone - - WALTHAMSTOW 2777

Continuous Performance
Daily from 2.0 to 11 p.m.

Doors open 1.45 p.m.

SPECIAL MATINEE PRICES

4d. and 6d. up to 3.30 p.m.—Saturdays 3 o'clock

Programme for DECEMBER, 1930

MONDAY, 15th	*Song of the West ...	John Boles
Also	The Duke Steps Out ...	William Haines
THURSDAY, 18th	*Show of Shows	All Stars
Also	The Whip	Dorothy Mackaill
MONDAY, 22nd	*House of the Arrow ...	Benita Hume
Also	*The Raw Recruit ...	Ernie Lotinga
FRIDAY, 26th	*Burning Up.	Richard Arlen
3 Talkies	*The Flying Scotsman ...	Moore Marriott
	*The Raw Recruit ...	Ernie Lotinga

* All Talkie.

Sound by Western Electric.

SUBURBAN (*Continued.*)

HENDON.

THE TROCADERO, Brent St. Hendon 1165. Mon.—The Busybody & Big News. Thurs. —The Laughing Lady & New Waiter.

HERNE HILL.

GRAND, 222, Railton Rd. Brixton 0234. Mon.—Why Bring That Up & Ship from Shanghai. Thurs.—Strictly Modern & Song of Soho.

HIGHBURY.

HIGHBURY PICTURE THEATRE, 2, Holloway Rd. North 3294. Mon.—Applause & Border Romance. Thurs.—Flirting Widow.

HIGHAMS PARK.

ROYAL CINEMA, Highams Park. Walthamstow 2777. Mon.—Song of the West & Duke Steps Out. Thurs.—Show of Shows & The Whip.

REGAL CINEMA, Highams Park. Walthamstow 2777. Song of the West & Duke Steps Out. Thurs.—Show of Shows & The Whip.

HITHER GREEN.

PARK, 234, Hither Green Lane. Lee Green 0539. Mon.—The Love Parade. Thurs.— He Did His Best. 6d.—1s. 6d. Mat. 6d. & 1s. 2d. 2—10.45.

HOLLOWAY.

EMPIRE, Holloway Road. Archway 1550. Mon.—Murder Will Out. Thurs.— Applause.

GRAND, 194, Holloway Road. North 1298. Mon.—Elstree Calling & Show Folk. Thurs.—Alf's Carpet & Strange Cargo.

MARLBOROUGH, Holloway Rd. North 0132. Mon.—Second Wife & Wreck of the Singapore. Thurs.—So This Is London & Too Many Crooks.

PALACE, 69, Seven Sisters Rd. Archway 1806. Mon.—Good Intentions & Red Pearls. Thurs.—Love Comes Along & You'd Be Surprised.

HOMERTON.

CASTLE, Brooksbey's Walk. Amhurst 2371. Mon.—Feature Programme. Thurs.— Change of Programme.

HOUNSLOW.

ALCAZAR, Staines Road. Hounslow 0122. Mon.—Mamba & The Message. Thurs.— Dancing Feet & The Kiss. 6d.—1s. 6d.

EMPIRE, High Street. Hounslow 0269. Mon.—So This Is London. Thurs.—Seven Keys to Baldpate & The Masked Woman.

HOXTON.

BRITTANIA, Hoxton Street. Clerkenwell 3963. Mon.—Mamba & The Flaming West. Thurs.—Women Everywhere & Wives At Auction.

EAST ROAD CINEMA, 30, East Road. Clerkenwell 7545. Mon.—Love's Test & One Chance in a Million. Thurs.— Karina the Dancer & The Down Grade. 5d.—1s.

HOXTON CINEMA, Pitfield Street. Clerkenwell 5976. Mon.—Burning Up & The Lone Wagon. Thurs.—The Girl Said No & Desert Nights.

HOXTON (Contd.)

YE OLDE VARIETIES, 20, Pitfield St. Clerkenwell 5986. Mon.—Thunder. Thurs. —Qualified Adventuress.

ILFORD.

EMPIRE, Ilford Lane. Ilford 0280. Mon. Raise the Roof & Little Johnny Jones. Thurs.—The Great Divide & Wedding Rings.

SUPER CINEMA, Balfour Road. Ilford 0426. Mon.—The Girl Said No & Desert Nights. Thurs.—Mamba & Hot Curves.

ISLINGTON.

ANGEL, 7, High St. North 3738. Mon.— Second Wife & The Wreck of the Singapore. Thurs.—So This Is London & Too Many Crooks.

BLUE HALL, Upper St. Clerkenwell 9274. Mon. and all Week.—Flirting Widow.

BLUE HALL ANNEXE, 46, Essex Rd. Mon. —Applause & Grey Devil. Thurs.—On the Level & Wreck of the Singapore.

CARLTON, Essex Rd. North 2957. Mon. and all Week.—Be Yourself and No Exit.

COLLINS, 10, Islington Gardens. Clerkenwell 8820. Mon.—Feature Programme with Complete Change Thurs.

EMPIRE, High St. Clerkenwell 8571. Mon. Applause. Thurs.—High Society Blues & Stage Show.

EMPRESS, Upper St. Clerkenwell 8431. Mon.—Second Floor Mystery. Thurs.— Strictly Modern & Loose Ankles. 6d.— 1s. 6d.

LIDO, Upper St. North 2443. Mon. and all the Week.—New York Nights & The Circus.

VICTORIA, 274, New North Rd. Clissold 2826. Mon.—Tiger Rose & Everybody Happy. Thurs.—The Flame of Love & An Eye for an Eye.

KENNINGTON.

KENNINGTON THEATRE, Kennington Park Rd. Reliance 1589. Mon.—Wings of Song & Dream Waltz. Thurs.—Applause & Wreck of the Singapore.

PRINCES, 2, Kennington Park Rd. Mon.— Mamba & Hot Curves. Thurs.—Girl Said No & Desert Nights.

KENSAL RISE.

PALACE, Chamberlayne Rd. Willesden 1913. Mon.—Alf's Button & Drums of Love. (S.). Thurs.—Alf's Button & Don Q Son of Zorro. (S.).

PAVILION, 10, Bannister Rd. Willesden 1837. Talkies. Cont., 2—11. Prices, 5d.— 1s. 10d.

KENSINGTON.

KENSINGTON SUPER KINEMA, Kensington Rd. Western 3577. Mon. and all Week.—Burning Up & Why Bring That Up.

ROYAL, 175, Kensington High St. Western 6044. Mon.—Two Feature Films, with Change of Programme Thurs.

WEST KENSINGTON CINEMA, 235, North End Rd. Fulham 0866. Mon.—Mamba & Hot Curves. Thurs.—Second Wife & Border Romance.

BRICK *by* BRICK

by M. C. BADCOCK

Consider the bricklayer. Brick by brick, slowly, laboriously, he lays them one by one.

For a long time it seems as if nothing is happening.

Yet, brick by brick, something is being built. Soon it will take shape, and the monotonous motions of the man laying the bricks will be shown to be not so purposeless as they might at first have seemed.

You can build anything with bricks—provided you go on long enough.

You can build a cottage or a castle—remembering that a castle takes more bricks than a cottage.

But with one brick you can build nothing at all. It is just a brick ; nothing more.

It is valueless—except as one of many bricks.

Advertising, like bricklaying, is a matter of persistency. If you go on long enough you are bound to build something. The longer you go on the bigger the thing you will build. But unless you go on, you will build nothing at all.

Advertising

ALBION HOUSE, 59, NEW OXFORD ST., W.C.1

Telephone : TEMPLE BAR 1310

SUBURBAN (*Continued.*)

KENTISH TOWN.

COURT, Malden Rd. **Mon.—Mysterious Dr. Fu Manchu & City of Purple Dreams. Thurs.—Celestial City & Talkie Shorts.** Open Sun.

KENTISH TOWN CINEMA, Gaisford St. North 2837. **Mon.—Knowing Men & Why Be Good. Thurs.—Second Floor Mystery & Two Weeks Off.**

PALACE 197, Kentish Town Road. Hampstead 1493 Mon.—Girl Said No & Desert Nights. Thurs.—Mamba & Hot Curves.

KILBURN.

GRANGE, High Road. Maida Vale 1664. **Mon.—Applause. Thurs.—So This Is London.**

PICTURE PALACE, 256, Belsize Road. Maida Vale 2019. **Mon.—Girl Said No & Desert Nights. Thurs.—Under a Texas Moon & Ball of Fortune.** (S.).

KING'S CROSS.

KINGS CROSS CINEMA, 279, Pentonville Rd. Terminus 3534. **Mon.—Second Wife & Border Romance. Thurs.—So This Is London & Too Many Crooks.**

KINGSLAND.

GAINSBORO', 117, Kingsland Road. Clerkwell 8920. **Mon.—Phantom of the Opera & Mountain Justice. Thurs.—Lummox.**

KINGSTON.

ELITE, London Rd. Kingston 1860. **Mon.—Furies & Raise the Roof. Thurs.—Flirting Widow & Soug of Soho.**

KINGSTON CINEMA, Richmond Road. Kingston 0207. **Mon.—Free & Easy & Czar of Broadway. Thurs.—Murder Will Out & Notorious Affair.**

SUPER CINEMA, Fife Road. Kingston 1267. **Mon. and all Week.—Love Comes Along & Tanned Legs.**

LADBROOK GROVE.

ROYALTY. Park 1044. **Mon. Vengeance & Her Royal Lover. Thurs.—Second Wife & By Royal Command.** Change Sun. 8d.—2s.

LAVENDER HILL.

LAVENDER HILL PAVILION. Battersea 1399. **Mon. and all Week.—Mamba & Girl Said No.**

LEE GREEN.

SAVOY, 404, High St. Lee Green 0848. **Mon. and all week.—Free & Easy & Counted Out. Thurs.—Another First and Second Feature Film.**

LEWISHAM.

KING'S HALL, 16, High St. Lee Green 1202. **Mon. and all Week.—Be Yourself & The Duke Steps Out.** Complete Change on Sundays.

PRINCE OF WALES', 208, High Street. Lee Green 0609. **Mon. and all Week.—Journeys End.**

LEYTON.

CINEMA, High Rd. **Mon.—Balaclava. Thurs.—Love Comes Along & Asking for Trouble.** 5d.—1s. 3d.

LEYTON (Contd.)

KINGS CINEMA, High Rd. Walthamstow 0622. **Mon. and all Week.—Glancy in Wall Street.**

MARKHOUSE, Lea Bridge Road. Walthamstoe 0362. **Mon.—His First Command & Single Standard. Thurs.—Light Fingers & Supporting Programme.**

PICTURE HOUSE, 297, High Street. Maryland 1938. **Mon.—Battle of Paris. Thurs.—**Complete Change of Programme.

SAVOY, Lea Bridge Road. Walthamstow 2211. **Mon. and all Week.—Be Yourself, New York Nights & Talking Shorts.**

LEYTONSTONE.

ACADEMY, 350, High Rd. Maryland 1817. **Mon.—Ship from Shanghai & The Pagan. Thurs.—The Other To-morrow & Loose Ankles.**

PREMIER, 619, High Road. Maryland 1677. **Mon. and all Week.—Capt. of the Guard & Full Supporting Programme.**

RIALTO, High Road. Wanstead 0425. **Mon.—Be Yourself. Thurs.—Woman Who Was Forgotten.**

MAIDA VALE.

PICTURE HOUSE, 140, Maida Vale. Maida Vale 1421. **Mon.—Second Wife. Thurs.—Why Bring That Up.**

MANOR PARK.

CORONATION, High Street North. Grangewood 0357. **Mon.—Murder Will Out & Adieu Mascotte. (S.). Thurs.—Talkie Feature & Silent Picture.**

MILE END ROAD.

CINEMA, 44, Mile End Road. East 3722. **Mon.—Forward Pass & High Seas. Thurs.—Furies & Two Weeks Off.**

COLISEUM, 396, Mile End Road. East 0924. **Mon. and all Week.—The Girl Said No & Talkies Comedies & News.**

EMPIRE, 95, Mile End Road. East 0168. **Mon.—Flirting Widow & Wreck of the Singapore. Thurs.—So This Is London & Too Many Crooks.**

LA BOHEME, 560, Mile End Rd. East 1504. **Mon.—Just for a Song & Silent Feature & Mickey Mouse. Thurs.—Isle of Escape, Silent Feature & News.** 6d.—1s. 3d.

PALLADIUM, 370, Mile End Road. East 0924. **Mon.—Hell Harbour & Full Supporting Programme. Thurs.—Be Yourself & Others.**

MUSWELL HILL.

ATHENAEUM. Tudor 5848. **Mon. and all Week.—Puttin' on the Ritz.**

SUMMERLAND CINEMA. Tudor 5849. **Mon. and all Week.—Free & Easy & Navy Blues.**

NEW CROSS.

BROADWAY. New Cross 0196. **Mon.—Burning Up & Hot Curves. Thurs.—Man Trouble & Daring Danger.**

KINEMA, 327, New Cross Rd. New Cross 1336. **Mon.—Second Wife & Wreck of the Singapore. Thurs.—So This Is London & Others.**

Madame Alice Prowse Mallison

Royal Opera, Covent Garden
Quinlan Grand Opera Co., World Tour
Halle Concerts, Queen's Hall Etc.

Lessons in Voice Production
For Singing and Talking Films

12 Pupils Singing at Present in Covent Garden Opera Co., B.B.C., Halle and Promenade Concerts Etc.

Audition Free

2 Westbourne Park Road, W.2. Phone Park 3522

SO THIS IS LONDON

WILL ROGERS, who has been well-known to the film-going public since 1920, when he was first seen in a series of comedy films, silent, of course, stars in this picture.

His first talkie role was in "They Had to See Paris" and he proved to be even more amusing with a voice than had been the case when silence was imposed upon him.

Like nearly all true comedians, Rogers started life outside the theatrical profession.

His more youthful experiences included a period of instruction at a Military Academy, after which he became a ranch hand in Oklahoma, where he learnt to ride and rope.

His early engagements on the boards were in New York, Hammersteins' Roof, Ziegfields' Follies and so on.

After three years of silent films he signed on with Fox Movietone and he starred in "They Had to See Paris" under that management.

Apart from these activities, Will Rogers has been an author, a lecturer and a correspondent for well over a hundred newspapers.

This week he is to be seen and enjoyed in "So This is London," supported by Irene Rich and Maureen O'Sullivan.

SUBURBAN (*Continued.*)

NEWINGTON BUTTS.

PRINCES THEATRE, 2, Kneiington Park Rd. Reliance 1901. **Mon.—Mamba & Hot Curves. Thurs.—Girl Said No & Desert Nights.**

NORBURY.

CINEMA, 1355, London Road. Pollards 1301. **Mon.—Cont. Two Feature Films. Thurs.—Complete Change of Programme.**

NORTHFLEET.

ASTORIA. Mon.—Prince of Diamonds & Their Son. Thurs.—Vengeance & Blue Waltz. 4d.—1s. 3d.

NORWOOD.

ALBANY, Church Rd. **Mon. and all Week. Be Yourself & Night Porter.** 6d.—2s. 4d. Before 3.30, 6d.

CENTRAL HALL, South Norwood. **Mon.—Big Shot, Red Aces & Father's Day Off. Thurs.—Rough Romance & Cheer Up and Smile.**

REGAL, 304, Norwood Road. Streatham 3411. **Mon.—Be Yourself & The Gold Rush. Thurs.—Capt. of the Guard & Gold Rush.**

RIALTO, 25, Church Road. Livingstone 2244. **Mon.—Girl Said No & Shadow of Egypt. Thurs.—Redemption & Hot Curves.** 6d.—2s. 4d.

NOTTING HILL GATE.

CORONET, High Street. Park 0431. **Mon. Dancing Feet. Thurs.—Just for a Song.**

ELECTRIC, 87, High Street. Park 1188. **Mon.—Iron Mask & Shoulder Arms. Thurs.—Half Way to Heaven & Youth.**

IMPERIAL, 191, Portobello Road. Park 1625. **Mon.—Balaclava & Secret Woman. Thurs.—The Girl Said No & Double Cross Roads.** 5d.—1s. 2d.

OLD FORD.

PICTURE PALACE, 55, Stephens Road. East 1877. **Mon.—Dancing Feet & A Little Girl in a Big City. Thurs.—Border Romance & Romance of Mayfair.** 4d.—1s.

OLD KENT ROAD.

ASTORIA, 593, Old Kent Road. New Cross 1977. **Mon. and all Week.—Be Yourself & Applause.**

PICTURE HOUSE, 42, Old Kent Road. Rodney 3497. **Mon.—So This Is London & Too Many Crooks. Thurs.—Notorious Affair & Medicine Man.**

PADDINGTON.

NEW GAIETY, 5, Praed Street. Paddington 5717. **Mon.—Flame of Love & The College. Thurs.—Chasing Rainbows & The Kiss.**

PALMERS GREEN.

PALAIS DE LUXE, River Park Road. Palmers Green 0690. **Mon.—Cheer Up and Smile & South Sea Rose. Thurs.—Not Damaged & Mord Emily.**

PALMADIUM, Green Lanes. Palmers Green 0700. **Mon.—Girl Said No. Thurs.—Mamba.**

QUEEN'S HALL. Palmers Green 0860. **Mon.—This Thing Called Love & Lummox. Thurs.—Applause & Compromised. Daimonds.**

PECKHAM.

IDEAL, 279, Queen's Road. New Cross 0368. **Mon.—Double Cross Roads & Moon of Israel. Thurs.—Not Damaged & Red Hills.**

TOWER, 116, Rye Lane. New Cross 2079. **Mon.—Second Wife. Thurs.—So This Is London.**

TOWER ANNEXE, 164, Rye Lane. New Cross 1174. **Mon.—So This Is London & Wreck of the Singapore. Thurs.—So This Is London & Speed Limit.**

PENGE.

KING'S HALL, High Street. Sydenham 1596. **Mon.—Applause. Thurs.—Mamba.** 6d.—3s. 6d.

PLAISTOW.

CANNING TOWN CINEMA, 317, Barking Rd. Albert Docks 1832. **Mon.—Burning Up. Thurs.—Man Trouble.**

GREENGATE. Greengate. Grangewood 0036. **Mon.—Those Who Dance & She Couldn't Say No. Thurs.—Phantom of the Opera & Young Desires.**

PLUMSTEAD & WOOLWICH.

CINEMA THE, Beresford Square. Woolwich 0225. **Mon.—Lights & Shadows & Where East is East.** (S.). **Thurs.—Man Trouble & Faithless Lover.** (S.).

CINEMATOGRAPH THEATRE, 144, High St. Woolwich 0521. **Closed down for a few weeks.**

GLOBE, Plumstead Common. Woolwich 0351. **Mon.—Furies & Strictly Modern. Thurs.—Hurricane & Light Fingers.**

PLUMSTEAD KINEMA, High Street. Woolwich 0324. **Mon.—So This Is London & Riding Law. Thurs.—Man Trouble & Half Way to Heaven.**

PREMIER THEATRE, Powis Street. Woolwich 0560. **Mon. and all Week.—So This Is London & A Modern Night.** 6d.—1s. 10d.

HIPPODROME, Wellington Street. Woolwich 0069. **Mon.—Sunny Skies & Ridin' Law. Thurs.—Applause & Thunder.**

PONDERS END.

ELECTRIC. Enfield 0502. **Mon.—The Woman Who Was Forgotten & You'd Be Surprised. Thurs.—Those Who Dance & The Mad Hunter.**

POPLAR.

GAIETY, 73, East India Dock Road. East 4086. Cont. 1.30 p.m. 4d.—1s. 6d. **Mon.—Royal Rider**, also **Second Feature Films. Thurs.—Two Days & Pride of the Paddock.**

GRAND PALACE, Robin Hood Lane. East 2043. **Mon.—Redemption & Devil's Apple Tree. Thurs.—Be Yourself & My Lady's Past.**

HIPPODROME, East India Dock Road. East 0064. **Mon.—Flirting Widow. Thurs.—Hurricane**, also **Second Feature Films.**

PAVILION, East India Dock Rd. East 0733. Cont. 1—11.30. Prices, 8d.—2s. 6d. **Mon.—Applause. Thurs.—Just for a Song.**

GILSON LTD.

(*Established Over a Century*)

30 Conduit Street, Bond Street, W.1

FISHMONGERS BY APPOINTMENT TO H.M. THE KING

GILSON'S RESTAURANT

At Rear of Shop

Where Special Fish Dishes are Prepared by a Well Known Chef

Frowde & Company

Commercial and General Printers

Cinema Programmes a Speciality

PRINTERS OF THIS PUBLICATION

Telephone - - RODNEY 3095

242-244, Old Kent Road, S.E.1

SUBURBAN (*Continued.*)

PUTNEY.

BRIDGE, Putney Bridge Approach. Putney 1992. **Mon.—Dumbells in Ermine & Laughing at Death.** (S.).

GLOBE, 169, Upper Richmond Rd. Putney 0032. **Mon.—Troopers Three & Darling of Paris. Thurs.—Mamba & False Alarm.** 6d.—2s. 4d. Before 4, 6d.—1s.

HIPPODROME, Felhsam Rd. Putney 2002. **Mon.—Border Romance & Gangsters on Broadway. Thurs.—Be Yourself & Wreck of the Singapore.**

PALACE, 22, High St. Putney 4756. **Mon.—Flirting Widow & Her Mad Adventure. Thurs.—Applause & Wings of Song.**

RICHMOND.

RICHMOND, Richmond Bridge. **Mon. and all Week.—Mamba & Furies, also Mickey Mouse.**

ROYALTY, 5, Hill St. Richmond 2900. **Mon. and all Week.—Dumbells in Ermine & The Girl in the Moon.**

SHEEN, Sheen Lane. **Opening Performance, Mon., Dec. 22nd.**

ROMFORD.

PLAZA, South St. Romford 1000. **Mon.—Hell Harbour & Sunny Skies. Thurs.—Son of the Gods & California Mail.** 8d.—2s.

LAURIE, Market Place. Romford 113. **Mon.—Those Who Dance & The Man Hunter. Thurs.—The Girl Said No.** 6d.—1s. 6d.

ROTHERHITHE.

HIPPODROME, Lower Rd. Bermondsey 3609. Cont. 1.30—10.30. 6d.—1s. 6d. Special Matinee Prices. **Mon.—Be Yourself & For the Prosecution. Thurs.—Dumbells in Ermine & Rolling Along.**

LION, Rotherhithe New Rd. Bermondsey 2228. **Mon.—Mamba & Hot Curves. Thurs.—Girl Said No & Desert Nights.**

RUSHEY GREEN.

QUEEN'S HALL, Rushey Green. Lee Green 1711. **Mon.—Mamba. Thurs.—Girl Said No.**

SHEPHERDS BUSH.

PALLADIUM, 57, Shpherds Bush Green. Shepherds Bush 1646. **Mon. and all Week.—Be Yourself & Lady of the Night.**

PAVILION, 58, Shepherds Bush Green. Shepherds Bush 2306. **Mon.—Second Wife & Wreck of the Singapore. Thurs.—So This Is London & Too Many Crooks.**

SILVER, Uxbridge Rd. **Mon.—Furies. Thurs.—Son of the Gods.**

SHOREDITCH.

OLYMPIA, High St. Bishopsgate 1628. **Mon.—Burning Up & Murder Will Out. Thurs.—A Notorious Affair & A Decoy Countess.** (S.).

SOUTHFIELDS.

LYCEUM, Wimbledon Park Rd. Putney 0303. **Mon.—Crazy That Way & Rough Romance. Thurs.—Glorifying the Show Girl & Busybody.** 6d.—1s. 10d.

SOUTHALL.

GEM, The Green, South Rd. Southall 1735. **Mon.—Not Damaged & Seventh Heaven. Thurs.—Anna Christie & Duke Steps Out.** 9d.—2s.

PALACE, South Road. Southall 0170. **Mon. Man Trouble & Border Romance. Thurs.—So This Is London & Too Many Crooks.**

STAMFORD HILL.

REGENT, 1, Amhurst Park. Clissold 1725. **Mon.—Second Wife & Wreck of the Singapore. Thurs.—So This Is London & Too Many Crooks.**

STEPNEY.

MAJESTIC, St. John's Rd. **Mon.—Lights & Shadows. Thurs.—Women Everywhere.**

PALACEADIUM, Whitehouse St. East 1145. **Mon.—Why Bring That Up & Jeds Vacation. Thurs.—Clipped Wings & Carnival Review.**

PALASEUM, 226, Commercial Rd. Avenue 4936. **Mon.—Hell Harbour & Border Romance. Thurs.—Young Desires & Wreck of the Singapore.**

STOCKWELL.

PALLADIUM, 211, Clapham Rd. Brixton 2513. **Mon.—Ship from Shanghai & Montana Moon. Thurs.—Balaclava & By Royal Command.**

STOKE NEWINGTON.

APOLLO, 177, Stoke Newington Rd. Clissold 9584. **Mon.—Tiger Rose & Everybody Happy.** (S.). **Thurs.—Flame of Love & An Eye for an Eye.**

ELECTRIC COLISEUM, 31, Stoke Newington Rd. Clissold 2700. **Mon.—Hot Curves. Thurs.—Medicine Man.**

MAJESTIC, 36, Stoke Newington Rd. Clissold 3544. **Mon.—Why Bring That Up & Back from Shanghai. Thurs.—Flight & Father's Advice.**

STRATFORD.

BROADWAY, Tramway Avenue. Maryland 2186. **Mon.—Girl Said No. Thurs.—Mamba.**

GROVE, 121, Grove Rd. Maryland 1675. Cont., 2—11. Prices, 6d. to 1s. 2d. **Two Feature Films. News & Comedies.**

PALLADIUM, 6, Ward Rd. Maryland 2067. **Mon.—Grand Parade & Half Way to Heaven. Thurs.—Evidence & Illusion.**

IMPERIAL PLAYHOUSE, 1, Broadway. Maryland 1689. **Mon.—Cheer Up and Smile & Rough Romance. Thurs.—Dumbells in Ermine & Lone Wagon.**

STREATHAM.

ASTORIA, Streatham High Rd. Streatham 8610. **Mon. and all Week.—Second Wife & Dumbells in Ermine.**

EMPIRE, 235, Streatham High Rd. Streatham 11447. **Mon.—Rookery Nook & Down Grade.** (S.). **Thurs.—Vengeance & When Danger Calls.** (S.).

GOLDEN DOMES, High Rd. Streatham 1470. **Mon.—Rookery Nook & Down Grade.** (S.). **Thurs.—Vengeance & When Danger Calls.** (S.).

REDEMPTION

THE producers of this film claim that it has provided John Gilbert with his most dramatic role.

"The Living Corpse," Tolstoy's great book, is the source drawn upon by Arthur Hopkins when he wrote 'Redemption" as a drama and now Dorothy Farnum has re-adapted it for use on the screen.

Fred Niblo, of "Ben Hur" fame, has produced the picture which does not, even after the two adaptations necessary, depart very considerably from the story as originally written by Tolstoy.

A subject such as this needs serious consideration and study before production and the claim made by "Metro Goldwyn Mayer," that their research experts spent several months in investigating Russian characteristics and "atmosphere" seems to be justified by the result.

The story of Fedya, the Russian officer, drawn away from his beloved wife and associations by Lisa, the Gipsy, is in the film, as it was in the novel, a physcological study. The great difference between the two Fedyas, that of the book and that of the film lies in the fact stated, as reason given for his degradation. Tolstoy makes him a madman, but Miss Farnum brings out hereditary gipsy characteristics as the cause for his fall.

The film is a good one and is definitely worth seeing. The picture of pre-revolution Russia is convincing and the characters of Fedya, Masha, Victor and Lisa are well drawn by John Gilbert, Renée Adoree, Conrad Nagel and Eleanor Boardman.

Anyone that saw and liked "The Cossacks" will enjoy "Redemption."

SUBURBAN (*Continued.*)

STREATHAM (Contd.)

PICTUREDROME, 127, Mitcham Lane. Streatham 8355. **Mon.—Trespassers & Silent Feature. Thurs.—Three Live Ghosts & Dead Wood Coach.** (S.).

SYDENHAM.

RINK, 6, Silverdale. Sydenham 1627. **Mon. —Girl Said No. Thurs.—Mamba.**

TEDDINGTON.

SAVOY. Mon.—Behind the Make-Up & Hot Curves. Thurs.—Loose Ankles & Murder Will Out.

THORNTON HEATH.

PAVILION, High Street. Thornton Heath 1446. **Mon.—Trooper Three & Rampant Age. Thurs.—Glorifying the Show Girl & Thunderbolt.** (S.).

TOOTING.

BROADWAY, 24, Mitcham Road. Streatham 0416. **Mon.—A Notorious Affair & Handcuffed. Thurs.—Dumbells in Ermine & In Old California.** 6d.—2s. 4d.

CENTRAL HALL, 26, Upper Tooting Rd. **Mon.—Be Yourself & Two Big Vagabonds. Thurs.—Asking for Trouble.** 5d.—1s. 10d. Change Sun.

PAVILION, Mitcham Rd. Streatham 2485. **Mon.—Free & Easy. Thurs.—What Price Melody & Duke Steps Out.**

REGENT, 183, High St. **Mon.—Mamba & Troopers Three. Thurs.—Condemned.**

VICTORY, 16a, High Street. Streatham 4735. **Mon.—She Couldn't Say No. Thurs.—Juno the Paycock.** 8d.—1s. 10d.

TOTTENHAM.

CENTRAL HALL, High Road. Tottenham 2001. **Mon.—Saturday Night Kid & Demon Boxer. Thurs.—Love Doctor & Hell Ship Bronson.**

CINEMA, Bruce Grove. Tottenham 2232. **Mon. Be Yourself & Our Modern Maidens. Thurs.—Czar of Broadway & Song of the Cabellero.**

IMPERIAL, West Green Rd. **Mon.—The Forward Pass & The Whip. Thurs.—Playing Around.** 5d.—1s.

PALACE, High Rd. Tottenham 2141. **Mon.—Second Wife & Wreck of the Singapore. Thurs.—So This Is London & Too Many Crooks.** 6d.—2s.

PAVILION, 678, High Rd. Tottenham 1724. **Mon.—Troopers Three & Counted Out. Thurs.—Dancing Feet & Red Aces.**

TWICKENHAM.

TWICKENHAM, Richmond Rd. **Mon.—Girl Said No & Song of Kentucky. Thurs.—Second Wife & Cameo & Kirby.**

UPTON PARK.

PICTURE COLISEUM, Green St. Grangewood 0381. **Mon.—Grand Parade & The Sailors Holiday. Thurs.—What Price Melody & Where East is East.**

VAUXHALL.

CLOCK TOWER, 130, Wandsworth Rd. Brixton 5895. **Mon. and all Week.—Son of the Gods & Silver King. also Transport & The Smooth Guy.**

VAUXHALL (Contd.)

SUPER SHOW, 92, Wandsworth Rd. Macaulay 2510. **Mon.—Puttin' on the Ritz & Sioux Bolod.** (S.). **Thurs.—Hell's Heroes & Trigger Tricks.** Open Sunday.

VICTORIA.

BIOGRAPH, Wilton Rd. Victoria 1624. **Mon.—Seven Keys to Baldpate & Amazing Vagabond.** (S.). **Thurs.—Dancing Feet & Secret Courier.** (S.).

METROPOLE, 160, Victoria St. Victoria 4673. **Mon. and all Week.—Blue Angel & Kiss Me Sergeant.**

NEW VICTORIA, Vauxhall Bridge Rd. Victoria 2344. **Mon. and all Week.—Young Woodley.** with **Frank Lawson** and **Madeline Carroll.** 1s. 6d.—5s. 9d. 12—1, 1s.

ST. JAMES', 12, Palace St. Victoria 7572. **Mon.—Busybody & Man I Love.** (S.). **Thurs.—Flight & Autumn.** (S.).

WALHAM GREEN.

BROADWAY GARDENS. Fulham 4193. **Talkies.** Cont. Change Twice Weekly. 6d.—2s. Open Sundays.

RED HALL, Vanston Place. Fulham 4181. **Mon.—Mamba. Thurs.—Second Wife.**

WALTHAMSTOW.

CARLTON, 182, High St. Walthamstow 0382. **Mon. and all Week.—Hold Everything & You'd Be Surprised.**

CROWN, Wood St. Walthamstow 0667. **Mon.—Splinters & Will O' Wisp.** (S.). **Thurs.—Taming of the Shrew & When We Are Married.** (S.).

GRANADA, Hoe St. Walthamstow 3177. **Mon. and all Week.—Second Wife & Be Yourself.** On the Stage, **Teddy Brown.**

SUPER CINEMA, 25, St. James St. Walthamstow 0632. **Mon.—Song of the West & Silent Evidence. Thurs.—Lady to Love & Montmatre Rose.**

WALWORTH ROAD.

RIALTO, 47, Walworth Rd. Rodney 3641. **Mon.—Puttin' on the Ritz & Devil Dancer. Thurs.—Rookery Nook & Venus.** 4d.—1s. 6d.

WANDSWORTH.

LYCEUM, Wimbledon Park Rd. Putney 0906. **Mon.—Crazy That Way & The Last Romance. Thurs.—Glorifying the Show Girl & Busybody.**

PALACE, High St. Battersea 4507. **Mon.—Dumbells in Ermine & Border Romance. Thurs.—Applause & Wings of Song.**

PREMIER, 475, Garratt Lane. Battersea 1481. **Mon.—New York Nights. Thurs.—Free & Easy.**

WANSTEAD.

KINEMA, High St. Wanstead 3383. **Mon.—Love's Conquest. Thurs.—Big Shot.**

WEMBLEY.

CAPITOL, Wembley. **Mon.—Just for a Song & A Sailor Tramp. Thurs.—This Mad World & Mord Emily.**

MAJESTIC, High Rd. **Mon. and all Week. —Hold Everything & Flying Scotsman.**

THIRTEEN IS HER LUCKY NUMBER AND FRIDAY HER LUCKY DAY!

KAY FRANCIS, who plays opposite Billie Dove, in "A NOTORIOUS AFFAIR," which is to be seen in many kinemas this week, defies superstition by claiming that thirteen is her lucky number. Moreover, she asserts that she finds it all the more lucky if it falls on a Friday.

And she proves it by announcing that she was born on a Friday, January 13th. Furthermore, it was the thirteenth month of her mother's marriage.

Kay, altogether, has been to thirteen schools and classes (a record in itself, one imagines) and it was on the thirteenth of July that she got her first job on the stage, and she applied for her first job in the movies on the thirteenth of the month, and got it!

She always looks forward to a Friday that falls on the thirteenth, declaring that on such a day she always has a good time, and, when her guests will allow her, she prefers to have thirteen people sitting at her table when she is giving a dinner party.

In "A Notorious Affair" Kay Francis takes the role of the "other woman." It is she who entices Basil Rathbone from his happy home and Billie Dove!

THE TALE OF AN EGG!

THIS is the story of an egg, or rather two eggs. It is also the story of Dorothy Mackaill, starring in "The Flirting Widow" and "Man Trouble."

During the making of a recent picture, Dorothy had to appear in a cabin scene, and she had to be carrying a basket of eggs.

Now as everybody knows, Dorothy has a sense of humour, and it occurred to her that it would be a fine joke to have an egg blown and throw the empty shell at Edmund Burns, who played in the heavy role in the picture. After an obliging property man had blown the egg for her, and placed it back on the top of the basket, Dorothy blithely tripped into the cabin, reached for the egg shell, and threw, hard!

The egg went true to its mark, striking Burns full in the waistcoat, then, to her horror she observed it break with great damage.

Dorothy had picked up the wrong egg!

SUBURBAN (*Continued.*)

WEST HAM.

THE BROADWAY CINEMA, 74, Plaistow Rd. Maryland 2186. **Mon.—Girl Said No & Desert Nights** .(S.). **Thurs.—Mamba & Hot Curves.** (S.).

THE KINEMA, West Ham Lane. Maryland 1208. **Mon.—Women Everywhere. Thurs. —No, No Nanette.**

WESTBOURNE GROVE.

ROXY, 90, Westbourne Gorve. Park 4680. Programme not to hand.

WESTMINSTER BRIDGE ROAD.

CANTERBURY, 143, Westminster Bridge Rd. Hop 3409. **Mon.—Mamba & Hot Curves. Thurs.—Girl Said No & Desert Nights.** (S.).

GATTIS, 214, Westminster Bridge Rd. Hop 5418. **Mon.—Ship from Shanghai & Three Days to Live. Thurs.—The Mighty & Trigger Tricks.** 3d.—6d.

WHITECHAPEL.

PALACE, 1, Osborne Place. Bishopsgate 1058. **Mon.—Why Bring That Up & The Love Doctor.** (S.). **Thurs.—Busybody & Woman Trap.** (S.).

RIVOLI, 100, Whitechapel Rd. Bishopsgate 5183. **Mon.—Flirting Widow & Hot Curves. Thurs.—So This Is London & Too Many Crooks.**

WILLESDEN.

COLISEUM, Manor Park Rd. Willesden 1350. **Mon.—Murder Will Out & Her Mad Adventure.** (S.). **Thurs.—A Lady to Love & The Duke Steps Out.** (S.).

ELECTRIC, Willesden Green. **Mon.—The Long Long Trail & Love Speed & Danger. Thurs.—Idaho Red & Last Performance.** 4d.—1s. 3d

EMPIRE, Willesden 2917. **Mon. and all Week.—Be Yourself & Woman Who Was Forgotten & So This Is London.**

HIPPODROME, High St. Willesden 6049. **Mon.—Hold Everything. Thurs.—Redemption.** Popular Prices. No Sundays.

WIMBLEDON.

ELITE SUPER, Merton Rd. Wimbledon 2082. **Mon. and all Week.—Just for a Song & Second Wife & Movietone News.**

KING'S PALACE, 121, Broadway. Wimbledon 0791. **Mon. and all Week.—Be Yourself.**

PRINCES, Wimbledon. **Mon. and all Week. —Mamba & Masks of the Devil** for Three Days.

SAVOY, Wimbledon. **Closed for Re-construction. Opening this month.**

WOOD GREEN.

NEW CENTRAL, Station Rd. Palmers Green 0881. **Mon.—Hell Harbour & Woman of Paris. Thurs.—Balaclava & Love Ring.**

Films you may see this week

"Applause":—A story of the hardships of a beautiful showgirl in a touring burlesque revue company. What appears to be a sincere endeavour to portray this not very happy subject with truth and understanding. Starring Helen Morgan and Joan Peers.

"Be Yourself":—A boxing-cabaret dancer comedy tale that, while being light, is bright and entertaining. Starring Robert Armstrong and Fanny Brice.

"The Flirting Widow":—An A. E. W. Mason tale well adapted and produced. The story tells of a family who try to get the eldest daughter "married off." A bright, jolly film starring Dorothy Mackaill, Leila Hyams and Basil Rathbone.

"Redemption"—Screen adaption of Tolstoy's book, "The Living Corpse." John Gilbert, Eleanor Boardman, Renee Adoree and Conrad Nagel help to make a convincing picture of Russia under the old Régime.

"Second Wife":—A story of the old problem of the remarried widower. Conrad Nagel, Lila Lee and Mary Carr in a serious and interesting picture.

While every care has been taken to ensure accuracy the publishers cannot hold themselves responsible for any errors or omissions.

POPULAR FILMS (*Continued from page* 5.)

"The Flirting Widow" (3).	**B**arking; **C**lapton; **E**aling; **H**ighbury; **I**slington; **K**ingston; **M**ile End Road; **P**oplar; Putney; **W**hitechapel.
"The Furies" (1).	**C**roydon; **D**eptford; **F**eltham; **K**ingston; **M**ile End Road.
"The Girl Said No!" (2).	**B**alham; Beckenham; Brixton; **C**amberwell; Canning Town; Crouch End; **E**ast Ham; Edmonton; **F**inchley; **G**reenwich; **H**arrow; Hoxton; **I**lford; **K**ennington; Kentish Tn.; Kilburn; **L**avender Hill; **M**ile End Road; **N**ewington Butts; Norwood; Notting Hill Gate; **P**almers Green; **R**omford; Rotherhithe; Rushey Green; **S**tratford; Sydenham; **V**auxhall; **W**estminster Bridge Road; West Ham.
"Hell Harbour" (1).	**B**ethnal Green; **C**atford; **E**dgware Road; **M**ile End Road; **R**omford; **S**tepney; **W**ood Green.
"Hot Curves" (2).	**B**alham; Bermondsey; **C**anning Town; Catford; Crouch End; **E**ast Ham; **I**lford; **K**ennington; Kensington; Kentish Town; **N**ew Cross; Newington Butts; **R**otherhithe; **S**toke Newington; **T**eddington; **W**est Ham; Westminster Bridge Road; Whitechapel.
"A Lady To Love" (1).	**C**amberwell; **E**uston; **F**inchley; **H**arlesden; **W**althamstow.
"Light and Shadows" (2).	**B**alham; **E**dgware Road; Edmonton; Plumstead; **W**oolwich.
"Mamba" (2).	**B**alham; Barnes; Bermondsey; **C**anning Town; Chelsea; Crouch End; Croydon; **E**ast Ham; **E**nfield; **G**olders Green; **H**ammersmith; Hounslow; Hoxton; **I**lford; **K**ennington; Kensington; Kentish Town; **L**avender Hill; **N**ewington Butts; **P**almers Green; Penge; Putney; **R**ichmond; Rotherhithe; Rushey Green; **S**tratford; Sydenham; **T**ooting; **W**alham Green; West Ham; Westminster Bridge Road; Wimbledon.
"Man Trouble" (1).	**B**arking; Bethnal Green; **C**anning Town; **N**ew Cross; **P**laistow; Plumstead; **S**outhall; **W**oolwich.
"Murder Will Out" (2).	**C**amberwell; **E**nfield; **H**arlesden; Holloway; **K**ingston; **M**anor Park; **S**horeditch; **T**eddington; **W**illesden.

(*Continued on page* 32.)

POPULAR FILMS (*Continued from page* 31.)

"A Notorious Affair" (2).	**B**ermondsey; **C**lapton; **H**ammersmith; **K**ingston; **O**ld Kent Road; **S**horeditch; **T**ooting.
"Redemption" (3).	**B**arking; Bloomsbury; **C**amden Town; Catford; Croydon; **D**alston; **F**insbury Park; Forest Gate; **H**ammersmith; **N**orwood; **P**oplar; **W**illesden.
"Second Wife" (3).	**A**cton; **B**rixton; **C**lapham; Clapton; Cricklewood; **D**alston; **E**aling; Edgware Road; **F**inchley; Finsbury Park; **H**ackney; Hammersmith; Holloway; **I**slington; **K**ensington; **K**ilburn; **L**adbrooke Grove; **M**aida Vale; **N**ew Cross; **P**eckham; Shepherds Bush; **S**tamford Hill; Streatham; **T**ottenham; **V**auxhall; **W**alham Green; Walthamstow; Wimbledon.
"The Ship From Shanghai" (2).	**C**amberwell; Camden Town; **E**dgware Road; **H**erne Hill; **L**eytonstone; **S**tockwell; **W**estminster Bridge Road.
"So This Is London" (3).	**A**cton; **B**rixton; **C**amberwell; Clapham; Clapton; Cricklewood; **D**alston; **E**dgware Road; Edmonton; **F**inchley; Finsbury Park; **G**reenwich; **H**ackney; Hammersmith; Holloway; Hounslow; **I**lford; **K**ilburn; **M**ile End Road; **N**ew Cross; **O**ld Kent Road; **P**eckham; Plumstead; **S**hepherds Bush; Southall; Stamford Hill; **T**ottenham; **W**hitechapel; Willesden; Woolwich.
"Strictly Modern."	**C**hiswick; Croydon; **E**aling; **F**eltham; **G**olders Green; **H**erne Hill; **I**slington.
"Too Many Crooks."	**A**cton; **C**lapton; **E**aling; Edgware Road; **F**insbury Park; **H**olloway; **I**slington; **K**ilburn; **M**ile End Road; **O**ld Kent Road; **S**hepherds Bush; Southall; Stamford Hill; **T**ottenham; **W**hitechapel.
"Vengeance."	**B**eckenham; **C**roydon; **H**arrow; **L**adbrooke Grove; **N**orthfleet; **S**treatham.
"Why Bring That Up" (2).	**B**arking; **C**amden Town; Clerkenwell; **H**erne Hill; **K**ensington; **M**aida Vale; **S**tepney; Stoke Newington; **W**hitechapel.
"Wreck of the Singapore."	**E**aling; Edgware Road; **H**olloway; **I**slington; **K**ennington; **M**ile End Road; **N**ew Cross; **P**eckham; Putney; **S**hepherds Bush; Stamford Hill; Stepney; **T**ottenham.

Conrad Nagel and Lila Lee in "SECOND WIFE."

You and Your Party!

To ensure the Success of your Dance or Party, you need—

Fancy Hats, Balloons and Novelties That are New

V. G. GINN,

16 Red Lion Sq., High Holborn, W.C.1.

The Best Selection in Town

LIST "X" SENT FREE Phone: 7654 CHANCERY

BE YOURSELF

THE story is of a boxer and is taken from a book by Joseph Jackson, "The Champ." As the heroine is a night club star; it

FANNIE BRICE in a scene from "BE YOURSELF!"

FANNIE BRICE in "BE YOURSELF!"

will be appreciated that this is "the mixture much as before."

There is, in the picture, a boxing match and the production is bright and amusing.

EVERY DOG HAS ITS DAY!

EVEN A MONGREL SOMETIMES PROVES MORE USEFUL THAN A THOROUGHBRED!

LOUD barks, little yaps, and small squeals were heard during the making of "A Notorious Affair," the new Billie Dove picture, which was released last week.

Whilst the picture was being shot, the Director decided that he wanted 155 mongrel dogs for an English village scene. A call was sent out, and in consequence all kinds and breeds of dogs broke into the movies.

While the thoroughbred and pedigree canines stood by in their cushioned kennels, waiting their turn, every youngster within a radius of five miles of First National studios were teaming in, answering the call with their own or their neighbours' dogs. It was quite a time before all the animals could be sorted out, but finally this was done, and a very realistic sequence was sound photographed.

With the small sum that each youngster received for his trouble it is to be hoped that at least some of it was expended on an extra hearty meal for the canines, but it is suspected that the animals' work only resulted in an unusually large supply of confectionery for the youngsters!

When in Holborn—

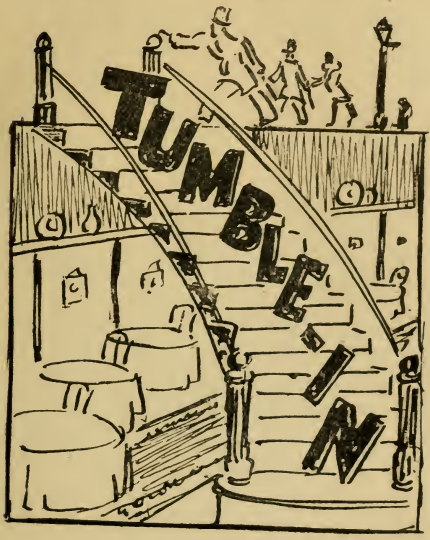

TO THE

Cafe au Lait

(CHEZ RUSSIE)

THE FRIENDLIEST PLACE TO EAT IN TOWN

320, HIGH HOLBORN

(Opposite Henekeys)

DEC. 15th 1930

WEEKLY

KINEMA GUIDE

TO OVER 300 CINEMAS IN LONDON & SUBURBAN DISTRICTS

2D.

The KINEMA A.B.C

London & Suburbs

PLAYS

STARS

PROGRAMMES

Published by K. G. Publishing Co., Ltd., 51, Chancery Lane, London. W.C.2.
Phone, Holborn 6716 7. Printed by Frowde & Co., 242-244, Old Kent Rd., S.E.1

DEC. 22nd 1930

WEEKLY KINEMA GUIDE

TO OVER 300 CINEMAS IN LONDON & SUBURBAN DISTRICTS

2D.

No. 4

Entered at Stationers' Hall

Published every Friday

FANNY BRICE starring in "Be Yourself"

LEY & LEY

Tailors to Exhibitions, etc.

MODEL TAILORING
MODERATE PRICES

With a world-wide clientele

55, EDGWARE RD.

ICI ON PARLE FRANÇAIS
SE HABLA ESPAGÑOL
CI PARLA ITALIANO

MARBLE ARCH, W. 1

AMBASSADOR
1512

WE have decided to alter slightly the conditions for our Film Criticism Competition.

For this week's winning article we are offering by arrangement with one of the foremost London Dance Schools, a TWO GUINEA COURSE OF BALL-ROOM DANCING LESSONS.

———o———

Miss McCullagh, who has in 1929 and 1930 won the Professional Championship of the World and the Riviera Championship is very well-known indeed and it is at one or other of her Schools at which the lessons will be given.

We would remind our readers that all they have to do to qualify for this prize is to visit a London or Suburban Kinema and write us an article on one or other of the feature films that you see.

The article may be of any number of words and the name and address of the contributor should be written on the sheet on which the article is written or commenced as well as on the coupon at the foot of this page.

WEEKLY KINEMA GUIDE
COMPETITION WEEK COMMENCING DEC. 22, 1930

Name .....

Address .....

Post to The Editor, Weekly Kinema Guide, 51, Chancery Lane, W.C.

MARBLE ARCH ELECTRIC PALACE
(Opposite Gamage's Oxford Street Store)

Telephone : Mayfair 3027.

MONDAY AND ALL THE WEEK

CHILDREN OF PLEASURE
and
COMEDY

Continuous Performance 2-11 p.m.
Sundays 6-11 p.m.

Prices : 1/2 to 5/-

DANCE HALL

UNTIL now Miss Olive Borden has been of those who, daring Anita Loos to do her worst, graced the world with jet black hair.

No doubt she will, again, be seen as a brunette, but to those who see her in "Dance Hall" she will, surprisingly, appear as one "whom gentlemen prefer," a blonde.

"Dance Hall" is a bright picture. The plot is of youthful foolishness, calf love and other diseases of the young.

For those who want strong meat, "Dance Hall" will prove disappointing, but to the many seeking lighter fare it will give pleasure.

POPULAR FILMS
SHOWING THIS WEEK

Week commencing Dec. 22nd.

The Figure in brackets after the title of each picture is the Number of our issue in which it appeared under "Films You May See This Week."

"Applause" (3).	Bethnal Green; Camden Town; Croydon; Dalston; Finchley; Hackney; Harrow; Kingston; Leyton; New Cross; Southall; Stamford Hill; Stepney; Stratford; Tottenham.
"Around The Corner" (3).	Acton; Balham; Bermondsey; Chelsea; Clapham; Clapton; Cricklewood; Crouch End; Dalston; Ealing; Edgware Road; Edmonton; Enfield; Finsbury Park; Hackney; Hammersmith; Harrow Road; Harrow; Highbury; Holloway; Islington; Kennington; Kensington; Kentish Town; King's Cross; Lavender Hill; Leyton; Maida Vale; Mile End Road; New Cross; Newington Butts; Palmers Green; Stamford Hill; Stepney; Sydenham; Tottenham; Victoria; Walham Green; Walthamstow; Westminster Bridge Road; Willesden.
"Back Pay" (4).	Ealing; Hammersmith.
"Bed and Breakfast."	Elephant and Castle.
"Be Yourself" (3).	Barking; Battersea; Beckenham; Ealing; Forest Gate; Kilburn; Ladbrooke Grove; Muswell Hill; Northfleet; Notting Hill Gate.
"Border Romance" (2).	Beckenham; Camden Town; Crouch End; Hoxton; Kennington; Kentish Town; Newington Butts; Victoria.
"Burning Up" (2).	Barking; Bethnal Green; Catford; Highams Park; Hounslow.
"Children of Pleasure" (4).	Enfield; Finsbury Park; Hammersmith; Mile End Road; Walham Green; Willesden.
"Dance Hall" (4).	Brixton; Camberwell; Camden Town; Croydon; Ealing; Finsbury Park; Hammersmith; Hoxton; Islington; Ladbrooke Grove; Manor Park; Mile End Road; Norwood; Old Kent Road; Victoria.
"Dumbells in Ermine" (2).	Finchley; Forest Hill; Harringay; Hoxton; Islington; Leyton; Norwood; Walthamstow; Wembley; Wood Green.

(*Continued on page* 31.)

The DAINTIWEY
PATENT
LIPSTICK

Made in the two most popular colours, light and dark red, the Daintiwey Lipstick sets a new standard for the modern woman.

Price 1s. post free.

Obtainable from your local Stores, Chemists & Hairdressers, Selfridges, Lewis & Burrows, etc., etc., or direct from—

PAGE & KAYE, Ltd.,
18 Bartlett's Buildings, London, E.C.4

USE
THE DAINTIWEY LIPSTICK
AND KEEP YOUR
HANDS AND HANKY

CLEAN

POPULAR STARS FEATURED THIS WEEK

Week commencing Dec. 22nd.

Renée Adorée:—"Redemption."

Mary Astor:—"The Runaway Bride."

Eleanor Boardman:—"Redemption."

Olive Borden:—"Dance Hall."

Mary Brian:—"Burning Up" and "The Busybody."

Fanny Brice:—"Be Yourself."

Billie Dove:—"A Notorious Affair."

Kay Francis:—"Behind the Make Up" and "A Notorious Affair."

Corinne Griffith:—"Back Pay."

Leila Hyams:—"The Flirting Widow."

Barbara Kent:—"Dumbells in Ermine."

Leila Lee:—"Murder Will Out" and "Second Wife."

Dorothy Mackaill:—"The Flirting Widow," "Man Trouble" and "Strictly Modern."

Mary Nolan:—"Deserts Nights" and "Young Desires."

Joan Peers:—"Applause" and "Around the Corner."

Lupe Velez:—"Hell Harbour" and "The Storm."

Robert Armstrong:—"Be Yourself" and "Dumbells in Ermine."

John Gilbert:—"Desert Nights" and "Redemption."

Harry Green:—"Be Yourself," "The Busybody" and "Why Bring That Up."

Jean Hersholt:—"Hell Harbour" and "Mamba."

Lloyd Hughes:—"The Runaway Bride."

Buster Keaton:—"Free and Easy."

Montagu Love:—"Back Pay" and "A Notorious Affair."

Don Jose Mojica:—"One Mad Kiss."

Charlie Murray:—"Around the Corner."

Conrad Nagel:—"Redemption," "Second Wife" and Ship From Shanghai."

Basil Rathbone:—"Flirting Widow" and "A Notorious Affair."

Will Rogers:—"So This Is London."

Benny Rubin:—"Children of Pleasure" and "Hot Curves."

George Sidney:—"Around the Corner."

LONDON ALHAMBRA

LEICESTER SQUARE, W.C.2

TELE{phone GERRARD 5064 / grams ALHAMBRA, LONDON}

CONTINUOUS PERFORMANCE

From 12.30 p.m.

SESSIONS COMMENCE

12.30 — 3 — 6 — 8.30

SUNDAYS

6 — 8.30

This week

"JUST IMAGINE"
[the world in 1980]

On Stage

BILLY COTTON and His Band

also

GERARDO & ADAIR

Popular Prices

5/9 to 1/-

CIRCLE SEATS 5 9

Are Bookable in Advance

Special Matinee Prices

UNTIL 2.30

BOX OFFICE

(Charing Cross Road Entrance)

OPEN 10 a.m. to 10 p.m. Daily

SUNDAYS from 4 p.m.

The WEST END

Week commencing Dec. 22nd.

THE WEST END.

ACADEMY, 165, Oxford St. **Mon. and all Week.—Clipped Wings & Runaway Bride & Graphic.**

ALHAMBRA, Leicester Sq. Gerrard 5064. **Mon. and all Week.—Just Imagine the World in 1928,** also **Billy Cotton & His Band,** also **Girardo & Adair** on the stage **& Supporting Feature.**

ASTORIA, Charing Cross Rd. Gerrard 5528. **Mon. and all Week.—Her Man & Pardon My Gun,** also Handsome Ballroom with **Two Bands.**

BIJOU, 24, Tottenham Court Rd. Museum 7181. **Mon. and all Week.—Thunder & Loves of Carmen & Graphic.**

CAMEO KINEMA, 35, Charing Cross Rd. Regent 1638. **Mon. and all Week.—Alf's Button & Musical Beauty Shop. All Talking Programme.**

CAPITOL, Haymarket. Regent 4455. **Mon. and all Week.—Devil with the Women & Last of the Duranes,** with **Victor McLaglen.**

CARLTON THEATRE, Haymarket. Regent 2211. **4 Marx Brothers** in **Animal Crackers.** Craziest Show in Town. At 2.30, 6 & 8.45. Sunday, 6 and 8.45.

CARLTON PICTURE THEATRE, 30, Tottenham Court Rd. Museum 7181. **Mon. and all Week.—Temple Tower & Not Damaged.**

CINEMA HOUSE, 225, Oxford St. Regent 4181. **Mon. and all Week.—So This Is London & Murder on the Roof.**

EMPIRE THEATRE, Leicester Square. Regent 1866. **Mon. and all Week.—Remote Control & Tide of Empire & News.**

FORUM, Villiers St., Strand. Temple Bar 3931. **Mon.—Flirting Widow. Thurs.—The Taming of the Shrew,** & Sundays.

GAIETY PICTURE PALACE, 22, Tottenham Court Rd. Museum 6446. **Mon.—Love's Awakening & Girl of London** (S.). **Thurs.—Latin Quarter** (S.) **& Fugitive Lover** (S.).

LEICESTER SQ. Regent 2423. **Mon. and all Week.—Viennese Nights.**

LONDON PAVILION, Piccadilly Circus, Gerrard 0704. **Hell's Angels.** 2.30, 6 and 8.30. Sun. 6 and 8.30. Seats bookable from **2s. 4d.**

MARBLE ARCH ELECTRIC PALACE, Marble Arch. Mayfair 3027. **Mon. and all the Week.—Children of Pleasure & Comedy.**

MARBLE ARCH PAVILION. Mayfair 5112. Cont. **Mon.—Big House & Supporting Features. Thurs.—Canaries Sometimes Sing.**

MAJESTIC, 36, Tottenham Court Rd. Museum 7181. **Mon. and all Week.—Second Wife & Guilty. All Talking.** 1s. 3d. to 3s. Before 3, 1s. 3d.

NEW GALLERY, 123, Regent St. Gerrard 9805. Cont., 2—11. **Mon. and all Week.—A Warm Corner,** also **Bottom of the World & Mickey Mouse.**

PLAZA, Piccadilly Circus. Regent 7201 **Mon. and all Week.—Follow Thru** & Special Revival for 5 days—**Chang.** Closed Xmas. Cont. from 1.45. 2s. 4d.—8s. 6d. Admission until 1 p.m., 1s. 6d.

POLYTECHNIC, 307, Regent St. Langham 1744. Daily at 2.30, 5.30 and 8.30. **Mon. and all Week.—Dasan & Strange As It Seems. Cartoon & Movietone News.**

REGAL, Marble Arch. Paddington 9881. **Mon. and all Week.—Middle Watch & Santa Surprise.**

RIALTO, 3-4, Coventry St. Regent 2588. **Mon. and all Week.—The Cat Creeps & Concentratin' Kidd. Talkie Shorts & News.** Closed Xmas.

STOLL, Kingsway. Holborn 3703. **Mon. and all Week.—Sunny Side Up,** with **Janet Gaynor, Charles Farrell,** and with **Love and Kisses.** Closed Xmas.

SUPER CINEMA, 105, Charing Cross Rd. Regent 0784. **Mon.—One Mad Kiss. Thurs.—Royal Romance & Supporting Features.**

TIVOLI, Strand. Temple Bar 5625. Daily at 1.30, 4.5, 6.40 and 9.20. **Eddie Cantor** in **Whoopee.**

TUSSAUDS, Baker St. Station. Welbeck 8661. **Mon. and all Week.—Swing High & Night Watch.**

STRAND CINEMA, Agar St. Temple Bar 5601. **Mon.—Lights & Shadows & Reveille. Thurs.—Redemption & Blink Eyes.**

VICTORIA (NEW), Vauxhall Bridge Rd. Victoria 2544. **Mon. and all Week.—Half Shot At Sunrise.** 1s. 6d.—6s. 9d. 12—1, 1s.

THE WORLD'S NEWS THEATRE, Shaftesbury Avenue. **Round the World in 50 Minutes. All the Latest News of 20 Countries.**

CHILDREN OF PLEASURE

DANNY REGAN is a writer of songs, a denizen, in fact, of what "high-brow" and "middle-brow" Americans call Tin Pan Alley.

The story of the picture revolves around him and his work, and the producers claim to have painted, here, a true picture of that particular slice of life.

There are a number of tuneful songs and the production, as a whole, is bright and enjoyable.

SUBURBAN DISTRICTS

Week commencing Dec. 22nd.

ACTON.

GLOBE, High St. Chiswick 1458. **Mon.—One Mad Kiss & The Runaway Bride. Fri.—Around the Corner & Night Watch.**

BALHAM.

PALLADIUM, 177, High Rd. Streatham 0596. **Mon. and all Week.—Around the Corner & The Runaway Bride.** 2—11. Sundays 6—10.30. 6d. to 2s. 4d. Special Matinee Prces.

PAVILION, 75, High Rd. Streatham 0471. **Mon.—Second Wife. Fri.—Light Fingers.**

PICTURE HOUSE, 174, High Rd. Battersea 0659. **Mon.—Murder Will Out & A Notorious Affair. Fri.—Redemption & Montana Moon.**

BARKING.

BOLEYN ELECTRIC, Barking Rd. Grangewood 0385. **Mon.—Vengeance & Melody Man. Thurs.—The Busybody & Tropical Nights.**

BROADWAY BIOSCOPE, Broadway. Grangewood 0385. **Mon.—Flying Scotsman & Hide Out. Thurs.—Alf's Button & New Waiter.**

CAPITOL, East St. Grangewood 2702. **Mon.—Hell Harbour. Fri.—Be Yourself.**

ELECTRIC CINEMA, Ripple Rd. Barkingwood 0061. **Mon.—Burning Up. Thurs.—Arizona Kid.**

BARNES.

RANELAGH CINEMA, Church Rd. Riverside 0381. **Mon. and all Week.—The Desert Song. Fri.—Czar of Broadway & Young Desires.**

BATTERSEA.

IMPERIAL, St. John's Hill. Battersea 0275. **Mon.—Montana Moon & Bishops Murder Case Fri.— Be Yourself & Second Feature.**

SUPER PALACE, 32, York Rd. Battersea 1810. **Mon.—The Laughing Lady & Sleeping Partners. Thurs.—Man Trouble & Troopers Three.**

BECKENHAM.

PAVILION, High St. Beckenham 0663. **Mon.—The River of Romance & The Painted Angel. Fri.—The Girl in the Moon & Border Romance.**

REGAL, High St. Beckenham 1171. **Mon. and all Week.—Be Yourself & Two Lovers,** also **Regal Symphony Orchestra.**

BERMONDSEY.

GRAND, 202, Grange Rd. Bermondsey 1826. **Mon.—Flame of Love & Bristers. Thurs.—Love Parade & Legionaire & Sold.**

PALACE, 256, Southwark Park Rd. Bermondsey 1404. **Mon.—Ship from Shanghai. Fri.—Dream Waltz.**

RIALTO, 146, St. James Rd. Bermondsey 1188. **Mon.—Show of Shows. Fri.—Around the Corner.** 2.11. Sun. 6—11. 3d.—1s.

BERMONDSEY (Contd.)

STAR, 189, Abbey St. Bermondsey 2000. **Mon.—The Gamblers & His First Car. Thurs.—Son of the Gods & Lillies of the Field.** 4d. to 1s. 3d.

SUPER, Tower Bridge Rd. **Mon.—Redemption & Infamous Lady. Thurs.—Hell Harbour & Second Feature,** & Sunday.

BETHNAL GREEN.

EMPIRE PICTURE DROME, Green St. East 3746. **Mon.—Hell Harbour & Second Feature. Fri.—Burning Up & Hide Out.**

EXCELSIOR, Mansford St. Bishopsgate 5060. **Mon.—Young Desires & Mountain Justice. Fri.—Love's Conquests & Trigger Tricks.**

FORESTERS, 93, Cambridge Rd. Bishopsgate 4061. **Mon.—Applause & Knowing Men. Thurs.—Love's Conquest & Border Romance** & Sunday.

MUSEUM PICTURE THEATRE, 184, Cambridge Rd. Clissold 3017. **Mon.—Dream of Love. Thurs.—Chasing Rainbows.**

SMARTS, 281, Bethnal Green Rd. Bishopsgate 1040. **Mon.—Mamba & Gentleman of the West. Thurs.—Puttin' on the Ritz & Second Wife.**

VICTORIA PARK P. T., 184, Grove Rd. East 3907. **Mon.—Behind the Make-Up & Tom Boy. Fri.—Burning Up & Young Desires.**

BLACKFRIARS.

GRAND CENTRAL, 54, Blackfriars Rd. Waterloo 1019. **Mon.—Harmony Heaven & Battle of the Somme. Thurs.—Splinters & Flying Fleet.**

BLOOMSBURY.

SUPER CINEMA, Theobalds Rd. Museum 7153. **Mon. and all Week.—Hold Everything.** 9d. to 2s. 4d. Mat. 6d. and 1s.

BOW.

PALACE C., 156, Bow Rd. East 5788. **Mon.—Rough Romance & Love, Live & Laugh.** (S.). **Thurs.—Good Intentions & Romance of Rio Grande.** (S.).

BRIXTON.

ASTORIA, 211, Stockwell Rd. Brixton 7173. **Mon. and all Week.—Dance Hall,** with **Olive Borden.**

NEW ROYALTY, 101, Brixton Hill. Brixton 2219. **Mon.—Man Trouble & Devil Dancer. Thurs.—Wolves & Where East is East.**

PALLADIUM, Town Hall Parade. Brixton 1114. **Mon.—One Mad Kiss & Runaway Bride. Fri.—Flirting Widow & Night Watch,** & Sunday.

PAVILION, Coldharbour Lane. Brixton 1649. **Mon. and all Week.—Free & Easy & Warned Off.**

BROCKLEY.

RIVOLI C., Brockley Rd. New Cross 2165. **Mon.—Flying Scotsman. Thurs.—The Isle of Escape.** 6d.—1s. 6d. Change Sundays.

Lovers of Animals!

PLEASE HELP THE

P. D. S. A.

The Peoples' Dispensary for Sick Animals of the poor

Patron: H.R.H. THE PRINCE OF WALES, K.G.

Founder and Honorary Director: MRS. DICKIN, O.B.E.

The P.D.S.A. has

62 Dispensaries and 7 Caravan Dispensaries

WORKING AMONG THE ANIMALS OF THE POOR

It is a great practical work

FUNDS URGENTLY NEEDED

For the Slum Dispensaries

Nearly $^{3}/_{4}$ Million Cases Treated in one Year

Contributions Thankfully Received by

The Honorary Director
P.D.S.A., Head Office, 14, Clifford Street, W.1

SUBURBAN (*Continued.*)

BROCKLEY (Contd.)

PALLADIUM, Foxberry Rd. New Cross 2054. **Mon.—Just for a Song & Parade of the West. Fri.—Seven Keys to Baldpate & Not So Dumb.**

BROMLEY.

GRAND HALL, 26, High St. Ravensbourne 3849. **Mon. and all Week.—Just for a Song & Mickey Mouse, Movietone News & Comedy.** Closed Xmas and Sundays.

PALAIS DE LUXE, 111, High St. Ravensbourne 1406. **Mon. and all Week.—So This Is London & Full Supporting Programme & News.** Closed Xma. Day and Sundays.

BURNT OAK.

REGENT CINEMA. Edgware 0600. **Mon.—Montana Moon & Idaho Red & Mickey Mouse. Fri.—Arizona Kid & The Kiss.** No Sundays.

CAMBERWELL.

CORONET, Wells St. Rodney 3830. Cont. Talkies, 2—11. Sun. 6—11.

EMPIRE C. T., Denmark Hill. Brixton 4880. **Mon.—Second Kiss & Supporting Programme. Fri.—Change of Programme.**

NEW GRAND HALL C., New Rd. Rodney 4335. **Mon.—The Dance Hall & Venus. Fri.—The Woman Who Was Forgotten.** Change Sundays.

GOLDEN DOMES C., 28, Denmark Hill. Brixton 2128. **Mon.—Flirting Widow & Supporting Programme. Fri.—Hold Everything & Supporting Programme.**

PURPLE P. P., Arnside St. Rodney 3527. **Mon.—Glorifying the Show Girl & Lights & Shadows. Fri.—Why Bring That Up & The Marriage Playground.**

CAMDEN TOWN.

BRITTANIA P. P., 211, High St. North 0043. **Mon.—Applause & The Flaming West. Thurs.—The Flirting Widow & Border Romance.**

HIPPODROME, Mornington Crescent. North 1234. **Mon.—Dance Hall & Daring Danger. Thurs.—One Mad Kiss & Runaway Bride.** 8d.—2s. & Sundays.

CANNING TOWN.

CANNING TOWN CINEMA, 317, Barking Rd. Albert Docks 1382. **Mon.—The Girl Said No. Thurs.—Mamba.**

GRAND, 90, Barking Rd. Albert Dock 1784. **Mon.—Second Wife & Wreck of the Singapore. Fri.—So This is London & Too Many Crooks.**

IMPERIAL, Canning Town Albert Dock 1012. **Opening shortly with Talkies.**

CATFORD.

CENTRAL HALL, Central Parade. Lee Green 2118. **Mon.—Free and Easy & Strolling Players. Thurs.—Speedy & Sweety.**

SPLENDID, Bromley Rd., Downham. Lee 4997. **Mon. and all Week.—Burning Up.**

CHARLTON.

PICTURE PALACE, 473, Woolwich Rd. Greenwich 0711. **Mon.—Talkies.** Cont. 1.30 to 10.30. Sundays, 5.30 to 10.30. 6d. 1s. 3d.

CHELSEA.

KING'S PICTURE PLAYHOUSE. Flaxman 3139. **Mon.—Just for a Song. Fri.—One Mad Kiss & The Big Party.**

THE PICTURE HOUSE, 148 King's Rd. Flaxman 4388. **Mon.—Hell Harbour & Around the Corner. Fri.—Puttin' on the Ritz** & Sundays. Cont. 2—11. Prices 1s. 2d. to 2s. 4d. Special Matinee Prices.

CHISWICK.

COLISEUM, High Rd. Chiswick 3263. **Mon.—Red Aces** (S.) **& Eve's Fail. Fri.—Playing Around & The Gaucho** (S.).

ROYAL, 180, High Rd. Chiswick 3363. **Mon.—Balaclava & Blotto. Fri.—Murder Will Out & Blotto,** also **Lady to Love.**

CLAPHAM.

MAJESTIC, 146, High St. Battersea 0787. **Mon. and all Week.—Around the Corner.**

PAVILION, 33, High St. Macaulay 1647. **Mon.—Not Damaged & Talkie Shorts. Fri.—Good Intentions & Talkie Shorts.**

CLAPTON.

KENNING HALL, 229, Lower Clapton Rd. Clissold 1314. **Mon.—Strictly Modern & Song of Soho. Fri.—Harmony Heaven & Not So Quiet On The Western Front.** 6d. —1s. 6d.

NEW CLARENCE, Clarence Rd. Amhurst 3056.—**Mon.—Playing Around & Montana Moon. Thurs.—Strictly Modern & This Mad World.**

RINK, 137, Lower Clapton Rd. Clissold 1448. **Mon.—One Mad Kiss & The Runaway Bride. Thurs.—Around the Corner & Night Watch.**

STAMFORD HILL SUPER, 152, Clapton Common. Clissold 4332. **Mon.—One Mad Kiss & Forbidden Paradise. Thurs.—Man Trouble & Flaming West.**

CLERKENWELL.

GLOBE, Skinner St. Clerkenwell 6289. **Mon.—Aviator & Fire Fighter. Thurs.—Red Hot Ruthain & Ship from Shanghai.**

CRICKLEWOOD.

PALACE, Broadway. Willesden 1943. **Mon.—Innocents of Paris & Island of Despair. Fri.—Innocents of Paris & Easy Going.** 6d.—2s. 4d.

QUEEN'S HALL, Cricklewood Lane. Hampstead 5996. **Mon.—One Mad Kiss. Fri.—Around the Corner.**

CROUCH END.

HIPPODROME, Broadway. Mountview 0420. **Mon.—The Second Wife & Night Watch. Fri.—Around the Corner & Border Romance.**

PLAZA, Tottenham Lane. Mountview 1369. **Mon.—The Desert Song. Fri.—Harmony Heaven & The Tom Boy** (S.). No Sundays. 6d.—2s.

CROYDON.

DAVIS, High St. Croydon 3156. **Mon. and all Week.—So This Is London & Too Many Crooks.** Closed Xmas. No Sundays.

TROCADERO

at the

ELEPHANT
AND
CASTLE

Telephone: HOP 1344-5

EUROPE'S
LARGEST
CINE-VARIETY
THEATRE.

Seating 6000

OPENS MONDAY,
DECEMBER 22nd.

HEAR—

the £15,000 ORGAN
the LATEST TALKIES
the ORCHESTRA

SEE—

the WORLD'S FINEST FILMS
the STAGE SCENAS
the BEAUTIFUL THEATRE

PRICES

6d. — 2s. 4d.
Matinees 6d. — 1s.

TIMES

1 p.m. — Midnight
Sunday 5 p.m. — 11 p.m.

SUBURBAN (*Continued.*)

CHISWICK (Contd.)

HIPPODROME, Crown Hill. Croydon 1444. **Mon. and all Week.—His Second Wife & Dance Hall.** 6d.—2s. 4d. Concerts Sundays.

NEW PALLADIUM, 1, Surrey St. Croydon 1827. **Mon. and all Week.—Applause & Saturday Night Kid.**

PAVILION, Broad Green, West Croydon. Thornton Heath 2082. **Mon.—Three Kings & Lightning Express. Thurs.—Volga Volga & Terry of the Times.**

PICTURE HOUSE, 108, North End. Croydon 0202. **Mon. and all Week.—The Flirting Widow.**

SCALA, 18, North End. Croydon 1620. **Mon.—Double Cross Roads. Fri.—Cheer Up and Smile.** 8d. to 2s. 4d.

DALSTON & KINGSLAND.

AMHURST HALL, Kingsland High St. Clissold 1642. **Mon.—Applause & Lady of the Night. Thurs.—Flirting Widow & College.**

KINGSLAND EMPIRE, 103, High St. Clissold 3484. **Mon.—Children of Pleasure & Iron Mask. Fri.—Furies & Eternal Love.**

IMPERIAL, 538, Kingsland Rd. Clissold 1399. **Mon.—Feature & Second Feature Films. Thurs.—Feature Film & Comedies.**

KING'S PICTURE THEATRE, 432, Kingsland Rd. Clissold 2618. **Mon.—Juno and the Paycock & Guilty. Thurs.—Broadway Scandals & Murder on the Roof.**

PICTURE HOUSE, Dalston Lane. Clissold 5026. **Mon.—One Mad Kiss. Thurs.—Around the Corner.**

DEPTFORD.

PALLADIUM, 22, Broadway. New Cross. 1896. **Mon.—A Sailor's Farewell & Jerry Builders. Thurs.—Red Hot Rythm & Mad Dancer.**

DRAYTON GARDENS.

BOLTON'S, 65, Drayton Gardens. Kensington 1794. **Closed Down for Talkie Installation. Opening Jan. 12th.**

DULWICH.

PAVILION, 72, Grove Vale. New Cross 2704. **Mon.—Lost Zeppelin & Stampeed. Fri.—Hurricane & Full Supporting Programme.**

EALING.

BROADWAY PALLADIUM, Broadway. Ealing 1276. **Mon.—One Mad Kiss & Runaway Bride. Fri.—Around the Corner & Night Watch.**

ELITE, 223, Northfields Avenue. Ealing 5006. **Mon.—Three Live Ghosts. Thurs.—The Girl Said No.**

WALPOLE, Bond St., W.5. Ealing 3396. **Mon. for Five Days.—Be Yourself & Exit.**

KINEMA, Northfield Rd. Ealing 0934. **Mon.—Back Pay & For the Prosecution. Thurs.—Dance Hall & The General.** 6d.—2s. 4d. Special Matinee Prices.

EAST HAM.

(Also see Barking Road.)

BROADWAY, High St. South. Grangewood 0427. **Mon. and all Week.—Man Trouble & A Decoy Countess.**

COLISEUM, High St. North. Grangewood 0175. **Mon.—Montana Moon & Where East is East. Thurs.—Cohens and Kellys in Scotland & The Locked Door.**

EAST HAM KINEMA, Barking Rd. Grangewood 0672. **Mon.—Loose Ankles & Little Johnny Jones. Thurs.—Dancing Feet & Near the Rainbow's End.** 6d.—1s.

PREMIER SUPER CINEMA, 81, High St. North. Grangewood 0227. **Mon.—Second Wife. Fri.—So This Is London & The Runaway Bride.**

EDGWARE ROAD.

BLUE HALL, 194, Edgware Rd. Paddington 7188. **Mon. and all Week.—Not So Quiet on The Western Front & After the Fog.** Open Sunday. Closed Xmas.

CONNAUGHT, 164, Edgware Rd. Paddington 2612. **Mon.—Lady to Love & Two Men and a Maid** (S.). **Fri.—Redemption & Molly and Me** (S.).

GRAND, Edgware Rd. Paddington 6313. **Mon.—Around the Corner & The Night Watch. Fri.—One Mad Kiss & Runaway Bride.**

SELECT, 411, Edgware Rd. Ambassador 1505. **Mon.—Salute & Things Wives Tell** (S.). **Thurs.—Double Cross Roads & In Old Arizona** (S.).

EDMONTON.

ALCAZAR, The Fore Street. Tottenham 2147. **Mon.—Applause & A Modern Night. Thurs.—Women Everywhere & Roaring Ranch.** No Sundays. 6d.—1s. 10d.

EMPIRE CINEMA, New Rd., N.9. Tottenham 0110. **Mon.—One Mad Kiss & Runaway Bride. Thurs.—Around the Corner & Acquitted.**

HIPPODROME CINEMA, Angel Rd. Tottenham 1489. **Mon.—Tiger Rose & She Couldn't Say No. Thurs.—Furies & Little Johnny Jones.** Special Matinee Prices.

ELEPHANT & CASTLE.

TROCADERO. Hop 1344. **Opening Mon. and all Week** with **Storm & Bed and Breakfast.** Not Xmas. 6d.—2s. 4d. Before 3, 6d.—1s.

ENFIELD.

QUEENS. Mon.—The Girl Said No. Fri.—Children of Pleasure.

RIALTO, Enfield Town. Enfield 0711. **Mon.—Seven Keys to Baldpate & Woman Who Was Forgotten. Thurs.—Around the Corner & Second Feature Film.** No Sundays. 9d.—2s. Before 4, 6d. and 9d.

EUSTON.

EUSTON CINEMA, 84, Euston Rd. Museum 3642. **Mon.—Suspense & After the Fog. Thurs.—Not So Quiet On The Western Front & Compulsory Husband.**

FELTHAM.

NEW CINEMA, New Chapel Rd. **Mon.—No Brakes & A Single Man** (S.). **Fri.—Rich People & The Iron Heart** (S.).

JACK SMITH

(Late of Henlys)

SPECIALISTS IN HIGH PRESSURE { TECALEMIT GREASING / CAR WASHING

Any make of Car supplied or bought for cash.

Official District Agents

FOR

THE FAMOUS

M.G. Cars

Elmcroft Auto Sales

Woodville Road, Brent

Phone - - SPEEDWELL 6611

SUBURBAN (*Continued.*)

FELTHAM (Cont.)

PLAYHOUSE. **Mon.—Not So Quiet On The Western Front & Out of the Fog. Thurs.—Flirting Widows & Love and the Devil.**

FINCHLEY.

COLISEUM, High Rd. Tudor 2463. **Mon.—Lights & Shadows & Dames A'hoy. Fri.—Free and Easy & News.**

GRAND HALL, Tally Ho. **Mon.—Applause. Thurs.—Dumbells in Ermine.**

NEW BOHEMIA, Church End. Hillside 2300. **Mon.—Man Trouble & Legion of the Lost. Fri.—Flirting Widow & The Grey Devil.**

FINSBURY PARK.

ASTORIA. Archway 2224. **Mon. and the Week.—Dance Hall,** also **Children of Pleasure.**

RINK, Stroud Green Rd. North 3451. **Mon.—One Mad Kiss,** Stage Show. **Thurs.—Around the Corner** and Stage Show.

FOREST GATE.

FOREST LANE CINEMA. Maryland 1820. **Mon.—Wolves & Their Son. Thurs.—What Men Want & Mountain Justice.**

GRAND CINEMA, Woodgrange Rd. Maryland 4440. Closed for alterations.

IMPERIAL PLAYHOUSE, 55, Woodgrange Rd. Maryland 1652. **Mon.—Talkies.** 2—10.45. Sunday, 5.30—10. Prices, 4d.—2s

QUEENS, 302, Romford Rd. Maryland 1341. **Mon.—Thunder & Be Yourself,** also **Second Wife. Fri.—So This Is London & Runaway Bride.** 6d.—1s. 6d. Mat. 6d. and 1s. till 5.

FOREST HILL.

CAPITOL. London Rd. Sydenham 2188. **Mon.—Redemption & Daughter of the Regiment** (S.). **Thurs.—Dumbells in Ermine & Wandering Girls** (S.).

STANSTEAD, 14, Westdale Rd. Sydenham 1018. **Mon.—Just for a Song & Second Feature. Thurs.—Guilty & Prince of Diamonds.**

FULHAM.

FULHAM PICTURE PALACE, 260, North End Road. Fulham 3813. Cont., 2—11. Prices 6d.—1s. 6d. **Mon.—Isle of Escape & Love Story of Aliette Brunton** (S.). **Fri.—Harmony at Home & Thundering Speed** (S.).

STAR, Wandsworth Bridge Rd. Fulham 0436. **Mon.—Balaclava & Gay Night. Thurs.—Welcome Danger & Asking for Trouble.** Change Sunday. 8d.—1s. 3d. Mat. 6d.

GOLDERS GREEN.

IONIC, Finchley Rd. Speedwell 1724. **Mon.—Puttin' on the Ritz & College Nights. Fri.—Splinters & Amature Nights in London.** 2.30 to 10.45. 8d.—2s. 4d. Mat. 6d. and 1s. 2d.

LIDO, Golders Green Rd. Speedwell 6161. **Mon. and all Week.—Flirting Widow & A Notorious Affair.**

ORPHEUM, Finchley Rd. (Temple Fortum). Speedwell 7401. **Mon.—Outside the Law & Full Supporting Programme,** also Special Matinee Pantomime. 1s.—1s. 6d.

GREENWICH.

EMPIRE, 35, Church St. Greenwich 1431. **Mon. and all Week.—Czar of Broadway & Roaring Ranch & Mickey Mouse.**

HIPPODROME, 1, Stockwell Rd. Greenwich 0425. **Mon.—Redemption, Ball of Fortune & Seeing the World. Thurs.—Superstition & Sea Devil & Fighting Dude.**

TRAFALGAR, Trafalgar Rd. Greenwich 0179. **Mon.—Seven Keys to Baldpate & Second Wife. Fri.—Just for a Song & Lone Wagon** (S.).

HACKNEY.

EMPRESS, Mare St. Amhurst 2361. **Mon.—Applause. Fri.—Battle of Paris & Lady from the Sea.**

GRAND CENTRAL. Programme not to hand.

PAVILION, Mare St. Amhurst 2681. **Mon.—One Mad Kiss. Fri.—Around the Corner.**

SEBRIGHT PALACE, 26, Coate St. Bishopsgate 8865. **Mon.—The Bushranger. Thurs.—Spite Marriage.**

HAMMERSMITH.

ACADEMY, 141, King St. Riverside 0881 Prices 6d.—1s. 10d. **Mon.—Children of Pleasure & London Melody. Thurs.—Around the Corner & Prince of Diamonds.**

BLUE HALL, 207, King St. Riverside 0600. **Mon. and all Week.—Light Fingers & Two Lovers.** 6d.—2s.

BLUE HALL EXTENSION. Riverside 0600. **Mon. and all Week.—The Flirting Widow & Back Pay.** 6d.—2s.

BROADWAY, Queen St. Riverside 0718. **Mon.—Runaway Bride. Fri.—Flirting Widow.**

COMMODORE, King St. Riverside 2896. **Mon. and all Week.—Outside the Law & Dance Hall.**

COSY. The Broadway. Riverside 4617. Cont. 1.30—10.30. Prices 6d.—1s. 9d. Special Matinee Prices. **Two Feature Films & News.**

PALACE, King St. Riverside 0106. **Mon. Two Feature Films & Change of Programme.** 2—11. 6d.—2s.

HAMPSTEAD.

HAMPSTEAD PICTURE PALACE, Pond St. Primrose 3200. **Mon. Harmony Heaven & Big Diamond Robbery** (S.). **Fri.—Clancy in Wall Street & Younger Generation** (S.).

HARLESDEN.

COLISEUM, Manor Park Rd. Willesden 1350. **Mon.—Girl Said No & Desert Nights. Fri.—Man from Blankleys & Pool Millionaire** (S.).

HARRINGAY.

COLISEUM, Green Lanes. **Mon.—Second Wife & The Secret Courier** (S.). **Fri.—Dumbells in Ermine & Tiger Rose.**

REGAL

HIGHAMS PARK (OPPOSITE L.N.E.R. Station.)

Telephone - - WALTHAMSTOW 2777

Continuous Performance
Daily from 2.0 to 11 p.m.

Doors open 1.45 p.m.

SPECIAL MATINEE PRICES

4d. and 6d. up to 3.30 p.m.—Saturdays 3 o'clock

Programme for DECEMBER, 1930

MONDAY, 22nd	*House of the Arrow	... Benita Hume
Also	*The Raw Recruit	... Ernie Lotinga
FRIDAY, 26th	*Burning Up. ...	... Richard Arlen
3 Talkies	*The Flying Scotsman	... Moore Marriott
	*The Raw Recruit	... Ernie Lotinga
MONDAY, 29th	Vengeance.	Jack Hoit & Dorothy Revier

* All Talkie.

Sound by Western Electric.

SUBURBAN (*Continued.*)

HARROW ROAD.

COLISEUM, 324, Harrow Rd. Abercorn 1150. **Mon.—One Mad Kiss & Topsey and Eva. Fri.—Woman Who Was Forgotten & Battle of the Sexes.**

PRINCE OF WALES, 321, Harrow Rd. Abercorn 1582. **Mon.—Around the Corner & Love of Sunya. Fri.—Guilty & S.O.S.,** & Sundays.

HARROW.

COLISEUM, Harrow Station Rd. Harrow 0266. **Mon.—Applause & Galloping On & Mickey Mouse. Fri.—Talk of Hollywood & Tearing Loose** (S.). **Listz & Mickey.**

COSY, High St. Harrow 2267. **Mon.—Sunny Skies & Troopers Three. Fri.—Around the Corner & Guilty.** No Sundays.

EMBASSY, Pinner Rd., N. Harrow. Harrow 3463. **Mon.—Free & Easy. Fri.—White Hell of Pitz Palu.**

HENDON.

THE TROCADERO, Brent St. Hendon 1165. **Mon.—The Pattle of Paris & Flying Fool** (S.). **Fri.—Three Live Ghosts & Jerry Builders.**

HERNE HILL.

GRAND, 222, Railton Rd. Brixton 0234. **Mon.—Lights & Shadows. Fri.—Alf's Button.**

HIGHBURY.

HIGHBURY PICTURE THEATRE, 2, Holloway Rd. North 3294. **Mon.—Around the Corner. Thurs.—Man Trouble & Runaway Bride.**

HIGHAMS PARK.

REGAL CINEMA, Highams Park. Walthamstow 2777. **Mon.—House of the Arrow, Broken Barriers & Raw Recruit. Fri.—Burning Up, Flying Scotsman & Raw Recruit & News.**

HITHER GREEN.

PARK, 234, Hither Green Lane. Lee Green 0859. **Mon.—Why Bring That Up & Roaring Riders. Thurs.—Murder Will Out, College Coquette & Shorts.** Open Sundays. 6d.—1s. 6d. Mat. 6d. and 1s. 2d. 2—10.45.

HOLLOWAY.

EMPIRE, Holloway Road. Archway 1550. Mon—**Notorious Affair. Fri.—Flirting Widow.**

GRAND, 194, Holloway Road. North 1298. **Mon.—Son of the Saddle & Where East is East** (S.). **Thurs.—Troopers Three & Silent Feature.**

MARLBOROUGH, Holloway Rd. North 0131. **Mon.—One Mad Kiss & Runaway Bride. Fri.—Around The Corner & Night Watch.**

PALACE, 69, Seven Sisters Rd. Archway 1806. **Mon.—Hot Curves & Farmer's Wife. Fri.—Troopers Three & Light Fingers.**

HOMERTON.

CASTLE, Brooksbey's Walk. Amhurst 2371. **Mon.—Feature Programme. Thurs.—** Change of Programme.

HOUNSLOW.

ALCAZAR, Staines Road. Hounslow 0122. **Mon. and all Week.—Journey's End.** 6d.—1s. 6d.

EMPIRE, High Street. Hounslow 0269. **Mon.—Burning Up & Two Timid Souls. Fri.—One Mad Kiss & Five Nights in Paris.**

HOXTON.

BRITTANIA, Hoxton Street. Clerkenwell 3963. **Mon.—On the Level & Legion of the Lost. Fri.—Dumbells in Ermine & Dance Hall.**

EAST ROAD CINEMA, 30, East Road. Clerkenwell 7545. **Mon.—Wild Party & King of the Herd. Thurs.—The Dummy & All at Sea.** Change Sundays. 5d.—1s.

HOXTON CINEMA, Pitfield Street. Clerkenwell 5976. **Mon.—The Second Wife & Border Romance. Thurs.—Flirting Widow & Wreck of the Singapore.**

YE OLDE VARIETIES, 20, Pitfield St. Clerkenwell 5966. **Mon.—Master of the House. Fri.—Two Lovers.**

ILFORD.

EMPIRE, Ilford Lane. Ilford 0280. **Mon. and all Week.—Uncle Tom's Cabin & Unmasked.** Closed Xmas. No Sundays. 6d.—1s. 6d. 2—10.45.

SUPER CINEMA, Balfour Road. Ilford 0426. **Mon.—Second Wife & Wreck of the Singapore. Fri.—One Mad Kiss & Runaway Bride.**

ISLINGTON.

ANGEL, 7, High St. North 3738. **Mon.—Around the Corner & Night Watch. Fri.—Man Trouble & Dance Hall.**

BLUE HALL, Upper St. Clerkenwell 9274. **Mon. and all Week.—One Mad Kiss.**

BLUE HALL ANNEXE, 46, Essex Rd. **Mon.—Redemption & Night Watch. Thurs.—Medicine Man & Police Patrol.**

CARLTON, Essex Rd. North 2957. **Mon. and all Week.—Hurricane & Dumbells in Ermine.**

COLLINS, 10, Islington Gardens. Clerkenwell 8820. **Mon.—Closed Down.**

EMPIRE, High St. Clerkenwell 8571. **Mon. & the Week.—Broadway Melody & Stage Show.** 2—11. Sundays, 6.

EMPRESS, Upper St. Clerkenwell 8431. **Mon.—Two Feature Films.** Complete change—**Thurs.** 6d.—1s. 6d.

LIDO, Upper St. North 2443. **Mon.—Free & Easy & Sons of the Saddle. Thurs.—His First Command & This Thing Called Love.**

VICTORIA, 274, New North Rd. Clissold 2826. **Mon.—Feature Programme. Fri.—Cheer Up and Smile & Romance of Rogues. No Sundays.**

KENNINGTON.

KENNINGTON THEATRE, Kennington Park Rd. Reliance 1589. **Mon.—Redemption & Gangsters on Broadway** (S.). **Fri.—Flirting Widow & Lone Wagon** (S.).

PRINCES, 2, Kennington Park Rd. **Mon.—Second Wife & Border Romance. Fri.—Around The Corner & Night Watch.**

BRICK *by* BRICK

by M. C. BADCOCK

Consider the bricklayer. Brick by brick, slowly, laboriously, he lays them one by one.

For a long time it seems as if nothing is happening.

Yet, brick by brick, something is being built. Soon it will take shape, and the monotonous motions of the man laying the bricks will be shown to be not so purposeless as they might at first have seemed.

You can build anything with bricks—provided you go on long enough.

You can build a cottage or a castle—remembering that a castle takes more bricks than a cottage.

But with one brick you can build nothing at all. It is just a brick; nothing more.

It is valueless—except as one of many bricks.

Advertising, like bricklaying, is a matter of persistency. If you go on long enough you are bound to build something. The longer you go on the bigger the thing you will build. But unless you go on, you will build nothing at all.

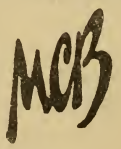

Advertising

ALBION HOUSE, 59, NEW OXFORD ST., W.C.1

Telephone: TEMPLE BAR 1310

SUBURBAN (*Continued.*)

KENSAL RISE.

PALACE, Chamberlayne Rd. Willesden 1913. **Mon.—Just For A Song & Battle of the Sexes. Fri.—Seven Keys to Baldpate & Southern Love.**

PAVILION, 10. Bannister Rd. Willesden 1837. **Mon.—Vagabond Rover & Vaudeville (S.). Fri.— Flame of Love & Three Days to Live (S.).** Prices, 5d.—1s. 10d.

KENSINGTON.

KENSINGTON SUPER KINEMA, Kensington Rd. Western 3577. **Mon.—Runaway Bride & Second Wife. Fri.—One Mad Kiss & Around The Corner.**

ROYAL, 175, Kensington High St. Western 6044. **Mon.—Young Desires & Song of the Caballero. Thurs.—Devil May Care & Special Feature 6 Sund.**

WEST KENSINGTON CINEMA, 235, North End Rd. Fulham 0666. **Mon.—Around the Corner & Night Watch (S.). Thurs.—One Mad Kiss & Runaway Bride (S.).**

KENTISH TOWN.

COURT, Malden Rd. **Mon.—Thunderbolt & South of Panama. Fri.—Love Doctor & Talkie Shorts.** Open Sundays.

KENTISH TOWN CINEMA, Gaisford St. North 2837. **Mon.—Ship from Shanghai & Hot Stuff. Thurs.—Son of the Gods & Seven Footprints to Satan.**

PALACE 197, Kentish Town Road. Hampstead 1493. **Mon.—Around the Corner & Night Watch. Thurs.—Second Wife & Border Romance & Sunday.**

KILBURN.

GRANGE. High Road. Maida Vale 1664. **Mon.—Flirting Widow. Fri.—Be Yourself.**

PICTURE PALACE, 256, Belsize Road. Maida Vale 2019. **Mon.—Those Who Dance & Wreck of the Singapore. Fri.—So this is London & Forbidden Paradise.**

KING'S CROSS.

KINGS CROSS CINEMA, 279, Pentonville Rd. Terminus 3534. **Mon.—Around the Corner & Night Watch. Thurs.—One Mad Kiss & Runaway Bride.** Open Sundays.

KINGSLAND.

GAINSBORO', 117, Kingsland Road. Clerkwell 8920. **Mon.—A Lady to Love. Thurs.—Rogue Song.** Change on Sundays. 5d.—1s.

KINGSTON.

ELITE, London Rd. Kingston 1860. **Mon. and all Week.—Flirting Widow & Song of Soho.** No Sundays.

KINGSTON CINEMA, Richmond Road. Kingston 0207. **Mon.—Phantom of the Opera & Second Feature. Fri.—The Other To-morrow & Loose Ankles.** No Sundays.

SUPER CINEMA, Fife Road. Kingston 1267. **Mon. and all Week.—Applause & Jazz Heaven.** No Sundays.

LADBROOK GROVE.

ROYALTY. Park 1044. **Mon.—Dance Hall & Roaring Ranch (S.). Fri.—Be Yourself & Runaway Bride.** Change Sundays. 8d.—2s.

LAVENDER HILL.

LAVENDER HILL PAVILION. Battersea 1399. **Mon.—Second Wife. Fri.—Around the Corner.**

SHAKESPEARE, Lavender Hill. Battersea 1292. **Mon.—Redemption & Phantom of the Forest & Thunder. Fri.—Flirting Widow & Lone Wagon.**

LEE GREEN.

SAVOY, 404, High St. Lee Green 0848. **Mon.—Midstream & Hot Curves. Fri.—Mamba & Whispering Winds.**

LEWISHAM.

KING'S HALL, 16, High St. Lee Green 1202. **Mon.—Redemption.** Fri.—Another Feature Programme. Change Sundays.

PRINCE OF WALES', 208, High Street. Lee Green 0609. **Mon.— Flame of Love. Fri.—Flirting Widow.**

LEYTON.

CINEMA, High Rd. **Mon.—Lights & Shadows & A Real Girl. Fri.—Seven Keys to Baldpate & Brought to Justice.** 5d.—1s. 3d.

KINGS CINEMA, High Rd. Walthamstow 0622. **Mon. and all Week.—Dumbells in Ermine, Varieties & Talkie Shorts.**

MARKHOUSE, Lea Bridge Road. Walthamstoe 0362. **Mon.—Montana Moon & Full Supporting Programme. Fri.—Shannons on Broadway & Co-Optimists.** 6d.—1s. 6d.

PICTURE HOUSE, 297, High Street. Maryland 1938. **Mon.—Applause & The Secret Woman. Fri.—Behind the Make-Up & Air Legion.**

SAVOY, Lea Bridge Road. Walthamstow 2211. **Mon.—One Mad Kiss & Runaway Bride & Talkie Shorts. Fri.—Around the Corner & Night Watch** (S.).

LEYTONSTONE.

ACADEMY, 350, High Rd. Maryland 1817. **Mon.—Marianne & The Man Higher Up. Thurs.—One Mad Kiss & Making the Grade.**

PREMIER, 619, High Road. Maryland 1677. **Mon.—Free and Easy & Brothers** (S.). **Fri.—Clancy in Wall Street & Life** (S.).

RIALTO, High Road. Wanstead 0425. **Mon. Second Wife & Bar 'L' Ranch. Fri.—Runaway Bride & Compulsory Husbands.**

MAIDA VALE.

PICTURE HOUSE, 140, Maida Vale. Maida Vale 1421. **Mon.—One Mad Kiss. Thurs.—Around the Corner.**

MANOR PARK.

CORONATION, High Street North. Grangewood 0357. **Mon.—Flirting Widow & Ramona. Thurs.—Dance Hall,** & Sundays.

MILE END ROAD.

CINEMA, 44, Mile End Road. East 3722. **Mon.—Notorious Affair & These Who Dance. Thurs.—Good Intentions & Fall of Eve.**

COLISEUM, 396, Mile End Road. East 0024. **Mon.—Children of Pleasure. Thurs.—Troopers Three,** & Sundays.

EMPIRE, 95, Mile End Road. East 0165. **Mon. Around the Corner & Night Watch. Thurs.—One Mad Kiss & Runaway Bride,** & Sundays.

Madame Alice Prowse Mallison

Royal Opera, Covent Garden
Quinlan Grand Opera Co., World Tour
Halle Concerts, Queen's Hall Etc.

Lessons in Voice Production
For Singing and Talking Films

12 Pupils Singing at Present in Covent Garden Opera Co., B.B.C., Halle and Promenade Concerts Etc.

Audition Free

2 Westbourne Park Road, W.2. Phone Park 3522

THE two portraits on this page are of Mary Astor and Lloyd Hughes who, having played opposite one another in silent films, have now "come together" again in their first all talking partnership.

"The Runaway Bride," starting with an elopement and immediately afterwards a murder and a robbery, is an exciting affair and better than many "crook" plays.

SUBURBAN (*Continued.*)

MILE END ROAD (Cont.)

LA BOHEME, 560, Mile End Rd. East 1504. Mon.—Dance Hall & The Kiss. Thurs.—Song of Soho & Strictly Modern.

PALLADIUM, 370, Mile End Road. East 0324. Mon.—Mamba & Supporting Programme. Thurs.—Dancing Feet & Second Feature, & Sundays.

MUSWELL HILL.

ATHENAEUM. Tudor 5848. Mon.—Be Yourself & College. Thurs.—Son of the Gods.

SUMMERLAND CINEMA. Tudor 5849. Mon.—Behind the Make-Up & Man I Love (S.). Thurs.—Cohens and Kellys in Scotland & White Hell of Pitz Palu. Free Car Park.

NEW CROSS.

BROADWAY. New Cross 0196. Mon.—Applause & Troopers Three. Thurs.—Notorious Affair & Murder Will Out, & Sundays.

KINEMA, 327, New Cross Rd. New Cross 1336. Mon. and all Week.—Around the Corner & Runaway Bride.

NEWINGTON BUTTS.

PRINCES THEATRE, 2, Kennington Park Rd. Reliance 1901. Mon.—Second Wife & Border Romance. Fri.—Around the Corner & Night Watch.

NORBURY.

CINEMA. 1355, London Road. Pollards 1301. Mon.—Guilty & Red Aces (S.). Fri.—Dark Red Roses & The Matinee Idol. 6d.—1s. 6d. No Sundays.

NORTHFLEET.

ASTORIA. Mon.—Be Yourself & Come and Get It. Fri.—Be Yourself & Sleuth. 4d.—1s. 3d. Change Sundays.

NORWOOD.

ALBANY, Church Rd. Mon. and all Week. Two Feature Films. 6d.—2s. 4d. Before 3.30, 6d.

CENTRAL HALL, South Norwood. Mon.—Sunny Skies, Counted Out & Mickey Mouse. Thurs.—Three Sisters, Big Time & Mickey Mouse.

REGAL, 304, Norwood Road. Streatham 9411. Mon.—Three Live Ghosts & Dance Hall. Fri.—Second Wife & Runaway Bride.

RIALTO. 95, Church Road. Livingstone 2244. Mon.—Under a Texas Moon & Lone Star Ranger, Mickey Mouse. Fri.—Dumbells in Ermine & Red Hot Rythm. Special Matinee Prices.

NOTTING HILL GATE.

CORONET. High Street. Park 0431. Mon. and all Week.—Be Yourself, & Sundays.

ELECTRIC, 87, High Street. Park 1188. Mon.—Marriage Playground & Brothers. Fri.—Dynamite.

IMPERIAL, 191, Portobello Road. Park 1625. Mon.—Women Everywhere & Men Without Fear (S.). Fri.—The Hide Out & Dames A'hey. 5d.—1s. 2d.

OLD FORD.

PICTURE PALACE, 55, Stephens Road, East 1977. Mon.—A Sister to Assist 'er & One Colombo Night. Thurs.—Vengeance & Back from Shanghai. 4d.—1s.

OLD KENT ROAD.

ASTORIA, 593, Old Kent Road. New Cross 1977. Mon. and all Week.—Dance Hall & Man from Blankleys.

PICTURE HOUSE, 42, Old Kent Road. Rodney 3497. Mon.—Flirting Widow & Wreck of the Singapore. Thurs.—Knowing Men & Gangsters on Broadway, & Sundays.

PADDINGTON.

NEW GAIETY, 5, Praed Street. Paddington 5717. Mon.—Taxi for Two & Tembi. Thurs.—Devil May Care & Untamed. Change Sundays.

PALMERS GREEN.

PALAIS DE LUXE, River Park Road, Palmers Green 0690. Mon.—Redemption & A Sailor Tramp. Thurs.—Why Bring That Up & Green Murder Case.

PALMADIUM, Green Lanes. Palmers Green 0.00. Mon.—Second Wife. Thurs.—Around the Corner.

QUEEN'S HALL. Palmers Green 0860. Mon.—Two Feature Films, with Change on Friday.

PECKHAM.

IDEAL, 279, Queen's Road. New Cross 0368. Mon.—Cheer Up and Smile & Wandering Jew. Fri.—Arizona Kid & Talkie Shorts.

TOWER, 116, Rye Lane. New Cross 2079. Mon. and all Week.—Around the Corner & Runaway Bride. 6d.—2s. 4d. Sundays 1s. 2d.—2s.

TOWER ANNEXE, 164, Rye Lane. New Cross 1174. Mon.—Dumbells in Ermine & Giving in. Fri.—Complete Change of Programme. 6d.—1s. 6d. Mat. 4—10. Open Sundays.

PENGE.

KING'S HALL, High Street. Sydenham 1596. Mon.—Dumbells in Ermine. Fri.—Good Intentions. 6d.—3s. 6d.

PLAISTOW.

CANNING TOWN CINEMA, 317, Barking Rd. Albert Docks 1832. Mon.—The Girl Said No. Thurs.——Mamba.

GREENGATE. Greengate. Grangewood 0036. Mon.—Girl from Woolworth's & Furies. Fri.—Hold Everything & No Exit.

PLUMSTEAD & WOOLWICH.

CINEMA THE, Beresford Square. Woolwich 0225. Mon. and all Week.—Girl Said No & Temptation (S.).

CINEMATOGRAPH THEATRE, 144, High St. Woolwich 0521. Closed down for a few weeks.

GLOBE, Plumstead Common. Woolwich 0551. Mon.—Big Shot & His Third Car. Fri.—No, No Nanette & Shorts, & Sundays.

PLUMSTEAD KINEMA, High Street. Woolwich 0624. Mon.—Mamba & Night Watch. Fri.—Just for a Song & So Long Letty. Change Sundays.

GILSON LTD.

(Established Over a Century)

30 Conduit Street, Bond Street, W.1

FISHMONGERS BY APPOINTMENT TO H.M. THE KING

GILSON'S RESTAURANT

At Rear of Shop

Where Special Fish Dishes are Prepared by a Well Known Chef

Frowde & Company

Commercial and General Printers

Cinema Programmes a Speciality

PRINTERS OF THIS PUBLICATION

Telephone - - RODNEY 3095

242-244, Old Kent Road, S.E.1

SUBURBAN (*Continued.*)

PLUMSTEAD & WOOLWICH (Cont.)

PREMIER THEATRE, Powis Street. Woolwich 0560. **Mon.—Be Yourself & Blackmail. Thurs.—Just for a Song & Blackmail.** 6d.—1s. 10d.

HIPPODROME, Wellington Street. Woolwich 0069. **Mon.—Flirting Widow & Night Watch. Thurs.—Second Wife & Medicine Man.** 2—11. 6d.—2s. 4d., & Sundays.

PONDERS END.

ELECTRIC. Enfield 0052. **Mon.—Burning Heart. Fri.—What Price Melody.**

POPLAR.

GAIETY, 73, East India Dock Road. East 4038. Cont. 1.30 p.m. 4d.—1s. 6d. **Mon.—Behind the Make-Up & Other Selective Pictures. Thurs.—Devil's Apple Tree & Busybody.**

GRAND PALACE, Robin Hood Lane. East 3943. **Mon.—Harmony Heaven & Alf's Carpet. Thurs.—Around the Corner & Prince of Diamonds.**

HIPPODROME, East India Dock Road. East 0064. **Mon.—Second Wife & Light Fingers. Thurs.—So This Is London & Runaway Bride,** & Sundays.

PAVILION, East India Dock Rd. East 0733 Cont. 1—11.30. Prices, 8d.—2s. 6d. **Mon.—Feature Programme. Thurs.—Seven Keys to Baldpate & Second Feature,** & Sundays.

PUTNEY.

BRIDGE, Putney Bridge Approach. Putney 1092. **Mon.—The Flying Scotsman & A Real Girl. Fri.—Son of the Gods & Brought to Justice.** 5d.—2s. 4d., & Sundays.

GLOBE, 169, Upper Richmond Rd. Putney 0092. **Mon.—Lady from the Sea & Qualified Adventure. Fri.—Rookery Nook & Barnes Murder Case.** 6d.—2s. 4d. Before 4, 6d.—1s.

HIPPODROME, Felhsam Rd. Putney 2002. **Mon.—Dance Hall & Flaming West. Thurs.—Man from Blankleys & Overland Ltd.**

PALACE, 22, High St. Putney 4756. **Mon.—Redemption & Lone Wagon. Thurs.—Song of the Caballero & Legion of the Lost.**

RICHMOND.

RICHMOND, Richmond Bridge. **Mon.—One Mad Kiss & Rough Romance. Fri.—Women Everywhere & Cheer Up and Smile.**

ROYALTY, 5, Hill St. Richmond 2900. **Mon.—Prince of Diamonds & Back Pay. Fri.—High Society Blues.**

SHEEN, Sheen Lane. **Mon. and all Week.—Hold Everything & Crazy That Way & News.** Orchestra. Popular Prices. Closed Xmas.

ROMFORD.

PLAZA, South St. Romford 1000. **Mon.—Second Wife & Seven Keys to Baldpate. Fri.—Be Yourself & Dancing Feet.**

LAURIE, Market Place. Romford 113 **Mon.—Dumbells in Ermine & A Lady to Love** (S.). **Fri.—Troopers Three & Lights & Shadows** (S.). 6d.—1s. 6d.

ROTHERHITHE.

HIPPODROME, Lower Rd. Bermondsey 3609. Cont. 1.30—10.30. 6d.—1s. 6d. Special Matinee Prices. **Mon.—Dance Hall & Canyon Hawkes. Fri.—Redemption & Ramona,** & Sundays.

LION, Rotherhithe New Rd. Bermondsey 2228. **Mon.—Second Wife. Fri.—Around the Corner & Night Watch.**

RUSHEY GREEN.

QUEEN'S HALL, Rushey Green. Lee Green 1711. **Mon.—Second Wife. Fri.—Around the Corner.**

SHEPHERDS BUSH.

PALLADIUM, 57, Shpherds Bush Green. Shepherds Bush 1646. **Mon.—Children of Pleasure & Resurrection. Fri.—Notorious Affair & Double Cross Roads.**

PAVILION, 58, Shepherds Bush Green. Shepherds Bush 2306. **Mon.—One Mad Kiss & Runaway Bride. Thurs.—Around the Corner & Night Watch** (S.).

SILVER, Uxbridge Rd. **Mon.—Flirting Widow. Thurs.—Murder Will Out.**

SHOREDITCH.

OLYMPIA, High St. Bishopsgate 1628. **Mon.—Flirting Widow & Convict of Stamboul** (S.). **Fri.—Be Yourself & Dance Hall.**

SOUTHFIELDS.

LYCEUM, Wimbledon Park Rd. Putney 0906 **Mon.—Hold Everything & Sacred Flame. Fri.—Sleeping Partners & Behind the Make-Up.** Change Sundays. 6d.—1s. 10d.

SOUTHALL.

GEM, The Green, South Rd. Southall 1735. **Mon.—Ship from Shanghai & The Kiss** (S.). **Fri.—Movietone Follies 1930 & Girl from Havana** (S.). 9d.—2s. No Sundays.

PALACE, South Road. Southall 0170. **Mon.—Applause & Runaway Bride. Fri.—One Mad Kiss & Lone Wagon** (S.).

STAMFORD HILL.

REGENT, 1, Amhurst Park. Clissold 172 **Mon.—Applause & Runaway Bride. Fri.—Around the Corner & Night Watch.**

STEPNEY.

MAJESTIC, St. John's Rd. **Mon.—A Feature Programme. Thurs.—Alf's Button & Supporting Picture.**

PALACEADIUM, Whitehouse St. East 1145. Programme not to hand.

PALASEUM, 226, Commercial Rd. Avenue 4936. **Mon.—Applause & Lone Wagon** (S.). **Thurs.—Around the Corner & Daring Danger** (S.).

STOCKWELL.

PALLADIUM, 211, Clapham Rd. Brixton 2513. **Mon.—First Command & Spell Binder. Thurs.—Locked Door & Long Long Trail.**

STOKE NEWINGTON.

APOLLO, 177, Stoke Newington Rd. Clissold 2084. **Mon.—Half Way to Heaven & Dancing Feet. Fri.—Virginian & Father and Son.** No Sunday.

BACK PAY

AN old-fashioned plot, in this picture, gives Corinne Griffith, Grant Withers and Montagu Love little chance to be other than competent. Miss Griffith and the rest of them do their best, and give us quite a good show, but it can hardly be said that the result is "a mirror held to life."

AROUND THE CORNER

The picture is an amusing one and contains much fun without any offence.

SUBURBAN (*Continued.*)

STOKE NEWINGTON (Cont.)

ELECTRIC COLISEUM, 31, Stoke Newington Rd. Clissold 2700. **Mon.—Feature Programme** with **Complete Change Thurs.**

MAJESTIC, 36, Stoke Newington Rd. Clissold 3544. **Mon.—Dynamite & Real McCoy. Thurs.—Sunny Skies & Bluff**, & Sundays.

STRATFORD.

BROADWAY, Tramway Avenue. Maryland 2186. **Mon.—Second Wife. Fri.—So This Is London.**

GROVE, 121, Grove Rd. Maryland 1675. Cont., 2—11. Prices, 6d. to 1s. 2d. **Two Feature Films. News & Comedies.**

PALLADIUM, 6, Ward Rd. Maryland 2065. Programme not to hand.

IMPERIAL PLAYHOUSE, 1, Broadway. Maryland 1689. **Mon.—Applause & Legion of the Lost. Fri.—Burning Up & Wreck of the Singapore.**

STREATHAM.

ASTORIA, Streatham High Rd. Streatham 6810. **Mon. and all Week.—Flirting Widow & The Runaway Bride.**

EMPIRE, 225, Streatham High Rd. Streatham 1447. **Mon.—Not So Quiet On The Western Front & Compulsory Husbands. Fri.—Fall of Eve & Second Mate** (S.).

GOLDEN DOMES, High Rd. Streatham 1470. **Mon. and all week.—Balaclava.**

PICTUREDROME, 127, Mitcham Lane. Streatham 8355. **Mon.—South Sea Rose & Dames in a Million. Thurs.—Three Live Ghosts**, also **Silent Picture**, & Sunday.

SYDENHAM.

RINK, 6, Silverdale. Sydenham 1627. **Mon.—Second Wife. Thurs.—Around the Corner.**

TEDDINGTON.

SAVOY. Mon.—The Busybody & Young Desires. Fri.—Cheer Up & Smile & Rough Romance.

THORNTON HEATH.

PAVILION, High Street. Thornton Heath 1446. **Mon.—The Battle of Paris & Dangerous Curves. Fri.—Why Bring That Up & Broken Barriers.**

TOOTING.

BROADWAY, 24, Mitcham Road. Streatham 0416. **Mon.—Dancing Feet & Blaze of Glory. Thurs.—Just for a Song & Daughter of the Regiment**, & Sundays. 6d.—2s. 4d.

CENTRAL HALL, 26, Upper Tooting Rd. **Mon.—Balaclava. Fri.—Love Comes Along & A Real Girl.** 5d.—1s. 10d.

PAVILION, Mitcham Rd. Streatham 2485. **Mon.—Redemption. Fri.—Why Bring That Up & Secret Courier.**

REGENT, 183, High St. **Mon.—Hell Harbour & Asking for Trouble. Fri.—New York Nights & Laughing at Death & Interviewing Wild Animals.** 6d.—1s.

VICTORY, 16a, High Street. Streatham 4735. **Mon. and all Week.—Love at First Sight & Wings of Song.** 8d.—1s. 10d.

TOTTENHAM.

CENTRAL CINEMA, High Rd. Tottenham 2001. **Mon.—Adventurous Souls & Luck. Fri.—Parade of the West & Shannon on Broadway.** Silent House.

CINEMA, Bruce Grove. Tottenham 2232. **Mon. and all Week.—Applause & Clancy in Wall Street.**

IMPERIAL, West Green Rd. **Mon.—Special Talkie Programme. Fri.—Special Talkie Programme.** 5d.—1s.

PALACE, High Rd. Tottenham 2141. **Mon.—One Mad Kiss & Runaway Bride. Fri.—Around the Corner & Night Watch.** 5d.—2s.

PAVILION, 678, High Rd. Tottenham 1724. **Mon.—The Other To-morrow & Court Scandals. Fri.—Strictly Modern & Song of Soho.**

TWICKENHAM.

TWICKENHAM, Richmond Rd. **Mon.—Wolves & Crazy That Way. Fri.—Cheer Up & Smile & Rough Romance.**

UPTON PARK.

PICTURE COLISEUM, Green St. Grangewood 0381. **Mon.—Such Men are Dangerous & Pleasure Crazed. Thurs.—Flirting Widow & Lilies of the World.**

VAUXHALL.

CLOCK TOWER, 130, Wandsworth Rd. Brixton 5895. **Mon.—Just for a Song & The City of Play. Fri.—Strictly Modern & A Notorious Affair & Comedies.**

SUPER SHOW, 92, Wandsworth Rd. Macaulay 2510. **Mon.—Love at First Sight & Morgan's Last Raid. Thurs.—Blaze Of Glory & Counted Out**, & Sundays.

VICTORIA.

BIOGRAPH, Wilton Rd. Victoria 1624. **Mon.—So This Is London & The Big Party. Fri.—Border Romance & The Message.**

METROPOLE, 180, Victoria St. Victoria 4673. **Mon. and all Week.—Around the Corner & Dance Hall.**

NEW VICTORIA. Vauxhall Bridge Rd. Victoria 2544. See West End.

ST. JAMES', 12, Palace St. Victoria 7572. **Mon.—Rookery Nook & Mickey Mouse. Fri.—Free and Easy & Way of a Woman** (S.).

WALHAM GREEN.

BROADWAY GARDENS. Fulham 4193. **Mon.—Double Cross Roads. Fri.—Children of Pleasure.** 6d.—2s. 2—11.

RED HALL, Vanston Place. Fulham 4181. **Mon.—Around the Corner & Night Watch. Fri.—One Mad Kiss & Runaway Bride.**

WALTHAMSTOW.

CARLTON, 182, High St. Walthamstow 0382. **Mon.—Runaway Bride & The Big Diamond Robbery. Fri.—Those Who Dance & Dumbells in Ermine.**

CROWN, Wood St. Walthamstow 0667. **Mon.—Sacred Flame & Simon the Jester. Thurs.—Dames A'hoy & Young Desires.**

Films you may see this week

"Around the Corner":—An amusing Jewish-Irish comedy, starring George Sidney, Charlie Murray and Joan Peers.

"Back Pay":—A melodramatic story carried out moderately well, starring Corinne Griffiths, Grant Withers and Montagu Love.

"Children of Leisure":—The love story of a song writer, with a background of "high life." Several melodious songs. Starring Lawrence Gray, Benny Rubin, Helen Johnson and Wynne Gibson.

"Dance Hell":—A "young love" story with a setting that is explained in the title. Starring Olive Borden, Joseph Cawthorne and Arthur Lake.

"The Lady from the Sea":—A British picture of the Kentish Coast Lifeboatmen.

"One Mad Kiss":—A Mexican musical show with a tale of love and plenty of melody. Starring Mona Maris, Antonia Moreno and a tenor new to this country, Don Jose Mojica.

"The Runaway Bride":—A story that, starting with an elopement, develops into a murder mystery. Starring Mary Aston and Lloyd Hughes.

"The Storm":—Not generally released but showing at the newly opened Theatre at Elephant and Castle. Very thrilling. Starring Lupe Velez, William Boyd and Paul Cavanagh.

ANOTHER "Super Cinema" will be open by the time most of our readers have received their copy of this week's WEEKLY KINEMA GUIDE. This time it is at the Elephant and Castle.

The Trocadero, it is said, will seat 6,000 and, as the newest of the "supers," it contains novel and useful features. Among such novelties not the least attractive is the large **inside** waiting-room.

It is claimed that this Talkie Theatre, for that is what the management call it, is the largest in the world and that 10,000 men were employed on the building.

The slogan of the management has been "Taking Piccadilly to The Elephant and Castle," and, from what one can see, so far, they have certainly given South London the comforts of the West End at reasonable prices. The programme with which they open includes the World's release of the new Gaumont picture, "Bed and Breakfast," starring Jane Baxter and Richard Cooper, and "The Storm," featuring Lupe Velez and William Boyd. On the stage there will be Miss Lilian Burgess, and The O'Gorman Brothers, and etc.

SUBURBAN (*Continued.*)

WALTHAMSTOW (Cont.)

GRANADA, Hoe St. Walthamstow 3177. **Mon. and all Week.—Around the Corner & Supporting Programme.**

SUPER CINEMA, 25, St. James St. Walthamstow 0632. **Mon.—Lights & Shadows & The Secret Woman** (S.). **Fri.—Girl Said No & By Royal Command.**

WALWORTH ROAD.

RIALTO, 47, Walworth Rd. Rodney 3641. **Mon.—Good Intentions & Garden of Eden. Thurs.—Dancing Feet & Whispering Winds.** 4d.—1s. 6d.

WANDSWORTH.

LYCEUM, Wimbledon Park Rd. Putney 0906. **Mon.—Hold Everything & Secred Flame. Fri.—Sleeping Partners & Behind the Make-Up.** Change Sundays.

PALACE, High St. Battersea 4507. **Mon.—Second Wife & Lone Wagon. Thurs.—Man Trouble & Legion of the Lost.**

PREMIER, 475, Garratt Lane. Battersea 1481. **Mon.—Silent Evidence & Cockney War Stories. Thurs. Montana Moon.**

WANSTEAD.

KINEMA, High St. Wanstead 33??. **Mon.—Feature Programme. Fri.—Change of Programme.**

WEMBLEY.

CAPITOL, Wembley. **Mon.—Two Men and a Maid. Thurs.—Dumbells in Ermine.**

MAJESTIC, High Rd. **Mon.—The Flirting Widow. Thurs.—White Hell of Pitz Palu.**

WEST HAM.

THE BROADWAY CINEMA, 74, Plaistow Rd. Marrland 2186. **Mon.—Second Wife & Wreck of the Singapore & Shorts & News. Thurs.—So This Is London & Too Many Crooks & Varieties.**

THE KINEMA, West Ham Lane. Marrland 1208. **Mon.—Hold Everything & Fancy Baggage. Thurs.—Rookery Nook & Vengeance.**

WESTBOURNE GROVE.

ROXY, 90, Westbourne Gorve. Park 4680. **Mon.—Anna Christie & Lives on the Stage. Thurs.—The Woman Who Was Forgotten.**

WESTMINSTER BRIDGE ROAD.

CANTERBURY, 143, Westminster Bridge Rd. Hop 3409 **Mon.—Second Wife & Wreck of the Singapore. Thurs.—Around the Corner & Night Watch.**

GATTIS, 214, Westminster Bridge Rd. Hop 5418. **Mon.—Flying Courage & The Tom Boy. Thurs.—Complete Change of Programme.** 3d.—6d.

WHITECHAPEL.

PALACE, 1, Osborne Place. Bishopsgate 1058. **Mon.—Little Johnny Jones & Supporting Programme. Thurs.—Love Comes Along & Supporting Programme.**

RIVOLI, 100, Whitechapel Rd. Bishopsgate 5183. **Mon.—Second Wife & Night Watch. Thurs.—One Mad Kiss & Runaway Bride.** 2—11. Mat. before 3, 6d., & Sundays.

WILLESDEN.

COLISEUM, Manor Park Rd. Willesden 1350. **Mon.—Girl Said No & Desert Nights. Fri.—Just for a Song & Night Porter.**

ELECTRIC, Willesden Green. **Mon.—A Chorus Girl's Romance & Galloping On. Fri.—Bonds of Honour & Puppets of Fate.** 4d.—1s. 3d

EMPIRE, Willesden 2917. **Mon. and all Week.—Runaway Bride & Around the Corner.**

HIPPODROME, High St. Willesden 0049. **Mon.—One Mad Kiss. Thurs.—Children of Pleasure.** No Sundays.

WIMBLEDON.

ELITE SUPER, Merton Rd. Wimbledon 2082. **Mon. and all Week.—The Flirting Widow & A Notorious Affair & News.**

KING'S PALACE, 121, Broadway. Wimbledon 0791. **Mon.—Lights & Shadows. Fri.—The Girl Said No.**

PRINCES, Wimbledon. **Mon.—Vengeance & The Somme. Fri.—Where East Is East. Comedies & Mickey Mouse, Etc.**

SAVOY, Wimbledon. **Closed for Re-construction. Opening this month.**

WOOD GREEN.

NEW CENTRAL, Station Rd. Palmers Green 0881. **Mon.—She Couldn't Say No & On the Border. Fri.—Dumbells in Ermine & So Long Letty.**

While every care has been taken to ensure accuracy the publishers cannot hold themselves responsible for any errors or omissions.

AROUND THE CORNER

THE story of this picture is of the Irish-Jewish variety and George Sidney and Charles Murray play the leading roles. Both have experience of this kind of part, experience gained in such films as "The Cohens and the Kellys" and "Potash and Perlmutter."

RUNAWAY BRIDE

POPULAR FILMS (*Continued from page* 5.)

"The Flirting Widow" (3).	**B**rixton; **C**amberwell; Camden Town; Croydon; **D**alston; **F**eltham; Finchley; **G**olders Green; **H**ammersmith; Holloway; Hoxton; **K**ennington; Kilburn; Kingston; **L**avender Hill; Lewisham; **M**anor Park; **O**ld Kent Road; **S**treatham; **U**pton Park; **W**embley; Wimbledon.
"Free and Easy."	**B**rixton; **C**atford; **F**inchley; **H**arrow; **I**slington; **L**eytonstone; **V**ictoria.
"The Girl Said No" (2).	**C**anning Town; **E**aling; Enfield; **H**arlesden; **W**althamstow; Willesden; Wimbledon.
"Hell Harbour" (1).	**B**arking; Bermondsey; Bethnal Green; **C**helsea; **T**ooting.
"Hold Everything" (1).	**B**loomsbury; **C**amberwell; **F**orest Hill; **W**andsworth; West Ham.
"Just For a Song" (1).	**B**rockley; Bromley; **C**helsea; **G**reenwich; **K**ensal Rise; **T**ooting; **V**auxhall; **W**illesden.
"Lady From The Sea" (4).	**H**ackney; **P**utney.
"Lights and Shadows" (2).	**C**amberwell; **F**inchley; **H**erne Hill; **L**eyton; **W**althamstow; Wimbledon.
"Mamba" (2).	**B**ethnal Green; **C**anning Town; **L**ee Green; **M**ile End Road.
"Murder Will Out" (2).	**B**alham; **C**hiswick; **H**ither Green; **N**ew Cross.
"Night Watch."	**A**cton; **B**rixton; **C**lapton; Crouch End; **E**aling; Edgware Road; **H**olloway; **I**slington; **K**ennington; Kensington; Kentish Town; King's Cross; **L**eyton; **M**ile End Road; **N**ewington Butts; **S**tamford Hill; **T**ottenham; **W**alham Green; Westminster Bridge Road; Whitechapel.
"A Notorious Affair" (2).	**B**alham; **G**olders Green; **H**olloway; **M**ile End Road; **N**ew Cross; **V**auxhall; **W**imbledon.
"One Mad Kiss" (4).	**A**cton; **B**rixton; **C**amden Town; **C**helsea; Clapton; Cricklewood; **D**alston; **E**aling; Edgware Road; Edmonton; **F**insbury Park; **H**ackney; Harrow Road; Holloway; Hounslow; **I**lford; Islington; **K**ensington; King's Cross; **L**eyton; Leytonstone; **M**aida Vale; Mile End Road; **S**outhall; **T**ottenham; **W**alham Green; Whitechapel; **W**illesden.

(*Continued on page* 32.)

POPULAR FILMS (*Continued from page* 31.)

"Redemption" (3).	**B**alham; Bermondsey; **E**dgware Road; **F**orest Hill; **G**reenwich; **I**slington; **K**ennington; **L**avender Hill; Lewisham; **P**almers Green; **T**ooting.
"The Runaway Bride" (4).	**A**cton; **B**alham; Brixton; **C**amden Town; Clapton; **E**aling; East Ham; Edgware Road; Edmonton; **F**orest Gate; **H**ammersmith; Highbury; Holloway; **I**lford; **K**ensington; King's Cross; **L**adbrooke Grove; Leyton; Leytonstone; **M**ile End Road; **N**ew Cross; Norwood; **S**outhall; Stamford Hill; Streatham; **T**ottenham; **W**alham Green; Walthamstow; Whitechapel; Willesden.
"Second Wife" (3).	**B**alham; Bethnal Green; **C**anning Town; Crouch End; Croydon; **E**ast Ham; **F**orest Gate; **G**reenwich; **H**arringay; Hoxton; **I**lford; **K**ennington; Kensington; Kentish Town; **L**avender Hill; Leytonstone; **N**ewington Butts; Norwood; **P**almers Green; **S**tratford; Sydenham; **W**andsworth; West Ham; Westminster Bridge Road; Whitechapel.
"So This Is London" (3).	Bromley; **C**anning Town; Croydon; **E**ast Ham; **F**orest Gate; **K**ilburn; **S**tratford; **V**ictoria; **W**est Ham.
"The Storm" (4).	**E**lephant and Castle.
"Too Many Crooks."	**C**anning Town; Croydon; **W**est Ham.
"The Wreck of the Singapore."	**C**anning Town; **H**oxton; **I**lford; **K**ilburn; **O**ld Kent Road; **S**treatham; **W**est Ham; Westminster Bridge Road.
"Young Desires."	**B**arnes; Bethnal Green; **K**ensington; **T**eddington; **W**althamstow.

THE LADY FROM THE SEA

A BRITISH picture, this one, and, as usual, like the curate's egg, good in parts.

But those parts are worth seeing, let there be no mistake about that.

We have not, in this country, the finished technique of Hollywood, nor have we, so it seems, the money to spend on "stupendous," "staggering" and "magnificent" productions, but we do know how to be sincere. This film is sincere and those of us who know and love our English Coasts will appreciate the picture, which is, in parts, beautiful and, in others, really thrilling.

CORINNE GRIFFITH

starring in

BACK PAY

You and Your Party !

To ensure the Success of your Dance or Party, you need—

Fancy Hats, Balloons and Novelties That are New

V. G. GINN,

16 Red Lion Sq., High Holborn, W.C.1.

The Best Selection in Town

LIST "X" SENT FREE Phone: 7654 CHANCERY

ONE MAD KISS

THIS picture introduces Don Jose Mojica who leads, opposite Mona Maris, in a film with a conventional Spanish American story. They are, respectively, the gay and charming outlaw and the "hell cat" young beauty.

Don Jose Mojica has a pleasing tenor voice and, in a typically Spanish way, is good to look at.

He is of Spanish parentage and was born in Mexico, where his father owned a large property.

Having been sent to Mexico City to start training as a scientific farmer he decided that he would rather sing songs than sow seeds and, consequently, made for New York, where he got a job at the Metropolitan Opera House.

When he was twenty-one he obtained employment with the Chicago Civic Opera House and was soon singing opposite Mary Garden, Galli Curci, Freda Hempel and others of the great singers.

A Scene from "AROUND THE CORNER."

DANCING FREE

3 LESSONS GIVEN FREE

BY

MISS EVELINE McCULLAGH

Winner of World's Professional Championship, Nice, 1929

FOR PARTICULARS SEE PAGE 3.

McCullagh Schools of Dancing

Private Lessons in the Latest Ballroom Dances are given daily at

Hotel Metropole, W.C.2. GERRARD 8121

27 Putney Hill, S.W.15 PUTNEY 5718

Hotel Stuart, Richmond. RICHMOND 0592

Miss EVELINE McCULLAGH

First Prize Professional Championship of the World, Nice, 1929.
Prix D'Honneur Riviera Championship, 1930.
Special Tango Prize Riviera Championship, 1930.

Guarantees to Teach the Correct Steps of any Modern Ballroom Dance in 3 Lessons.

Lessons Conducted in German, French, Swedish and English

Students Trained for the Profession

Miss McCullagh is Shortly Opening 3 Additional Branches in and around London and has Vacancies for Students to Train under her Personal Supervision with a view to filling posts which will shortly occur at these Centres

DEC. 22nd 1930

WEEKLY
KINEMA GUIDE
TO OVER 300 CINEMAS IN LONDON & SUBURBAN DISTRICTS

2D.

The KINEMA A.B.C

London & Suburbs

PLAYS ★ STARS ★ PROGRAMMES

Published by K. G. Publishing Co., Ltd., 51, Chancery Lane, London, W.C.2.
Phone, Holborn 6716 7. Printed by Frowde & Co. 242-244, Old Kent Rd. S.E.1

DEC. 29th 1930

WEEKLY

KINEMA GUIDE

TO OVER 300 CINEMAS IN LONDON & SUBURBAN DISTRICTS

No. 5

2D.

Entered at Stationers' Hall

Published every Friday

NORMA SHEARER starring in "Let US Be Gay"

The Invisible Grip -that means safety

You are probably not aware that your Builder and Electrician have used Rawlplugs for hundreds of fixing jobs in your own home. That is because a Rawlplug is invisible once it is fixed. It grips the wall like a vice, holding the fixture firmly and permanently in position—yet it is invisible.

Sold in complete outfits by all Ironmongers and Stores at 1/6, 3/6 and 5/6. Illustrated Literature free on request.

You also will find a hundred-and-one Rawlplug jobs in your home which you can do yourself. Anyone can use Rawlplugs successfully without previous experience.

RAWLPLUGS

WALL PLUGS

The Rawlplug Co. Ltd., Cromwell Road, London, S.W. 7

Our Weekly Competition

ON another page we print the first winning essay in our Weekly Film Criticism Competition.

The winner, to whom a Guinea has been sent, is Miss A. F. Sykes of 3, Eliot Place, Blackheath, S.E.3 and the film she has chosen is "Journey's End" which she saw during the week commencing December 15th.

———o———

While many of our readers are aware of the conditions governing the competition, we set them out again for the benefit of new readers.

(a) The criticism may be of any number of words.

(b) The name and address of the contributor should be written on the first sheet as well as on the coupon at the foot of this page.

(c) The name and address of the Kinema at which the picture was seen should also be stated.

We have again, this week, arranged for the winner of the competition to have Ballroom Dancing Lessons at Miss Eveline McCullagh's School to the value of Two Guineas.

WEEKLY KINEMA GUIDE
COMPETITION WEEK COMMENCING DEC. 29, 1930

Name .....

Address .....

Post to Editor, Weekly Kinema Guide, 18 Bartlett's Buildings, Holborn, E.C.4

MARBLE ARCH ELECTRIC PALACE

(Opposite Gamage's Oxford Street Store)

Telephone :
Mayfair 3027.

MONDAY
AND
ALL THE WEEK

IN GAY MADRID

and

Laurel and Hardy
Comedy ACROBATS

Continuous Performance 2-11 p.m.
Sundays 6-11 p.m.

Prices :
1/2 to 5/-

OPEN
SUNDAYS

THE FORUM

VILLIERS STREET

STRAND

THE CINEMA

IN

THE CENTRE

OF

THE WORLD

AIR "WASHING"
APPARATUS
IN
CONSTANT USE

POPULAR FILMS
SHOWING THIS WEEK

Week commencing Dec. 29th.

The Figure in brackets after the title of each picture is the Number of our issue in which it appeared under "Films You May See This Week."

"Around the Corner (3).	Canning Town; East Ham; Finchley; Hoxton; Ilford; Islington; Kilburn; Leytonstone; Plaistow; Richmond; Stratford; Twickenham; West Ham.
"Be Yourself" (3).	Bermondsey; Bethnal Green; Bow; Enfield; Hounslow; Muswell Hill; Vauxhall; Wood Green.
"The Busybody" (1).	Camberwell; Hither Green; Homerton; Muswell Hill; Thornton Heath; Vauxhall.
"Children of Pleasure" (4).	Balham; Beckenham; Bermondsey; Bethnal Green; Brixton; Camberwell; East Ham; Hampstead; Harrow Road; Holloway; Old Kent Road; Rotherhithe.
"Czar of Broadway."	Balham; Barnes; Battersea; Bethnal Green; Dalston; Feltham; Harrow Road; Holloway; Plumstead; Stoke Newington; Walworth Road.
"Dance Hall (4).	Canning Town; Chelsea; Clapton; Notting Hill Gate; Plumstead; Poplar; Stepney; Twickenham; West Ham; Whitechapel.
"Dancing Feet."	Brixton; Feltham; Islington; Lee Green; Northfleet; Plumstead; Poplar; Southfields; Wandsworth.
"Dumbells in Ermine (2).	Bromley; Chiswick; Croydon; Kensal Rise; Kentish Town; Plaistow.
"The Flirting Widow" (3).	Balham; Bloomsbury; Clapton; Greenwich; Hampstead; New Cross; Penge; Southall; Tooting; Willesden.
"Girl of the Port."	Highbury; Holloway; Islington; Plumstead; Stepney; Walham Green.
"The Girl Said No!" (2).	Bermondsey; Camberwell; Chiswick; Fulham; Golders Green; Herne Hill; Islington; Kennington; Lee Green; Stoke Newington; Streatham; Whitechapel.
"Hit the Deck" (5).	Acton; Brixton; Camberwell; Clapham; Clapton; Dalston; Ealing; Edgware Road; Edmonton; Finsbury Park; Hackney; Hammersmith; Holloway; Islington; Kensington; Kilburn; King's Cross; Kingston; New Cross; Norwood; Peckham; Shepherds Bush; Stamford Hill; Tottenham; Walthamstow; Willesden; Wimbledon.

(*Continued on page* 31.)

SONG OF MY HEART

THIS picture is an important one if only for the fact that it features John McCormack, the great Operatic Tenor.

The story, like McCormack himself, of course, is Irish and is pleasing though slight. What you will expect though, when you go to see and hear "Song of My Heart," is music and you will hear plenty of music.

The film is definitely worth seeing, or to be more correct, seeing and hearing for, naturally, built, as it has been, around John McCormack's voice, the great appeal is to the ear rather than to the eye.

The story was written by Tom Barry who wrote, also, "Courage," another film that is released this week.

Alice Joyce, Maureen O'Sullivan, little Tommy Clifford and John Garrick figure among the cast.

This is the first sound picture in which a part is taken by one of the really great singers. Hannen Swaffer has said, whether he meant to say it or not, that the sound-film is growing at the expense of the theatre. Does "A Song of My Heart" presage a similar state of affairs where music, and not only acting, is concerned?

The Winning Film Criticism appears om page 10.

POPULAR STARS FEATURED THIS WEEK

Week commencing Dec. 29th.

Renée Adorée :—"Redemption."
Mary Astor :—"Runaway Bride."
Alma Bennett :—"New Orleans."
Eleanor Boardman :—"Redemption."
Olive Borden :—"Dance Hall."
Mary Brian :—"Burning Up" and "The Busybody."
Fanny Brice :—"Be Yourself."
Leila Hyams :—"Flirting Widow."
Alice Joyce :—"Song of My Heart."
Barbara Kent :—"Dumbells in Ermine."
Leila Lee :—"Murder Will Out," "Second Wife."
Dorothy Mackaill :—"Flirting Widow" and "Man Trouble" and "Strictly Modern."
Beryl Mercer :—"Medals."
Joan Peers :—"Applause" and "Around the Corner."
Polly Walker :—"Hit the Deck."
Alice White :—"Showgirl in Hollywood."
Gary Cooper :—"Medals."
Ricardo Cortez :—"New Orleans."
John Gilbert :—"Desert Nights" and "Redemption."
Jean Hersholt :—"Hell Harbour" and "Mamba."
Lloyd Hughes :—"Runaway Bride."
John McCormack :—"Song of My Heart."
Jack Mulhall :—"Showgirl in Hollywood."
Charlie Murray :—"Around the Corner."
Conrad Nagel :—"Redemption," "Second Wife" and "Ship from Shanghai."
Ramon Navarro :—"In Gay Madrid."
Jack Oakie :—"Hit the Deck."
Basil Rathbone :—"Flirting Widow" and "Notorious Affair."
Will Rogers :—"So This Is London."
Benny Rubin :—"Children of Pleasure" and "Hot Curves."
George Sidney :—"Around the Corner."
H. B. Warner :—"Wild Company."

SPECIAL NOTE TO KINEMAS

WE have now moved to more convenient premises at—

18, BARTLETT'S BUILDINGS, E.C.4.

'Phone: Central 2178.

WHICH KINDLY NOTE!

IF you do not receive your copy of "W.K.G." regularly each week, please let us know.

You will help considerably by sending us your programmes at least 12 days ahead, and for as many weeks as possible.

The WEST END

Week commencing Dec. 29th.

THE WEST END.

ACADEMY, 165, Oxford St. **Mon. and all Week.—The Green Goddess & The Night Watch.**

ALHAMBRA, Leicester Sq. Gerrard 5064. **Mon. and all Week.—Just Imagine (the World in 1980)**, also **Billy Cotton & His Band**, also **Girardo & Adair** on the stage & **Supporting Feature.**

ASTORIA, Charing Cross Rd. Gerrard 5528. **Mon. and all Week.—Whoopee & News.**

BIJOU, 24, Tottenham Court Rd. Museum 7181. **Mon. and all Week.—Sunrise**, with **Janet Gaynor & Such Men Are Dangerous**, also **Graphic.**

CAMEO KINEMA, 35, Charing Cross Rd. Regent 1538. **Mon. and all Week.—Around the Corner & Interviewing Wild Animals.**

CAPITOL, Haymarket. Regent 4455. **Mon. and all Week.—Oh! For a Man & So Like a Woman.**

CARLTON THEATRE, Haymarket. Regent 2211. **4 Marx Brothers** in **Animal Crackers.** Craziest Show in Town. At 2.30, 6 & 8.45. Sunday, 6 and 8.45.

CARLTON PICTURE THEATRE, 30, Tottenham Court Rd. Museum 7181. **Mon. and all Week.—Billie Dove** in **The Night Watch & Double Cross Roads.**

CINEMA HOUSE, 225, Oxford St. Regent 4181. **Mon. and all Week.—Hit the Deck & Laurel & Hardy** in **Blotto & Mickey Mouse** in **Fiddlin' Around.**

EMPIRE THEATRE, Leicester Square. Regent 1856. **Mon. and all Week.—Billy the Kid, Mickey's Musketeers, Humanette & News.**

FORUM, Villiers St., Strand. Temple Bar 3821. **Mon.—The Girl Said No**, with **William Haines. Thurs.—Be Yourself**, with **Fanny Brice**, & Sundays. 1s. to 2s. 4d.

GAIETY PICTURE PALACE, 22, Tottenham Court Rd. Museum 6446. **Mon.—Tomboy & Sahara Love. Thurs.—Tomboy & Love Ring.**

LEICESTER SQ. Regent 2423. **Mon. and all Week.—Viennese Nights.**

LONDON PAVILION, Piccadilly Circus, Gerrard 0704. **Hell's Angels.** 2.30, 6 and 8.30. Sun. 6 and 8.30. Seats bookable from 2s. 4d.

MARBLE ARCH ELECTRIC PALACE, Marble Arch. Mayfair 3027. **Mon. and all the Week.—In Gay Madrid & Laurel & Hardy. Acrobats.**

MARBLE ARCH PAVILION. Mayfair 5112. Cont. **Mon. and all Week.—Canaries Sometimes Sing, Comedy, Mickey Mouse.**

MAJESTIC, 36, Tottenham Court Rd. Museum 7181. **Mon. and all Week.—John McCormack** in **Song O' My Heart & Fanny Brice** in **Be Yourself.** 1s. 3d. to 3s. Before 3, 1s. 3d.

NEW GALLERY, 123, Regent St. Gerrard 9805. Cont., 2—11. **Mon. and all Week.—The Big Trail, Talkie Comedy, Mickey Mouse & News.**

PLAZA, Piccadilly Circus. Regent 7201 **Mon. and all Week.—Man Slaughter, Short Features, Comedies & News.**

POLYTECHNIC, 307, Regent St. Langham 1744. Daily at 2.30, 5.30 and 8.30. **Mon. and all Week.—Dasan & Strange As It Seems. Cartoon & Movietone News.**

REGAL, Marble Arch. Paddington 9881. **Mon. and all Week.—The Middle Watch.** Stage Show: **Santa's Surprise.**

RIALTO, 3-4, Coventry St. Regent 2588. **Mon. and all Week.—The Cat Creeps & Concentrating Kid.**

STOLL, Kingsway. Holborn 3703. **Mon. and all Week.—Song O' My Heart & In Gay Madrid.**

SUPER CINEMA, 105, Charing Cross Rd. Regent 0784. **Mon. to Wed.—Hit the Deck. Wed.—Closing Down.**

TIVOLI, Strand. Temple Bar 5625. Daily at 1.30, 4.5, 6.40 and 9.20. **Mon. and all Week.—One Heavenly Night & Midnight—** British Talkie.

TUSSAUDS, Baker St. Station. Welbeck 8861. **Mon. and all Week.—Song O' My Heart & Tembi.**

STRAND CINEMA, Agar St. Temple Bar 5401. **Mon.—All Silent—Night Watch & Romany. Thurs.—Old Curiosity Shop & Danger Signal.**

VICTORIA (NEW), Vauxhall Bridge Rd. Victoria 2544. **Mon. and all Week.—Canaries Sometimes Sing.** 1s. 6d.—3s. 9d. 12—1, 1s.

THE WORLD'S NEWS THEATRE, Shaftesbury Avenue. **Round the World in 50 Minutes. All the Latest News of 20 Countries.**

JOURNEY'S END

Seen during present week, commencing December 15th.

Miss A. F. Sykes,
3, Eliot Place, Blackheath, S.E.3.

"JOURNEY'S END" is a superb film, magnificently acted. It gives one a faint idea of what the trenches were like, and is very tragic and sad.

The best of the numerous books and plays on the subject of the Great War, and the most talked of play of the century, "Journey's End" repeats its success as a film, and is, in the opinion of some "the greatest of all Talkies."

Colin Clive depicts the hero, Dennis Stanhope, to perfection, and has certainly got "inside the skin" of the character, a really fine one. So afraid is he of showing cowardice, somewhat like the hero of A. E. W. Mason's book, "The Four Feathers," that Captain Stanhope really imagines himself to be a coward. His nerves frayed and on edge by three years' continuous strain of that terrible warfare, Stanhope had got to depend for support and stimulation on the help of the whisky-bottle. Colin Clive was true to the life in depicting the fits of irritation and impatience which revealed the strain, and marred the otherwise fine character. Stanhope had sterling qualities of courage, resolution and an ideal of duty, in addition to a really affectionate nature and tenderness of comprehension. These fine traits are shown in his scenes with Osborne, with Hibbert, and the closing scene with the dying Raleigh, and he was justly admired and beloved by his men.

The other chief characters among the officers, Osborne, Trotter, Hibbert and young Raleigh are varying types, and no doubt were to be found plentifully in France from 1914 to 1918. Osborne is also an exceedingly fine character, level-headed, sane and loyal. To him, Trotter makes an excellent foil, good-humoured, happy-go-lucky, and taking things as they came, and very different in temperament from poor, nerve-racked young Hibbert.

The hero-worship of Raleigh for Stanhope is finely shown, and Raleigh's enthusiasm and zeal are well depicted. Mason, the soldier-servant, deserves his meed of praise, and so life-like is the simple story that it is strange to emerge again into the busy street, leaving the darkened-dug-out, with Stanhope brokenly turning away, and one small candle-flame glimmering in the deep gloom.

SUBURBAN DISTRICTS

Week commencing Dec. 29th.

ACTON.

GLOBE, High St. Chiswick 1458. Mon. and all Week.—Hit the Deck.

BALHAM.

PALLADIUM, 177, High Rd. Streatham 0598. Mon.—So This Is London & Too Many Crooks. Thurs.—Wild Company & New Orleans. 2—11. Sundays 6—10.30. 6d.—2s. 4d. Special Matinee Prices.

PAVILION, 75, High Rd. Streatham 0471. Mon.—Flirting Widow. Thurs.—One Mad Kiss.

PICTURE HOUSE, 174, High Rd. Battersea 0659. Mon.—Children of Pleasure & In the Next Room. Thurs.—Czar of Broadway & Such Things Happen.

BARKING.

BROADWAY BIOSCOPE, Broadway. Grangewood 0170. Mon.—Lights & Shadows. Thurs.—Hurricane & Finders Keepers.

CAPITOL, East St. Grangewood 2702. Mon.—In Gay Madrid. Thurs.—Strictly Modern.

ELECTRIC CINEMA, Ripple Rd. Riverwood 0061. Mon.—Free & Easy & Man Higher Up. Thurs.—Vengeance & Three Days to Live.

BARNES.

RANELAGH CINEMA, Church Rd. Riverside 0381. Mon. and all Week.—Czar of Broadway & Young Desires.

BATTERSEA.

IMPERIAL, St. John's Hill. Battersea 0275. Mon.—Medals & Ship from Shanghai. Thurs.—Czar of Broadway.

SUPER PALACE, 32, York Rd. Battersea 1810. Mon.—New York Nights & Hot Curves. Thurs.—Puttin' on the Ritz & Californian Mail.

BECKENHAM.

PAVILION, High St. Beckenham 0663. Mon.—Half Way to Heaven & In the Next Room. Thurs.—A Sailor Tramp & Just for a Song. 6d.—2s. 4d.

REGAL, High St. Beckenham 1171. Mon.—Medals & Children of Pleasure. Thurs.—In Gay Madrid & Variety Turns. 8d.—3s. 6d. No Sundays.

BERMONDSEY.

GRAND, 202, Grange Rd. Bermondsey 1826. Mon.—Out of the Fog. Thurs.—Troopers Three & Against the World.

PALACE, 256, Southwark Park Rd. Bermondsey 1404. Mon.—Medals. Thurs.—Song of the West.

RIALTO, 146, St. James Rd. Bermondsey 1188.—Mon. and all Week.—The Girl Said No. 2—11. Sun. 6—11. 3d.—1s.

BERMONDSEY (Contd.)

STAR, 189, Abbey St. Bermondsey 2000. Mon.—Medals & The Lone Wagon. Thurs.—So This Is London & King of the Khyber Rifles. 4d. to 1s. 3d.

SUPER, Tower Bridge Rd. Mon.—Be Yourself & Scarlet Woman. Thurs.—Children of Pleasure & Gun of Loose.

BETHNAL GREEN.

EMPIRE PICTURE DROME, Green St. East 3746. Mon. and all Week.—Second Wife & Courting Wild Cats.

EXCELSIOR, Mansford St. Bishopsgate 5060. Mon.—Children of Pleasure & Redemption. Thurs.—In Gay Madrid & Song of the Caballero.

FORESTERS, 93, Cambridge Rd. Bishopsgate 4061. Mon.—In Gay Madrid & Czar of Broadway & Oh Daddy. Thurs.—Medals & Be Yourself & Bulls and Birds. Change Sundays.

MUSEUM PICTURE THEATRE, 184, Cambridge Rd. Clissold 3017. Mon.—The Enemy & Matinee Idol. Thurs.—Steamboat Bill Jnr. & The Reckoning. Change Sundays.

SMARTS, 281, Bethnal Green Rd. Bishopsgate 1040. Mon.—Hurricane & The Woman Who Was Forgotten. Thurs.—So This Is London.

VICTORIA PARK P. T., 184, Grove Rd. East 3907. Mon.—A Lady to Love. Thurs.—Dames A'hoy. No Sundays.

BLACKFRIARS.

GRAND CENTRAL, 54, Blackfriars Rd. Waterloo 1019. Mon.—Arizona Kid. Thurs.—Rookery Nook & Where East is East. Change Sundays.

BLOOMSBURY.

SUPER CINEMA, Theobalds Rd. Museum 7153. Mon. and all Week.—Flirting Widows. 9d. to 2s. 4d.. Mat. 6d. and 1s.

BOW.

PALACE C., 156, Bow Rd. East 5788. Mon.—Be Yourself & Silent Feature. Thurs.—Hell Harbour & The Apache.

BRIXTON.

ASTORIA, 211, Stockwell Rd. Brixton 7173. Mon. and all Week.—Children of Pleasure & Medals, also Plaza Tiller Girls on stage.

NEW ROYALTY, 101, Brixton Hill. Brixton 2219. Mon.—Redemption & Lady of the Night. Thurs.—In Gay Madrid & Thunder.

PALLADIUM, Town Hall Parade. Brixton 1111. Mon. and all week.—Hit the Deck.

PAVILION, Coldharbour Lane. Brixton 1649. Mon. and all Week.—Dancing Feet & Wings of Song. 8d.—2s. Before 3.30, 4d.—1s. 6d.

BROCKLEY.

RIVOLI C., Brockley Rd. New Cross 2165. Mon.—Son of the Gods. Thurs.—Mamba. Change Sundays. 6d.—1s. 6d.

IN GAY MADRID

RAMON NAVARRO stars in this picture, which has a conventional sort of plot.

He has the opportunity of singing half-a-dozen pleasing melodies and, helped by the director, Robert Z. Leonard, and by Dorothy Jordan and Lottice Howell, he has provided us with an enjoyable entertainment.

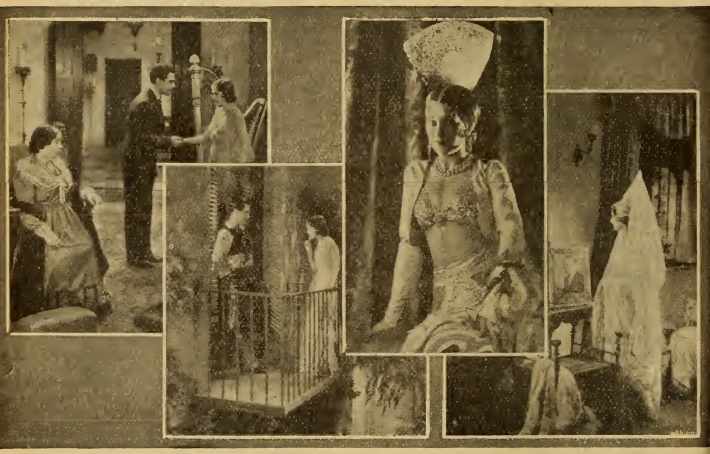

MEDALS

THIS is, of course, an adaption of Sir James Barrie's "The Old Lady Shows Her Medals."

It is difficult, in speaking of a Barrie play, to refrain from the use of the word "whimsical."

Barrie is whimsical and it is not easy to find another word that quite fits the case. Whimsicality is not easy to "put over" on the screen, even the talking screen, but "Medals" gets as near to Barrie as, I think, the screen can get and that is not so near as many of us would like. Still, its a good film and you can't have everything.

SUBURBAN (*Continued.*)

BROCKLEY (Contd.)

PALLADIUM, Foxberry Rd. New Cross 2054. **Mon.—Man Trouble & South Sea Rose. Thurs.—Good Intentions & Romance of Rio Grande.** 6d.—1s. 6d. Change Sundays.

BROMLEY.

GRAND HALL, 26, High St. Ravensbourne 3849. **Mon.—Dumbells in Ermine & Rough Waters. Thurs.—In Gay Madrid.**

PALACE DE LUXE, 111, High St. Ravensbourne 1406. **Mon.—Medals. Thurs.—Second Wife & Crooked Billet.**

BURNT OAK.

REGENT CINEMA. Edgware 0600. **Mon. and all Week.—The Love Parade,** with **Maurice Chevalier.** 8d.—2s. Closed Sundays.

CAMBERWELL.

CORONET, Wells St. Rodney 3830. Cont. Talkies, 2—11. Sun. 6—11.

EMPIRE C. T., Denmark Hill. Brixton 4880. **Mon.—Outside the Law & Sons of the Saddle. Thurs.—One Mad Kiss.**

NEW GRAND HALL C., New Rd. Rodney 4335. **Mon. and all Week.—Hit the Deck & Back from Shanghai.** Special Matinee Prices.

GOLDEN DOMES C., 28, Denmark Hill. Brixton 2128. **Mon.—Children of Pleasure & Lights & Shadows. Thurs.—Medals & Bar L Ranch.**

PURPLE P. P., Arnside St. Rodney 3527. **Mon.—The Girl Said No & Big Diamond Robbery. Thurs.—The Busybody.**

CAMDEN TOWN.

BRITTANIA P. P., 211, High St. North 0064. **Mon. and all Week.—Song of My Heart,** with **John McCormack & For the Prosecution.**

HIPPODROME, Mornington Crescent. North 1234. **Mon.—One Mad Kiss & Runaway Bride. Thurs.—So This Is London & Too Many Crooks,** & Sunday.

CANNING TOWN.

CANNING TOWN CINEMA, 317, Barking Rd. Albert Docks 1382. **Mon.—Second Wife & Wreck of the Singapore. Thurs.—Around the Corner & Runaway Bride,** & Sundays.

GRAND, 90, Barking Rd. Albert Dock 1784. **Mon.—Around the Corner & Dance Hall. Thurs.—One Mad Kiss & Night Watch.**

IMPERIAL, Canning Town. Albert Dock 1012. **Mon.—Hold Everything & Barnes Murder Case. Thurs.—Hold Everything & Romance of Riches.**

CATFORD.

CENTRAL HALL, Central Parade. Lee Green 2118. **Mon. and all Week.—Medals & Little People.**

QUEENS HALL. Mon.—One Mad Kiss. Thurs.—So This Is London.

SPLENDID, Bromley Rd., Downham. Lee 4997. **Mon.—Medals & Wrong Again & News. Thurs.—In Gay Madrid & The Night Club.**

CHARLTON.

PICTURE PALACE, 473, Woolwich Rd. Greenwich 0711. **Mon.—Behind the Make-Up. Thurs.—Feature Programme.**

CHELSEA.

KING'S PICTURE PLAYHOUSE. Flaxman 3139. **Mon.—So This Is London & Dance Hall. Thurs.—Arizona Kid & Too Many Crooks.**

THE PICTURE HOUSE, 148 King's Rd. Flaxman 4328. **Mon. and all Week.—Rio Rita.** 1s. 2d.—2s. 4d. Special Matinee Prices, & Sundays.

CHISWICK.

COLISEUM, High Rd. Chiswick 3263. **Mon.—New York Nights & My Best Girl. Thurs.—Seven Keys to Baldpate & Parisian Memories.** 6d.—1s. 3d.

ROYAL, 160, High Rd. Chiswick 3363. **Mon.—Vengeance & Girl Said No. Thurs. Dumbells in Ermine & Wild Orchids.**

CLAPHAM.

MAJESTIC, 146, High St. Battersea 0787. **Mon. and all Week.—Hit the Deck.**

PAVILION, 336 High St. Macaulay 1647. **Mon. and all Week.—Sunny Side Up.** with **Janet Gaynor & Charles Farrell.**

CLAPTON.

KENNING HALL, 229, Lower Clapton Rd. Cissold 1314. **Mon.—Flirting Widow & Murder Will Cut. Thurs.—Hold Everything & No Exit.** 6d.—1s. 6d.

NEW CLARENCE, Clarence Rd. Amhurst 3056. **Mon.—No, No Nanette & Ship from Shanghai. Thurs.—No, No Nanette & A Lady to Love.**

RINK, 137, Lower Clapton Rd. Cissold 1448. **Mon. and all Week.—Hit the Deck & Talkie Shorts.**

STAMFORD HILL SUPER. 152, Clapton Common. Cissold 4332. **Mon.—Show Girl in Hollywood & Dance Hall. Thurs.—Wild Company & New Orleans.** 9d.—2s. 4d. Mat. 6d.—1s., & Sundays.

CLERKENWELL.

GLOBE. Skinner St. Clerkenwell 6289. **Mon. and all Week.—Rio Rita & Thunder.**

CRICKLEWOOD.

PALACE. Broadway. Willesden 1943. **Mon.—Welcome Danger & Children of Courage & Mickey. Thurs.—Sally & Gentlemen of the West.** 6d.—2s. 4d.

QUEEN'S HALL, Cricklewood Lane. Hampstead 5996. **Mon.—Showgirl in Hollywood. Thurs.—Wild Company.** No Sundays.

CROUCH END.

HIPPODROME. Broadway. Mountview 0420. **Mon.—One Mad Kiss & Runaway Bride. Thurs.—So This Is London.**

PLAZA, Tottenham Lane. Mountview 1369. **Mon. and all Week.—White Hell of Pitz Palu & Cohens & Kellys in Scotland.** 6d.—2s. Before 3.30, 6d. and 1s. No Sundays. Free Car Park.

CROYDON.

DAVIS. High St. Croydon **Mon.—Song O' My Heart & Laurel & Hardy Murder Case.** Closed Sundays.

TROCADERO

at the

ELEPHANT
AND
CASTLE

Telephone: HOP 1344-5

EUROPE'S
LARGEST
CINE-VARIETY
THEATRE.

Seating 6000

OPENS MONDAY,
DECEMBER 22nd.

HEAR—

the £15,000 ORGAN
the LATEST TALKIES
the ORCHESTRA

SEE—

the WORLD'S FINEST FILMS
the STAGE SCENAS
the BEAUTIFUL THEATRE

PRICES

6d. — 2s. 4d.
Matinees 6d. — 1s.

TIMES

1 p.m. — Midnight
Sunday 5 p.m. — 11 p.m.

SUBURBAN (*Continued.*)

CROYDON (Cont.)

HIPPODROME, Crown Hill. Croydon 1444 **Mon. and all Week.—Dumbells in Ermine. Gala Night, Jan. 1st.**

NEW PALLADIUM, 1, Surrey St. Croydon 1827. **Mon. and all Week.—Medals & That's My Wife.** 6d.—2s. 4d. Special Matinee Prices.

PAVILION, Broad Green. West Croydon. Thornton Heath 2082. **Mon.—Double Cross Roads & Love Ring. Thurs.—Love Speed & Danger & The Primitive Life.**

PICTURE HOUSE, 108, North End. Croydon 0202. **Mon. and all Week.—In Gay Madrid & Supporting Features.**

SCALA, 18, North End. Croydon 1620. **Mon. and all Week.—Welcome Danger.** 8d. to 2s. 4d.

DALSTON & KINGSLAND.

AMHURST HALL, Kingsland High St. Clissold 6142. **Mon.—Czar on Broadway & Two Lovers. Thurs.—Show Girl in Hollywood & Battle of the Sexes.**

KINGSLAND EMPIRE, 103, High St. Clissold 3484. **Mon. and all Week.—Hold Everything & Daughter of the Regiment.**

IMPERIAL, 538, Kingsland Rd. Clissold 1399. **Mon.—Feature & Second Feature Films. Thurs.—Feature Film & Comedies.**

KING'S PICTURE THEATRE, 432, Kingsland Rd. Clissold 2618. **Mon.—Compulsory Husbands & Secret Power. Thurs.—The Flame of Love & Crazy Countess.**

PICTURE HOUSE, Dalston Lane. Clissold 5026. **Mon. and all Week.—Hit the Deck.** 9d.—2s. 4d. Special Matinee Prices, & Sundays.

DEPTFORD.

PALLADIUM, 22, Broadway. New Cross. 1896. **Mon. and all Week.—Condemned & Naughty Husbands.**

DRAYTON GARDENS.

BOLTON'S, 65, Drayton Gardens. Kensington 1794. **Closed Down for Talkie Installation. Opening Jan. 12th.**

DULWICH.

PAVILION, 72, Grove Vale. New Cross 2704. **Mon.—Hot Curves & City of Play. Thurs.—Vengeance & Shadow of Egypt.**

EALING.

BROADWAY PALLADIUM, Broadway. Ealing 1276. **Mon. and all Week.—Hit the Deck & Trouble for Two.**

ELITE, 223, Northfields Avenue. Ealing 5096. **Mon.—What Price Melody & West of Zanzibar. Thurs.—Ship from Shanghai & Second Feature.**

WALPOLE, Bond St., W.5. Ealing 3396. **Mon. and all Week.—The Love Parade & Famous Music Masters—No. 1 Bizet.**

KINEMA, Northfield Rd. Ealing 0934. **Mon. and all Week.—Song O' My Heart & New Orleans.**

EAST HAM.

(Also see Barking Road.)

BOLEYN ELECTRIC, Barking Rd. Grangewood 0385. **Mon.—La Gay Madrid & Unholy Night. Thurs.—Puttin' on the Ritz & Gun Runner** (S.) & Sundays.

BROADWAY, High St. South. Grangewood 0427. **Mon. and all Week.—Children of Pleasure & Sons of the Saddle.**

COLISEUM, High St. North. Grangewood 0175. **Mon.—Devil May Care & Girl in the Show** (S.). **Thurs.—Man Trouble & Nix on Dames.**

EAST HAM KINEMA, Barking Rd. Grangewood 0672. **Mon.—Just for a Song & Woman Who Was Forgotten. Thurs.—Hurricane & The Kiss. Sun.—On the Border.** 6d.—1s. Before 5, 6d.

PREMIER SUPER CINEMA, 81, High St. North. Grangewood 0227. **Mon.—One Mad Kiss & New Orleans. Thurs.—Around the Corner & Night Watch.**

EDGWARE ROAD.

BLUE HALL, 194, Edgware Rd. Paddington 7188. **Mon. and all Week.—Medals & The Dream Waltz.** 8d.—3s. 6d.

CONNAUGHT, 164, Edgware Rd. Paddington 2612. **Mon. and all Week.—Under a Texas Moon. Thurs.—Forgotten Women.**

GRAND, Edgware Rd. Paddington 6313. **Mon. and all Week.—Hit the Deck.**

SELECT, 411, Edgware Rd. Ambassador 1505. **Mon.—Ship from Shanghai & Without Mercy** (S.). **Thurs.—Lady to Love & The Duke Steps Out.**

EDMONTON.

ALCAZAR, The Fore Street. Tottenham 2147. **Mon.—Medals & His First Car. Thurs.—Man Trouble & Too Many Crooks.**

EMPIRE CINEMA, New Rd., N.9. Tottenham 0110. **Mon. and all Week.—Hit the Deck & Riding Law.**

HIPPODROME, Tottenham 1489. **Mon. and all Week.—Condemned & The Woman Who Was Forgotten.**

ELEPHANT & CASTLE.

TROCADERO, Hop 1344. **Mon. and all Week.—Song of My Heart,** also **Laurel & Hardy Murder Case.** 6d.—2s. 4d. Before 3, 6d.—1s.

ENFIELD.

QUEENS, Enfield 0439. **Mon.—In Gay Madrid & Stampede. Thurs.—Hot Curves & Border Romance.**

RIALTO, Enfield Town. Enfield 0711. **Mon.—Be Yourself & Runaway Bride. Thurs.—So This Is London & Night Watch.** No Sundays.

EUSTON.

EUSTON CINEMA, 81, Euston Rd. Museum 3642. **Mon and all Week.—Song O' My Heart & South Sea Rose.** 8d.—3s.

FELTHAM.

NEW CINEMA, New Chapel Rd. **Mon.—Dancing Feet & Sign of the Claw** (S.). **Thurs.—Hot Curves & Hazardous Valley** (S.). 5d.—1s. 6d.

JACK SMITH

(Late of Henlys)

SPECIALISTS IN HIGH PRESSURE { TECALEMIT GREASING / CAR WASHING

Any make of Car supplied or bought for cash.

Official District Agents

FOR

THE FAMOUS

M.G. Cars

Elmcroft Auto Sales
Woodville Road, Brent

Phone - - SPEEDWELL 6611

SUBURBAN (*Continued.*)

FELTHAM (Cont.)

PLAYHOUSE. Mon.—Desert Song. Thurs. —White Hell of Pitz Palu & Czar of Broadway.

FINCHLEY.

COLISEUM, High Rd. Tudor 2463. Mon.—Taming of the Shrew & Thunder. Thurs. Son of the Gods & Second Feature.

GRAND HALL, Tally Ho. Mon.—One Mad Kiss. Thurs.—Wild Company & Supporting Programme. 8d.—2s. No Sundays.

NEW BOHEMIA, Church End. Hillside 2300. Mon. and all Week.—Around the Corner & Runaway Bride.

FINSBURY PARK.

ASTORIA. Archway 2224. Mon. and all Week.—Medals & In Gay Madrid. 1s.—3s. 6d.

RINK, Stroud Green Rd. North 3451. Mon. and all Week.—Hit the Deck & Stage Show.

FOREST GATE.

FOREST LANE CINEMA. Maryland 1820. Mon.—Why Bring That Up & Show Girl. Thurs.—Behind the Make-Up & Garden of Eden.

GRAND CINEMA, Woodgrange Rd. Maryland 4440. Closed for alterations.

IMPERIAL PLAYHOUSE, 55, Woodgrange Rd. Maryland 1652. Mon.—Talkies. 2—10.45. Sunday, 5.30—10. Prices, 4d.—2s

QUEENS, 302, Romford Rd. Maryland 1341. Mon.—In Gay Madrid & Light Fingers. Thurs.—Show Girl in Hollywood & Night Watch. 6d.—1s. 6d. Mat. 6d. and 1s. till 5.

FOREST HILL.

CAPITOL, London Rd. Sydenham 2188. Mon. and all Week.—Hold Everything & False Alarm (S.).

STANSTEAD, 14, Westdale Rd. Sydenham 1018. Mon.—Free & Easy & Godless Girl. Thurs.—Balaclava & Supporting Feature.

FULHAM.

FULHAM PICTURE PALACE, 260, North End Road. Fulham 3813. Cont., 2—11. Prices 6d.—1s. 6d. Mon.—Song of Soho & Little Johnny Jones. Thurs.—Playing Around & Loose Ankles.

STAR, Wandsworth Bridge Rd. Fulham 0436. Mon.—Girl Said No & Song of the Caballero. Thurs.—Mamba & Troopers Three. Sun.—Flying Fool. 8d.—1s. 3d.

GOLDERS GREEN.

IONIC, Finchley Rd. Speedwell 1724. Mon.—Rookery Nook. Thurs.—Girl Said No. 2.30 to 10.45. 8d.—2s. 4d. Mat. 6d. and 1s. 2d.

LIDO, Golders Green Rd. Speedwell 6161. Mon. and all Week.—In Gay Madrid & Ramona. 2—11.

ORPHEUM, Finchley Rd. (Temple Fortune). Speedwell 7401. Mon. and all Week.—Medals & Comedies, also Billy Bennett in Almost a Gentleman on stage. 1s.—1s. 6d.

GREENWICH.

EMPIRE, 35, Church St. Greenwich 1431. Mon. and all Week.—Flirting Widow, Silent Feature & Mickey Mouse.

HIPPODROME, 1, Stockwell Rd. Greenwich 0425. Mon.—When We Are Married & Comedy. Thurs.—The False Alarm.

TRAFALGAR, Trafalgar Rd. Greenwich 0179. Mon.—Mamba & Border Romance. Thurs.—Balaclava & Wreck of the Singapore.

HACKNEY.

EMPRESS, Mare St. Amhurst 2351. Mon. and all Week.—Hold Everything & Supporting Programme.

GRAND CENTRAL. Mon. and all Week. Hold Everything.

PAVILION, Mare St. Amhurst 2681. Mon. and all Week.—Hit the Deck. 6d.—2s. Mat. 4d.—1s. 5d.

SEBRIGHT PALACE, 26, Coate St. Bishopsgate 8865. Mon.—By Royal Command. Thurs.—Dream of Love.

HAMMERSMITH.

ACADEMY, 141, King St. Riverside 6881. Prices 6d.—1s. 10d. Mon.—Hit the Deck & Lone Wagon. Thurs.—Hit the Deck & Blotto.

BLUE HALL, 207, King St. Riverside 0600. Mon. and all Week.—Song O' My Heart. 6d.—2s.

BLUE HALL EXTENSION. Riverside 0600. Mon. and all Week.—In Gay Madrid & Decoy Countess (S.). 6d.—2s.

BROADWAY, Queen St. Riverside 0718. Mon. and all Week—Son O' My Heart & Do Detectives Think (Laurel & Hardy).

COMMODORE, King St. Riverside 2896. Mon. and all Week.—Medals & The Murder Case, a Laurel and Hardy Picture.

COSY. The Broadway. Riverside 4617. Cont. 1.30—10.30. Prices 6d.—1s. 9d. Special Matinee Prices. Two Feature Films & News.

PALACE, King St. Riverside 0106. Mon. Two Feature Films & Change of Programme. 2—11. 6d.—2s.

HAMPSTEAD.

HAMPSTEAD PICTURE PALACE, Pond St. Primrose 3200. Mon.—Puttin' on the Ritz & Children of Pleasure (S.). Thurs.—Puttin' on the Ritz & Redemption (S.).

HARLESDEN.

COLISEUM, Manor Park Rd. Willesden 1350. Mon.—Just for a Song & Night Porter. Thurs.—Flirting Widow & Lone Wagon.

HARRINGAY.

COLISEUM, Green Lanes. Tottenham 1824. Mon.—Seven Keys to Baldpate & Scarlet Seas. Thurs.—Harmony Heaven & Convict of Stamboul.

REGAL

HIGHAMS PARK (OPPOSITE L.N.E.R. Station.)

Telephone - - WALTHAMSTOW 2777

Continuous Performance
Daily from 2.0 to 11 p.m.

Doors open 1.45 p.m.

SPECIAL MATINEE PRICES

4d. and 6d. up to 3.30 p.m.—Saturdays 3 o'clock

Programme for DEC. 1930—JAN. 1931

Monday 29th Dec.	**Vengeance**	Jack Holt & Dorothy Reveir
	Their Son	
Thursday 1st Jan.	**Balaclava**	Cyril McLaglen & Benita Hume
	Parade of the West	

Sound by Western Electric.

SUBURBAN (*Continued.*)

HARROW ROAD.

COLISEUM, 324, Harrow Rd. Abercorn 1150. **Mon.—Show Girl in Hollywood & Traitor Temptress. Thurs.—In Gay Madrid & Children of Pleasure.**

PRINCE OF WALES, 321, Harrow Rd. Abercorn 1582. **Mon.—Czar on Broadway & What Men Want. Thurs.—Mamba & Night Watch.**

HARROW.

COLISEUM, Harrow Station Rd. Harrow 0266. **Mon.—Unmasked & Dame Chance. Thurs.—The Woman Who Was Forgotten & Pride of the Carnival.** 8d.—3s. 6d.

COSY, High St. Harrow 2267. **Mon.—Mamba & Supporting Feature. Thurs.—Two Feature Films.** Western Electric System. No Sundays.

EMBASSY, Pinner Rd., N. Harrow. Harrow 1463. **Mon. and all Week.—Song O' My Heart & Night Watch.**

HENDON.

THE TROCADERO, Brent St. Hendon 1165. **Mon.—Balaclava & The Blue Waltz. Thurs.—Vengeance & Court Scandal.**

HERNE HILL.

GRAND, 222, Railton Rd. Brixton 0234. **Mon.—Girl Said No. Thurs.—So This Is London.** 8d.—1s. 6d. Before 3.30, 4d.—1s.

HIGHBURY.

HIGHBURY PICTURE THEATRE, 2, Holloway Rd. North 3294. **Mon.—Wild Company & New Orleans. Thurs.—Girl of the Port.** Change Sundays. 6d.—2s. 4d. Before 3.30, 6d.—1s. 6d.

HIGHAMS PARK.

REGAL CINEMA, Highams Park. Walthamstow 2777. **Mon.—Vengeance & Their Son** (S.). **Thurs.—Balaclava & Parade of the West.** Special Matinee Prices. Free Car Park.

HITHER GREEN.

PARK, 234, Hither Green Lane. Lee Green 0859. **Sun.—Free & Easy & Duke Steps Out. Thurs.—Busybody & Riding Rivals.** Open Sundays. 6d.—1s. 6d. Mat. 6d. 1s. 2d. 2—10.45.

HOLLOWAY.

EMPIRE, Holloway Road. Archway 1550. **Mon.—Wild Company. Thurs.—Girl of the Port.**

GRAND, 194, Holloway Road. North 1298. **Mon. and all Week.—Rio Rita & Full Supporting Programme.**

MARLBOROUGH, Holloway Rd. North 0131. **Mon. and all Week.—Hit the Deck.** 6d.—2s. 4d., & Sundays.

PALACE, 69, Seven Sisters Rd. Archway 1806. **Mon.—Hurricane & A Lady to Love. Thurs.—Czar of Broadway & Children of Pleasure.**

HOMERTON.

CASTLE, Brooksbey's Walk. Amhurst 2371. **Mon.—Chasing Rainbows. Thurs.—The Busybody & Second Feature Picture.**

HORNSEY.

NEW STAR CINEMA, 335, Hornsey Rd. **Mon.—Innocents of Paris. Thurs.—Why Bring That Up.** 5d.—1s. Mat. 4d. and 6d. Change Sundays.

HOUNSLOW.

ALCAZAR, Staines Road. Hounslow 0122. **Mon. and all Week.—Be Yourself.** 6d.—1s. 6d.

EMPIRE, High Street. Hounslow 0269. **Mon.—Just for a Song. Thurs.—Medals & This Mad World.** 6d.—2s. 4d.

HOXTON.

BRITTANIA, Hoxton Street. Clerkenwell 3963. **Mon.—So This Is London & Too Many Crooks. Thurs.—Around the Corner & Night Watch.**

EAST ROAD CINEMA, 30, East Road. Clerkenwell 7345. **Mon.—Silver King & The Desert Rider. Thurs.—Widecombe Fair & Double Daring.** Change Sundays. 5d.—1s.

HOXTON CINEMA, Pitfield Street. Clerkenwell 5976. **Mon.—One Mad Kiss & Runaway Bride. Thurs.—Show Girl in Hollywood & New Orleans.**

YE OLDE VARIETIES, 20, Pitfield St. Clerkenwell 5966. **Mon.—Wreck of the Singapore. Thurs.—Devil Danger & Love of Taquita.**

ILFORD.

EMPIRE, Ilford Lane. Ilford 0280. **Mon. and all Week.—Hurricane & Fall of Eve. Thurs.—The Indians Are Coming.** 6d.—1s. 6d. 2—10.45.

SUPER CINEMA, Balfour Road. Ilford 0426. **Mon.—Two Feature Films. Thurs.—Around the Corner & Night Watch.**

ISLINGTON.

ANGEL, 7, High St. North 3738. **Mon. and all Week.—Hit the Deck.** 6d.—2s., & Sundays.

BLUE HALL, Upper St. Clerkenwell 9274. **Mon.—Wild Company & Second Feature. Thurs.—Girl of the Port & Legion of the Lost.**

BLUE HALL ANNEXE, 46, Essex Rd. **Mon.—Around the Corner & Fighting Heart. Thurs.—New Orleans & Legion of the Lost.** 6d.—1s. 6d., & Sundays.

CARLTON, Essex Rd. North 2957. **Mon. and all Week.—Medals & Show Girl in Hollywood.**

EMPIRE, High St. Clerkenwell 8571. **Mon.—Cutside the Law. Thurs.—Cockeyed World.** 2—11. Sundays, 6.

EMPRESS, Upper St. Clerkenwell 8431. **Mon.—Show Girl in Hollywood & Fighting Legion. Thurs.—Girl Said No & Trailing Trouble.** 6d.—1s. 6d.

LIDO, Upper St. North 2443. **Mon. and all Week.—The Love Waltz & Roaring Ranch.** 9d.—2s., & Sundays.

VICTORIA, 274, New North Rd. Clissold 2826. **Mon.—Women Everywhere & Dancing Feet. Thurs.—Hell Harbour & Hot Curves.**

KENNINGTON.

KENNINGTON THEATRE, Kennington Park Rd. Reliance 1589. **Mon.—Light Fingers & Phantom of the Forest** (S.). **Thurs.—Girl of the Port & Flaming West** (S.). 6d.—2s. 4d. Special Matinee Prices.

PRINCES, 2, Kennington Park Rd. **Mon.—One Mad Kiss & Runaway Bride. Thurs.—So This Is London & Too Many Crooks.**

BRICK *by* BRICK

by M. C. BADCOCK

Consider the bricklayer. Brick by brick, slowly, laboriously, he lays them one by one.

For a long time it seems as if nothing is happening.

Yet, brick by brick, something is being built. Soon it will take shape, and the monotonous motions of the man laying the bricks will be shown to be not so purposeless as they might at first have seemed.

You can build anything with bricks—provided you go on long enough.

You can build a cottage or a castle—remembering that a castle takes more bricks than a cottage.

But with one brick you can build nothing at all. It is just a brick; nothing more.

It is valueless—except as one of many bricks.

Advertising, like bricklaying, is a matter of persistency. If you go on long enough you are bound to build something. The longer you go on the bigger the thing you will build. But unless you go on, you will build nothing at all.

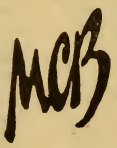

Advertising

ALBION HOUSE, 59, NEW OXFORD ST., W.C.1

Telephone: TEMPLE BAR 1310

SUBURBAN (*Continued.*)

KENSAL RISE.

PALACE, Chamberlayne Rd. Willesden 1913. **Mon.—Blaze of Glory & Revenge** (S.). **Thurs.—Trooper Three & Three Passions** (S.). 6d.—1s. 6d. Matinee 4d.—8d.

PAVILION, 10, Bannister Rd. Willesden 1837. **Mon.—Dumbells in Ermine & Blotto**, a Laurel & Hardy Comedy. **Thurs.—Mamba & Wrong Again**, a Laurel and Hardy Comedy. 5d.—1s. 10d.

KENSINGTON.

KENSINGTON SUPER KINEMA, Kensington Rd. Western 3577. **Mon. and all Week.—Hit the Deck.** Change Sundays. 1s. to 4s. 9d.

ROYAL, 175, Kensington High St. Western 6044. **Mon.—Dynamite & Road to Happiness. Thurs.—The Duke Steps Out & Special Feature, &** Sundays. 8d.—3s.

WEST KENSINGTON CINEMA, 235, North End Rd. Fulham 0666. **Mon. and all Week.—Hit the Deck.**

KENTISH TOWN.

COURT, Malden Rd. **Mon.—River of Romance & Poor Millionaire. Thurs.—Love, Live & Laugh & Shorts, &** Sundays.

KENTISH TOWN CINEMA, Gaisford St. North 2837. **Mon.—Dumbells in Ermine & Blotto**, Laurel & Hardy picture. **Thurs.—Dynamite**, & Laurel & Hardy Picture.

PALACE 197, Kentish Town Road. Hampstead 1493 . **Mon.—One Mad Kiss & Runaway Bride. Thurs.—So This Is London & Too Many Crooks.**

KILBURN.

GRANGE, High Road. Maida Vale 1664. **Mon. and all Week.—Hit the Deck.** 8d.—2s. 4d. Special Matinee Prices.

PICTURE PALACE, 256, Belsize Road. Maida Vale 2019. **Mon.—Man Trouble & For the Prosecution** (S.). **Thurs.—Around the Corner & Gay Corinthian.**

KING'S CROSS.

KINGS CROSS CINEMA, 279, Pentonville Rd. Terminus 3534. **Mon. and all Week.—Hit the Deck & Western Nights, &** Sundays. 6d.—3s.

KINGSLAND.

GAINSBORO', 117, Kingsland Road. Clerkwell 8920. **Mon.—Young Desires & Trigger Tricks. Thurs.—Roaring Ranch & Song of the Cabellero.** Change Sundays. 3d.—1s.

KINGSTON.

ELITE, London Rd. Kingston 1860. **Mon. and all Week.—Medals & Laurel & Hardy Murder Case.** 1s. 3d.—1s. 10d. Sat. 2s. 4d. Mat. 1s.

KINGSTON CINEMA, Richmond Road. Kingston 0207. **Mon.—Show Girl in Hollywood & House of Horrors. Thurs.—Mamba & Sunny Skies.** No Sundays.

SUPER CINEMA, Fife Road. Kingston 1267. **Mon. and all Week.—Hit the Deck, The Message & Mickey Mouse.** No Sundays.

LADBROOK GROVE.

ROYALTY, Park 1044. **Mon.—In Gay Madrid & Trigger Tricks** (S.). **Thurs.—Medals & Song of the Cabellero.** 8d.—2s. Change Sundays.

LAVENDER HILL.

LAVENDER HILL PAVILION, Battersea 1399. **Mon.—One Mad Kiss & Runaway Bride. Thurs.—So This Is London, &** Sundays. 9d.—3s. 6d.

SHAKESPEARE, Lavender Hill. Battersea 1292. **Mon.—Light Fingers & Flaming West Comedies & News. Thurs.—Cockeyed World & Riding Law & News, &** Sundays.

LEE GREEN.

SAVOY, 404, High St. Lee Green 0848. **Mon.—Lights & Shadows & Dancing Feet. Thurs.—Girl Said No & Second Wife.**

LEWISHAM.

KING'S HALL, 16, High St. Lee Green 1202. **Mon. and all Week.—Medals & On the Level.**

PRINCE OF WALES', 208, High Street. Lee Green 0809. **Mon. and all Week.—Hold Everything.** 8d.—2s. 4d.

LEYTON.

CINEMA, High Rd. **Mon.—Troopers Three & Man I Love. Thurs.—Redemption & Red Aces.** 5d.—1s. 3d.

KINGS CINEMA, High Rd. Walthamstow 0682. **Mon. and all Week.—Show Girl in Hollywood & Varieties.** No Sundays. 3d.—1s. 6d.

MARKHOUSE, Lea Bridge Road. Walthamstow 0362. **Mon.—Splinters & Their Son. Thurs.—Hurricane & Supporting Programme.** 6d.—1s. 6d.

PICTURE HOUSE, 297, High Street. Maryland 1938. **Mon.—A Lady to Love & Where East is East. Thurs.—Free & Easy & The Kiss.**

SAVOY, Lea Bridge Road. Walthamstow 211. **Mon.—So This Is London & Too Many Crooks. Thurs.—Wild Company & Wreck of the Singapore.**

LEYTONSTONE.

ACADEMY, 350, High Rd. Maryland 1817. **Mon.—So This Is London & Seven Faces. Thurs.—Vengeance & Murder on the Roof.**

PREMIER, 619, High Road. Maryland 1677. **Mon.—The Big Shot & Sold** (S.). **Thurs.—Change of Programme.**

RIALTO, High Road. Wanstead 0425. **Mon.—Around the Corner & Night Watch. Thurs.—In Gay Madrid.**

MAIDA VALE.

PICTURE HOUSE, 140, Maida Vale. Maida Vale 1421. **Mon.—Show Girl in Hollywood. Thurs.—Wild Company, &** Sundays. 1s. 3d.—3s. Special Matinee Prices.

MANOR PARK.

CORONATION, High Street North. Grangewood 0357. **Mon.—Song O' My Heart. Thurs.—Another Feature Programme. &** Sunday.

MILE END ROAD.

CINEMA, 44, Mile End Road. East 3722. **Mon.—Two Feature Films, & Change Thurs.**

COLISEUM, 396, Mile End Road. East 0924. **Mon.—Applause & Supporting Programme. Thurs.—Medals, Talkie Comedies & News.**

EMPIRE, 95, Mile End Road. East 0185. **Mon.—Wild Company & New Orleans. Thurs.—Show Girl in Hollywood & Flaming West.** No Sundays.

Madame Alice Prowse Mallison

Royal Opera, Covent Garden
Quinlan Grand Opera Co., World Tour
Halle Concerts, Queen's Hall Etc.

Lessons in Voice Production
For Singing and Talking Films

12 Pupils Singing at Present in Covent Garden Opera Co., B.B.C., Halle and Promenade Concerts Etc.

Audition Free

2 Westbourne Park Road, W.2. Phone Park 3522

KINEMAS OF INTEREST

THE FORUM CINEMA, in Villiers Street, Charing Cross, is built on the site of the old Hungerford Music Hall, or, as it was known for many years, "Gatti's in the Arches."

The design of this picture theatre is interesting for it is housed in a railway arch beneath Charing Cross Station. The space was, of course, by no means unlimited and the result is clever and pleasing. There are no steps and no corners. Rear projection is employed. That is to say the projectors are situated behind, and not, as is more common, in front of the screen.

The air in the building is changed continually, and is cleaned and, if necessary warmed or cooled, as it enters. 15,000 cubic feet is washed and circulated through the theatre every minute.

The management call their house "The Kinema in the Centre of the World," and while some claim Piccadilly Circus and others the "Bank" as the hub of the earth's life, it must be admitted that this little theatre is truly central and "get-at-able."

SUBURBAN (*Continued.*)

MILE END ROAD (Cont.)

LA BOHEME, 560, Mile End Rd. East 1504. Mon.—Song of the West & American Prisoner. Thurs.—All Talking Programme, Comedies, Cartoons & News.

PALLADIUM, 370, Mile End Road. East 0924. Mon.—In Gay Madrid & Supporting Programme. Thurs.—Border Romance & Comedies & New Christie Organ, & Sundays.

MUSWELL HILL.

ATHENAEUM. Tudor 5848. Mon.—Be Yourself & College. Thurs.—Busybody & The Kiss.

SUMMERLAND CINEMA. Tudor 5849. Mon.—Cohens & Kellys in Scotland & White Hell of Pitz Palu. Thurs.—Alf's Button & Redemption. Free Car Park.

NEW CROSS.

BROADWAY. New Cross 0196. Mon.—Flirting Widow & Flaming West. Thurs.—One Mad Kiss & The Night Watch, & Sundays.

KINEMA, 327, New Cross Rd. New Cross 1366. Mon. and all Week.—Hit the Deck & Supporting Programme.

NEWINGTON BUTTS.

PRINCES THEATRE, 2, Kennington Park Rd. Reliance 1901. Mon.—One Mad Kiss & Runaway Bride. Thurs.—So This Is London & Too Many Crooks.

NORBURY.

CINEMA, 1355, London Road. Pollards 1301. Mon.—Disraeli, with George Arliss & Aviator. Thurs.—House of the Arrow & Flying Scotsman. No Sundays. 6d.—1s. 6d.

NORTHFLEET.

ASTORIA. Mon.—Sunny Skies. Thurs.—Dancing Feet & Asking for Trouble. 4d.—1s. 3d. Change Sundays.

NORWOOD.

ALBANY, Church Rd. Livingstone 2244. Mon. and all Week.—Medals & Woman Who Was Forgotten. 6d.—2s. 4d. Before 3.30, 6d.

CENTRAL HALL, South Norwood. Tottenham 2001. Mon.—Sunny Side Up. Thurs.—Two Feature Films.

NEW GAIETY, South Norwood. Mon.—Mamba & Her Mad Adventure. Thurs.—Vengeance & Red Pearls.

REGAL, 304, Norwood Road. Streatham 9411. Mon. and all Week.—Hit the Deck. 1s.—1s. 3d. Before 3, 6d.—1s. Change Sundays.

RIALTO, Upper Norwood. Mon. and all Week.—Hold Everything & The Big Shot.

NOTTING HILL GATE.

CORONET. High Street. Park 0431. Mon.—Runaway Bride & Lady of the Night. Thurs.—Dance Hall & Man Who Changed His Name, & Sundays.

ELECTRIC, 87, High Street. Park 1188. Mon.—Greene Murder Case & This Mad World. Thurs.—Return of Sherlock Holmes & Montana Moon. 8d.—2s. 4d.

NOTTING HILL (Cont.)

IMPERIAL, 191, Portobello Road. Park 1625. Mon.—Capt. of the Guard & Gentlemen of the West. Thurs.—Phantom of the Opera & Spurs. 5d.—1s. 2d.

OLD FORD.

PICTURE PALACE, 55, Stephens Road. East 1977. Mon.—The Prince of Diamonds & Darling of Paris. Thurs.—Mamba & Their Son. 4d.—1s.

OLD KENT ROAD.

ASTORIA, 593, Old Kent Road. New Cross 1977. Mon. and all Week.—Medals & Children of Pleasure. Astoria Cabaret & Orchestra.

PICTURE HOUSE, 42, Old Kent Road. Rodney 3459. Mon.—One Mad Kiss & Runaway Bride. Thurs.—Wild Company & New Orleans, & Sundays.

PADDINGTON.

NEW GAIETY, 5, Praed Street. Paddington 5716. Mon.—Murder Will Out & Not Quite A Lady (S.). Thurs.—Vengeance & Adam's Apple (S.). Change Sundays.

PALMERS GREEN.

PALAIS DE LUXE, River Park Road. Palmers Green 0690. Mon.—Burning Up & Saturday Night Kid. Thurs.—Harmony at Home & Cameo Kirby.

PALMADIUM, Green Lanes. Palmers Green 0700. Mon.—One Mad Kiss & Runaway Bride. Thurs.—So This Is London & Too Many Crooks.

QUEEN'S HALL, Palmers Green 0860. Mon.—Song of Soho & Sailor's Holiday. Thurs.—Hell Harbour & Youth.

PECKHAM.

IDEAL, 279, Queen's Road. New Cross 0368. Mon.—Seven Keys to Baldpate & Silent Features & Comedies. Thurs.—Condemned & Silent Features & Comedies.

TOWER, 116, Rye Lane. New Cross 2079. Mon. and all Week.—Hit the Deck. 6d.—2s. 4d. Sundays 1s. 2d.—2s.

TOWER ANNEXE, 164, Rye Lane. New Cross 1174. Mon.—Hit the Deck, French Kisses & South Sea Interlude. Thurs.—One Mad Kiss & Flaming West & Under Dog. 6d.—2s. 4d. Sundays 1s. 2d.—2s.

PENGE.

KING'S HALL, High Street. Sydenham 1596. Mon.—Notorious Affair. Thurs.—Flirting Widow. 6d.—3s. 6d.

PLAISTOW.

CANNING TOWN CINEMA, 317, Barking Rd. Albert Docks 1832. Mon.—Second Wife & Wreck of the Singapore. Thurs.—Around the Corner & Runaway Bride.

GREENGATE. Greengate. Grangewood 0036. Mon.—Son of the Gods & Bar L Ranch. Thurs.—Isle of Escape & Dumbells in Ermine.

PLUMSTEAD & WOOLWICH.

CINEMA THE, Beresford Square. Woolwich 0225. Mon. and all Week.—Lady to Love & Duke Steps Out & Orderly Room.

CINEMATOGRAPH THEATRE, 144, High St. Woolwich 0521. Closed down for Decorations.

GILSON LTD.

(*Established Over a Century*)

30 Conduit Street, Bond Street, W. 1

FISHMONGERS BY APPOINTMENT

TO

H.M. THE KING

GILSON'S

RESTAURANT

At Rear of Shop

Where Special Fish Dishes

are

Prepared by a Well Known Chef

SUBURBAN (*Continued.*)

PLUMSTEAD & WOOLWICH (Cont.)

GLOBE, Plumstead Common. Woolwich 0351. **Mon.—The Love Parade. Thurs. —Why Bring That Up,** & Sundays.

PLUMSTEAD KINEMA, High Street. Woolwich 0524. **Mon.—Runaway Bride & Dancing Feet. Thurs.—Dance Hall & Thunder.** 1s. Before 6, 6d. Change Sundays.

PREMIER THEATRE, Powis Street. Woolwich 0560. **Mon.—Border Romance. Girl in the Moon & Fighting Dude. Thurs.— Czar on Broadway, Parade of the West & Comedy.** 6d.—1s. 10d.

HIPPODROME, Wellington Street. Woolwich 0069. **Mon.—One Mad Kiss & Runaway Bride. Thurs.—Girl of the Port & Dance Hall,** & Sundays. 6d.—2s. 4d.

PONDERS END.

ELECTRIC. Enfield 0052. **Mon.—Two Feature Films. Thurs.—Hot Curves & Medicine Man.**

POPLAR.

GAIETY, 73, East India Dock Road. East 4038. Cont. 1.30 p.m. 4d.—1s. 6d. **Mon. —Gun Runner & The Kiss. Thurs.—Montana Moon & Dancing Feet.**

GRAND PALACE, Robin Hood Lane. East 3943. **Mon.—Bar L Ranch & Sunny Skies . Thurs.—Furies & Song of Soho.**

HIPPODROME, East India Dock Road. East 0064. **Mon.—In Gay Madrid & Legion of the Lost. Thurs.—Show Girl in Hollywood & Night Watch,** & Sundays.

PAVILION, East India Dock Rd. East 0733 Cont. 1—11.30. Prices, 8d.—2s. 6d. **Mon.—Dance Hall & Father & Son. Thurs.—Medals & Remember,** & Sundays.

PUTNEY.

BRIDGE, Putney Bridge Approach. Putney 1992. **Mon.—Disraeli & Laurel & Hardy in Wrong Again. Thurs.—Isle of Escape & She Couldn't Say No!** 5d.—2s. 4d., & Sundays.

GLOBE, 169, Upper Richmond Rd. Putney 0032. **Mon.—Medals & Island of Despair. Thurs.—Feature Programme.** 6d.—2s. 4d. Before 4, 6d.—1s.

HIPPODROME, Felhsam Rd. Putney 2002. **Mon.—Light Fingers & What Men Want. Thurs.—Cockeyed World & Riding Law.**

PALACE, 22, High St. Putney 4756. **Mon.— One Mad Kiss & Runaway Bride. Thurs. —So This Is London & Too Many Crooks,** & Sundays.

RICHMOND.

RICHMOND, Richmond Bridge. **Mon.—Man Trouble & Laurel & Hardy Murder Case. Thurs.—Show Girl in Hollywood & Laurel & Hardy Murder Case.**

ROYALTY, 5, Hill St. Richmond 2900. **Mon.—In Gay Madrid & Varieties. Thurs. —Wild Company & Notorious Affair.**

SHEEN, Sheen Lane. **Mon.—Around the Corner & Laurel & Hardy Murder Case. Thurs.—Runaway Bride & Laurel & Hardy Murder Case.**

ROMFORD.

PLAZA, South St. Romford 1000. **Mon.— So This Is London & Too Many Crooks. Thurs.—Show Girl in Hollywood & Notorious Affair.**

LAURIE, Market Place. Romford 113 **Mon.—Four Teachers. Thurs.—Murder Will Out & The Kiss** (S.). 6d.—1s. 6d.

ROTHERHITHE.

HIPPODROME, Lower Rd. Bermondsey 3609 Cont. 1.30—10.30. 6d.—1s. 6d. Special Matinee Prices. **Mon.—Children of Pleasure & Love's Masquerade. Thurs.— Second Floor Mystery & New Orleans,** & Sunday.

LION, Rotherhithe New Rd. Bermondsey 2228. **Mon.—One Mad Kiss & Runaway Bride. Thurs.—So This Is London & Too Many Crooks.**

SHEPHERDS BUSH.

PALLADIUM, 57, Shpherds Bush Green. Shepherds Bush 1646. **Mon.—Medals & Arizona Kid. Thurs.—Feature Programme.**

PAVILION, 58, Shepherds Bush Green. Shepherds Bush 2306. **Mon.—Hit the Deck. Thurs.—Another Big Picture.**

SILVER, Uxbridge Rd. **Mon.—In Gay Madrid & Hot Curves. Thurs.—Show Girl in Hollywood & Little Johnny Jones.**

PARK. Riverside 5642. **Mon.—Phantom of the Opera & Undertow. Thurs.—Lights & Shadows & the Girl in the Moon.**

SHOREDITCH.

OLYMPIA, High St. Bishopsgate 1628. **Mon. and all Week.—Song O' My Heart & New Orleans,** & Sundays.

SOUTHFIELDS.

LYCEUM, Wimbledon Park Rd. Putney 0906. **Mon.—Mamba & Dancing Feet. Thurs.— Laughing Lady & Burning Up.** Change Sundays. 6d.—1s. 10d.

SOUTHALL.

GEM, The Green, South Rd. Southall 1735. **Mon.—On the Level & Big Time. Thurs. —Women Everywhere & City Girl.** 9d.—2s. No Sundays.

PALACE, South Road. Southall 0170. **Mon. —Wild Company & Night Watch. Thurs. —Flirting Widow & New Orleans.** 8d.—1s. 6d. No Sundays.

STAMFORD HILL.

REGENT, 1, Amhurst Park. Clissold 1725. **Mon. and all Week.—Hit the Deck.**

STEPNEY.

MAJESTIC. St. John's Rd. **Mon. and all Week.—Hold Everything.**

PALACEADIUM, Whitehouse St. East 1145. **Mon.—Rookery Nook & Laurel & Hardy Murder Case & Movietone News. Thurs. —Behind the Make-Up & Laurel & Hardy Murder Case & Movietone News.**

PALASEUM, 226, Commercial Rd. Avenue 4936. **Mon.—Girl of the Port & Dance Hall. Thurs.—In Gay Madrid & A Modern Knight** (S.).

NEW ORLEANS

THE plot of "New Orleans" is different to most of its type in that the end is more convincing.

Alma Bennett, Ricardo Cortez and William Collier, Junr., lead the cast.

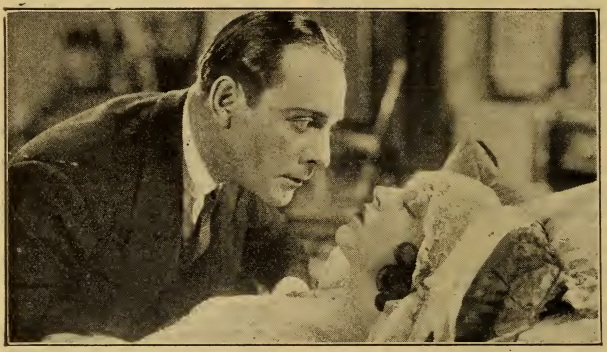

Love, friendship and horse-racing thrills all have a place in the picture which, while not exceptional, other than by reason of its ending, is entertaining.

Films you may see this week

"Courage":—A widowed mother's love for her seven children. Well done and acted by Belle Bennett and Marion Dixon lead the cast.

"Hit the Deck":—Talkie adaption of the "London Hippodrome" stage show. Bright and tuneful. Starring Jackie Oakie and Polly Walker.

"In Gay Madrid":—Ramon Navarro in a pleasing and musical production.

"Medals":—Screen Adaption of J. M. Barrie's play, "The Old Lady Shows her Medals." Starring Gary Cooper, Beryl Mercer and Daisy Belmore.

"New Orleans":—How a woman came between two good friends. Alma Bennett, Ricardo Cortez and William Collier, Junr.

"Rough Waters":—Rin Tin Tin in a typical rôle.

"Showgirl in Hollywood":—A film studio from the inside. Alice White and Jack Mulhall.

"Song of My Heart":—An Irish story with plenty of song. Starring Count John McCormack, the great Operatic Tenor.

"Wild Company":—A story of Father and Son. Starring H. B. Warner, Frank Albertson and Sharon Lynn.

SUBURBAN (*Continued.*)

STOCKWELL.

PALLADIUM, 211, Clapham Rd. Brixton 2513. **Mon.—Son of the Gods & Not So Dumb. Thurs.—Free & Easy & Lummox.**

STOKE NEWINGTON.

APOLLO, 177, Stoke Newington Rd. Clissold 9584. **Mon.—Czar of Broadway & Laurel & Hardy Murder Case. Thurs.—Hurricane & Near the Rainbow's End.** No Sundays.

ELECTRIC COLISEUM, 31, Stoke Newington Rd. Clissold 2700. **Mon. and all Week.—Good Intentions & Supporting Comedies.**

MAJESTIC, 36, Stoke Newington Rd. Clissold 3544. **Mon.—Girl Said No & Desert Nights. Thurs.—Just for a Song & Night Porter,** & Sundays.

STRATFORD.

BROADWAY, Tramway Avenue. Maryland 2186. **Mon.—One Mad Kiss. Thurs.—Around the Corner.**

GROVE, 121, Grove Rd. Maryland 1675. Cont., 2—11. Prices, 6d. to 1s. 2d. **Two Feature Films. News & Comedies.**

PALLADIUM, 6, Ward Rd. Maryland 2065. **Mon.—Notorious Affair & Behind the Make-Up. Thurs.—No, No Nanette & Comedies.**

IMPERIAL PLAYHOUSE, 1, Broadway. Maryland 1689. **Mon.—Mamba & Runaway Bride & Fire Fighters. Thurs.—Wild Company & New Orleans.**

STREATHAM.

ASTORIA, Streatham High Rd. Streatham 8610. **Mon. and all Week.—Medals & Vagabond King.**

EMPIRE, 225, Streatham High Rd. Streatham 1447. **Mon.—Girl Said No & Human Cargo** (S.), & Sundays.

GOLDEN DOMES, High Rd. Streatham 1470. **Mon.—Hold Everything & Ned McCobb's Daughter** (S.). **Thurs.—Feature Film & Comedies.**

PICTUREDROME, 127, Mitcham Lane. Streatham 8355. **Mon.—Continuous Performance. Thurs.—Feature Film & Comedies.**

SYDENHAM.

RINK, 6, Silverdale. Sydenham 1627. **Mon.—One Mad Kiss. Thurs.—So This Is London.**

TEDDINGTON.

SAVOY. Kingston 0910. **Mon.—Man Trouble & Mounted Stranger. Thurs.—Son of the Gods & Border Romance.**

THORNTON HEATH.

PAVILION, High Street. Thornton Heath 1446. **Mon.—Balaclava & You'd Be Surprised. Thurs.—Busybody & Lady from the Sea.**

TOOTING.

BROADWAY, 24, Mitcham Road. Streatham 0416. **Mon.—Flirting Widow & Back from Shanghai. Thurs.—Puttin' on the Ritz & & College,** & Sundays. 6d.—2s. 4d.

CENTRAL HALL, 26, Upper Tooting Rd. **Mon.—Medicine Man. Thurs.—Hot Curves & Amazing Vagabond,** & Sundays. 5d.—1s. 10d.

TOOTING (Cont.)

PAVILION, Mitcham Rd. Streatham 2485. **Mon.—Medals. Thurs.—Harmony Heaven.**

REGENT, 183, High St. **Mon.—Vengeance & Their Own Desire. Thurs.—Seven Keys to Baldpate & A Real Girl.** 6d.—1s.

VICTORY, 16a, High Street. Streatham 4735. **Mon. and all Week.—Thos Who Dance & Woman Who Was Forgotten.** 8d.—1s. 10d.

TOTTENHAM.

CENTRAL CINEMA, High Rd. Tottenham 2001. **Mon.—Their Son & Gallant Hussar. Thurs.—Blue Waltz & Gentlemen at Arms.** Silent House.

CINEMA, Bruce Grove. Tottenham 2232. **Mon. and all Week.—Medals & Seven Keys to Baldpate.**

IMPERIAL, West Green Rd. **Mon.—Red Aces. Thurs.—Love Doctor.** 5d.—1s.

PALACE, High Rd. Tottenham 2141. **Mon. and all Week.—Hit the Deck & French Kisses.**

PAVILION, 678, High Rd. Tottenham 1724. **Mon.—Balaclava & Royal Rider** (S.). **Thurs.—Mamba & Not So Quiet on the Western Front.**

TWICKENHAM.

TWICKENHAM, Richmond Rd. **Mon. Around the Corner & Laurel & Hardy Murder Case. Thurs.—Dance Hall & Laurel & Hardy Murder Case.**

UPTON PARK.

PICTURE COLISEUM. Green St. Grangewood 0381. **Mon.—Balaclava & Woman to Woman. Thurs.—Notorious Affair & In the Next Room.**

VAUXHALL.

CLOCK TOWER, 130, Wandsworth Rd. Brixton 5895. **Mon.—Busybody & Thunderbolt & Comedies. Thurs.—Journey's End & Comedies.**

SUPER SHOW, 92, Wandsworth Rd. Macaulay 2510. **Mon.—Be Yourself & Medicine Man. Thurs.—Hot Curves & Near the Rainbow's End,** & Sundays.

VICTORIA.

BIOGRAPH, Wilton Rd. Victoria 1624. **Mon.—In Gay Madrid & Supporting Programme. Thurs.—Alf's Button & Batchelor Girl.**

METROPOLE, 160, Victoria St. Victoria 4763. **Mon. and all Week.—The W. Plan & Laurel & Hardy Murder Case.**

NEW VICTORIA, Vauxhall Bridge Rd. Victoria 2544. See West End.

ST. JAMES', 12, Palace St. Victoria 7572. **Mon.—General Crack. Thurs.—Midstream & London Melody.** Open Sundays. 1s. 2d. —3s. 6d.

WALHAM GREEN.

BROADWAY GARDENS. Fulham 4193. **Mon.—No, No Nanette & Race Wild. Thurs.—In Gay Madrid & Grey Devil.** 6d. —2s. 2—11.

RED HALL, Vanston Place. Fulham 4181. **Mon.—So This Is London & Wreck of the Singapore. Thurs.—The Girl of the Port & New Orleans.**

Lovers of Animals!

PLEASE HELP THE

P. D. S. A.

The Peoples' Dispensary for Sick Animals of the poor

Patron: H.R.H. THE PRINCE OF WALES, K.G.
Founder and Honorary Director: MRS. DICKIN, O.B.E.

The P.D.S.A. has

62 Dispensaries and
7 Caravan Dispensaries

WORKING AMONG THE ANIMALS OF THE POOR

It is a great practical work

FUNDS URGENTLY NEEDED

For the Slum Dispensaries

Nearly 3/4 Million Cases Treated in one Year

Contributions Thankfully Received by

The Honorary Director
P.D.S.A., Head Office, 14, Clifford Street, W.1

SUBURBAN (*Continued.*)

WALTHAMSTOW.

CARLTON, 182, High St. Walthamstow 0382. **Mon. and all Week.—Its a Great Life & His First Car.**

CROWN, Wood St. Walthamstow 0667. **Mon.—Mamba & Phantom in the House. Thurs.—A Sister to Assister & Troopers Three.**

GRANADA, Hoe St. Walthamstow 3177. **Mon. and all Week.—Hit the Deck & Stage Show.**

SUPER CINEMA, 25, St. James St. Walthamstow 0632. **Mon.—Under a Texas Moon & Their Son** (S.). **Thurs.—Mamba & The Message.**

WALWORTH ROAD.

RIALTO, 47, Walworth Rd. Rodney 3641. **Mon.—Cheer Up & Smile & Cohens & Kellys in Scotland. Thurs.—Czar of Broadway & Medicine Man.** 4d.—1s. 6d.

WANDSWORTH.

LYCEUM, Wimbledon Park Rd. Putney 0906. **Mon.—Mamba & Dancing Feet. Thurs.—Laughing Lady & Burning Up.** Change **Sundays.**

PALACE, High St. Battersea 4507. **Mon.—One Mad Kiss & Runaway Bride. Thurs.—So This Is London & Too Many Crooks.**

PREMIER, 475, Garratt Lane. Battersea 1481. **Mon.—Hell Harbour. Thurs.—The Dream Waltz.**

WANSTEAD.

KINEMA, High St. Wanstead 3383. **Mon.—Song of the West & On the Border. Thurs.—Half Way to Heaven & Man Hunter.**

WEMBLEY.

CAPITOL, Wembley. **Mon.—Second Wife & Girl in the Moon. Thurs.—Free & Easy.** 8d.—2s. 4d. Matinee 6d.—1s.

MAJESTIC, High Rd. **Mon. and all Week.—Show Girl in Hollywood & Feature Film & Comedy.**

WEST HAM.

THE BROADWAY CINEMA, 74, Plaistow Rd. Maryland 2186. **Mon.—One Mad Kiss & Dance Hall. Thurs.—Around the Corner & Night Watch.**

THE KINEMA, West Ham Lane. Maryland 1208. **Mon.—Hell Harbour & The Duke Steps Out.** (S.). **Thurs.—Sons of the Gods & Border Romance.**

WESTBOURNE GROVE.

ROXY, 90, Westbourne Gorve. Park 4680. **Mon.—Vengeance & Fleet Meets Fleet.** (S.). **Thurs.—White Hell of Pitz Palu & Life.**

WESTMINSTER BRIDGE ROAD.

CANTERBURY, 143, Westminster Bridge Rd. Hop 3409. **Mon.—One Mad Kiss & Runaway Bride. Thurs.—So This Is London & Too Many Crooks.**

GATTIS, 214, Westminster Bridge Rd. Hop 5418. **Mon.—Arizona Kid & Fast Company** (S.). **Thurs.—Lights & Shadows & Sweetie.** 3d.—6d.

WHITECHAPEL.

PALACE, 1, Osborne Place. Bishopsgate 1058. **Mon.—Midstream & Sunny Skies. Thurs.—Girl Said No & Morgan's Last Raid** (S.).

RIVOLI. 100, Whitechapel Rd. Bishopsgate 5183. **Mon.—Wild Company & Dance Hall. Thurs.—Show Girl in Hollywood & Flaming West.** 2—11. Mat. before 3, 6d., & Sundays.

WILLESDEN.

COLISEUM, Manor Park Rd. Willesden 1350. **Mon.—Just for a Song & Night Porter. Thurs.—Flirting Widow & Lone Wagon.**

ELECTRIC, Willesden Green. **Mon.—Parade of the West & False Gold. Thurs.—Mounted Stranger & Big Diamond Robbery.** 4d.—1s. 3d.

EMPIRE. Willesden 2917. **Mon. and all Week.—Hit the Deck.**

HIPPODROME, High St. Willesden 0049. **Mon.—Song O' My Heart. Thurs.—Wild Company.** No Sundays.

WIMBLEDON.

ELITE SUPER, Merton Rd. Wimbledon 2082. **Mon. and all Week.—Hit the Deck & His First Car.**

KING'S PALACE, 121, Broadway. Wimbledon 0791. **Mon.—Why Bring That Up & Second Feature Film. Thurs.—Medals & Second Feature Film.**

PRINCES, Wimbledon. **Mon.—Prince of Diamonds & Miss Information. Thurs.—Two Big Films.**

SAVOY, Wimbledon. **Closed for Re-construction. Opening this month.**

WOOD GREEN.

NEW CENTRAL, Station Rd. Palmers Green 0881. **Mon.—Be Yourself & Resurrection. Thurs.—Vengeance & False Gold.**

While every care has been taken to ensure accuracy the publishers cannot hold themselves responsible for any errors or omissions.

COURAGE

OF all the themes that can be mishandled and made ridiculous, "Mother Love" is perhaps the most prominent.

As soon as anyone starts writing a story on this subject it seems to effect his ideas of sincerity in no small degree. Producers, when faced with such a plot seem to "go silly" and the results are almost invariably unreal.

"Courage" is a "Mother Love" story but with a difference; there are seven children and not the usual one.

Whether or not this plurality be the reason it should be admitted, at once, that "Courage" is better than most pictures of this type and is worth seeing.

Belle Bennett plays the part of the mother.

Have You Entered for Our "Criticism Competition" (See Page 3)

POPULAR FILMS (*Continued from page 5.*)

"Hot Curves" (2).	**B**attersea; **D**ulwich; **E**nfield; **F**eltham; **I**slington; **P**onders End; **S**hepherds Bush; **T**ooting; **V**auxhall.
"In Gay Madrid" (5).	**B**arking; Beckenham; Bethnal Green; Brixton; Bromley; **C**atford; Croydon; **E**nfield; **F**insbury Park; Forest Gate; **G**olders Green; **H**ammersmith; Harrow Road; **L**adbrooke Grove; Leytonstone; **M**ile End Road; **P**oplar; **R**ichmond; **S**hepherds Bush; Stepney; **V**ictoria; **W**alham Green.
"Laurel and Hardy Murder Case."	**E**lephant and Castle; **H**ammersmith; **K**ingston; **R**ichmond; **S**tepney; Stoke Newington; **T**wickenham; **V**ictoria.
"Mamba" (2).	**B**rockley; **F**ulham; **G**reenwich; **H**arrow Road; Harrow; **K**ensal Rise; Kingston; **N**orwood; **O**ld Ford; **S**outhfields; Stratford; **T**ottenham; **W**althamstow; Wandsworth.
"Medals" (5).	**B**attersea; Beckenham; Bermondsey; Bethnal Green; Brixton; Bromley; **C**amberwell; Catford; Croydon; **E**aling; Edgware Road; Edmonton; **F**insbury Park; **G**olders Green; **H**ammersmith; Hounslow; **I**slington; **K**ingston; **L**adbrooke Grove; Lewisham; **M**ile End Road; **N**orwood; **O**ld Kent Road; **P**oplar; Putney; **S**hepherds Bush; Streatham; **T**ooting; **W**imbledon.
"New Orleans" (5).	**B**alham; **C**lapton; **E**aling; East Ham; **H**ighbury; Hoxton; **I**slington; **M**ile End Road; **O**ld Kent Road; **R**otherhithe; **S**horeditch; Southall; Stratford; **W**alham Green.
"Night Watch."	**C**anning Town; **E**ast Ham; **F**orest Gate; **H**arrow Road; Harrow; Hoxton; **I**lford; **L**eytonstone; **N**ew Cross; **P**oplar; **S**outhall; **W**est Ham.
"One Mad Kiss" (4).	**B**alham; **C**amberwell; Camden Town; Canning Town; Catford; Crouch End; **E**ast Ham; **F**inchley; **H**oxton; **K**ennington; Kentish Town; **N**ew Cross; Newington Butts; **O**ld Kent Road; **P**almers Green; Peckham; Plumstead; Putney; **R**otherhithe; **S**ydenham; **W**andsworth; West Ham; Westminster Bridge Road.
"Redemption" (3).	**B**ethnal Green; Brixton; **H**ampstead; **L**eyton; **M**uswell Hill.
"Second Wife" (3).	**B**ethnal Green; Bromley; **C**anning Town; **L**ee Green; **P**laistow; **W**embley.

(*Continued on page 32.*)

POPULAR FILMS (*Continued from page* 31.)

"The Runaway Bride" (4).	**C**amden Town; Canning Town; Crouch End; **E**nfield; **F**inchley; **H**oxton; **K**ennington; Kentish Town; **N**ewington Butts; Notting Hill Gate; **O**ld Kent Road; **P**almers Green; Plaistow; Plumstead; Putney; **R**ichmond; Rotherhithe; **S**tratford; **W**andsworth; Westminster Bridge Road.
"Showgirl in Hollywood" (5).	**C**lapton; Cricklewood; **D**alston; **F**orest Gate; **H**arrow Road; Hoxton; **I**slington; **K**ingston; **L**eyton; **M**aida Vale; Mile End Road; **P**oplar; **R**ichmond; Romford; **S**hepherds Bush; **W**embley; Whitechapel.
"Song of my Heart (5).	**C**amden Town; Croydon; **E**aling; Elephant and Castle; Euston; **H**ammersmith; Harrow; **M**anor Park; **S**horeditch; **W**illesden.
"So This Is London" (3).	**B**alham; Bermondsey; Bethnal Green; **C**amden Town; Catford; Chelsea; Crouch End; **E**nfield; **H**erne Hill; **H**oxton; **K**ennington; Kentish Town; **L**eyton; Leytonstone; **N**ewington Butts; **P**almers Green; Putney; **R**omford; Rotherhithe; **S**ydenham; **W**alham Green; Wandsworth; Westminster Bridge Road.
"Too Many Crooks."	**B**alham; **C**amden Town; Chelsea; **E**dmonton; **H**oxton; **K**ennington; Kentish Town; **L**eyton; **N**ewington Butts; **P**almers Green; Putney; **R**omford; Rotherhithe; **W**andsworth; Westminster Bridge Road.
"Vengeance."	**B**arking; **C**hiswick; **D**ulwich; **H**endon; Highams Park; **L**eytonstone; **N**orwood; **P**addington; **T**ooting; **W**estbourne Grove; Wood Green.
"Wild Company" (5).	**B**alham; **C**lapton; Cricklewood; **F**inchley; **H**ighbury; Holloway; **I**slington; **L**eyton; **M**aida Vale; Mile End Road; **O**ld Kent Road; **R**ichmond; **S**outhall; Stratford; Whitechapel; Willesden.

SHOW GIRL IN HOLLYWOOD

THIS picture shows a "Film within a Film" and, because of this is decidedly out of the ordinary.

Some of the "shots" are most interesting and even enlightening.

Perhaps the simplest explanation of the film is that used by the producers, "A Trip to Hollywood, with Alice White and Jack Mulhall as guides."

There is plenty of music and "Technicolour" has been used.

Frowde & Company

Commercial and General Printers

Cinema Programmes a Speciality

PRINTERS OF THIS PUBLICATION

Telephone - - RODNEY 3095

242-244, Old Kent Road, S.E. 1

You and Your Party !

To ensure the Success of your Dance or Party, you need—

Fancy Hats, Balloons and Novelties That are New

V. G. GINN,

16 Red Lion Sq., High Holborn, W.C.1.

The Best Selection in Town

LIST "X" SENT FREE

Phone: 7654 CHANCERY

HIT THE DECK

PERHAPS the most obvious way of reviewing this picture would be to compare it with the original show produced on the stage of the "London Hippodrome," but such comparisons, even in the case of stage plays and film adaptions, are difficult to make.

Where it is a revue or, as in this case, a Musical Comedy under discussion the difficulty is greater and the result less profitable.

The plot is much the same, of course, but how much does the plot of a musical comedy matter anyway.

The rest of such a show must, necessarily, be handled in quite different ways for the stage and for the film. The spaces available are different, the acoustic arrangements are different and, in fact, everything is different.

In "Hit The Deck," a number of the old songs remain, "Sometimes I'm Happy, Sometimes I'm Blue," "Join the Navy," "Hallelujah" and others, while new songs include "Sez You, Sez Me," "Smithy" and "Keeping Myself Just for You."

Jack Walker and Polly Walker are the stars.

DANCING FREE

3 LESSONS GIVEN FREE
BY
MISS EVELINE McCULLAGH

Winner of World's Professional Championship, Nice, 1929

FOR PARTICULARS SEE PAGE 3.

McCullagh Schools of Dancing

Private Lessons in the Latest Ballroom Dances are given daily at

Hotel Metropole, W.C.2. GERRARD 8121
27 Putney Hill, S.W.15 PUTNEY 5718
Hotel Stuart, Richmond. RICHMOND 0592

Miss EVELINE McCULLAGH

First Prize Professional Championship of the World, Nice, 1929.
Prix D'Honneur Riviera Championship, 1930.
Special Tango Prize Riviera Championship, 1930.

Guarantees to Teach the Correct Steps of any Modern Ballroom Dance in 3 Lessons.

Lessons Conducted in German, French, Swedish and English

Students Trained for the Profession

Miss McCull.gh is Shortly Opening 3 Additional Branches in and around London and has Vacancies for Students to Train under her Personal Supervision with a view to filling posts which will shortly occur at these Centres

DEC. 29th 1930

WEEKLY KINEMA GUIDE

TO OVER 300 CINEMAS IN LONDON & SUBURBAN DISTRICTS

2D.

The KINEMA A.B.C

London & Suburbs

PLAYS

STARS

PROGRAMMES

Published by K. G. Publishing Co., Ltd., 18, Bartlett's Buildings, Holborn, E.C.4. Phone, Central 2178. Printed by Prowde & Co., 242-244, Old Kent Rd. S.E.1

JAN. 5th TO 11th 1931

WEEKLY

KINEMA GUIDE

TO OVER 300 CINEMAS IN LONDON & SUBURBAN DISTRICTS

No. 6

2D.

Entered at Stationers' Hall

Published every Friday

RAMON NOVARRO starring in "In Gay Madrid"

The Invisible Grip -that means safety

You are probably not aware that your Builder and Electrician have used Rawlplugs for hundreds of fixing jobs in your own home. That is because a Rawlplug is invisible once it is fixed. It grips the wall like a vice, holding the fixture firmly and permanently in position—yet it is invisible.

You also will find a hundred-and-one Rawlplug jobs in your home which you can do yourself. Anyone can use Rawlplugs successfully without previous experience.

Sold in complete outfits by all Ironmongers and Stores at 1/6, 3/6 and 5/6. Illustrated Literature free on request.

RAWLPLUGS

WALL PLUGS

The Rawlplug Co. Ltd., Cromwell Road, London, S.W. 7

Our Weekly Competition

ON page 10 will be found the winning article in Last Week's Competition.

Mrs. E. I. Brown, of 68, Aberdare Gardens, South Hampstead, has chosen a silent film—"The Night Watch."

———o———

For the benefit of new readers the rules governing the competition are as follows:

(a) The criticism may be of any number of words.

(b) The name and address of the contributor should be written on the first sheet as well as on the coupon at the foot of this page.

(c) The name and address of the Kinema at which the picture was seen should also be stated.

We have again, this week, arranged for the winner of the competition to have Ballroom Dancing Lessons at Miss Eveline McCullagh's School to the value of Two Guineas.

WEEKLY KINEMA GUIDE
COMPETITION WEEK COMMENCING JAN. 5, 1931

Name .....

Address .....

Post to Editor, Weekly Kinema Guide, 18 Bartlett's Buildings, Holborn, E.C.4

MARBLE ARCH ELECTRIC PALACE

(Opposite Gamage's Oxford Street Store)

Telephone :
Mayfair 3027.

MONDAY
AND
ALL THE WEEK

CAUGHT SHORT

and

Laurel and Hardy
Murder Case

Continuous Performance 2-11 p.m.
Sundays 6-11 p.m.

Prices :
1/2 to 5/-

OPEN
SUNDAYS

THE FORUM

VILLIERS STREET

STRAND

THE CINEMA

IN

THE CENTRE

OF

THE WORLD

AIR "WASHING"
APPARATUS
IN
CONSTANT USE

POPULAR FILMS

SHOWING THIS WEEK

Week Commencing Jan. 5th.

"Around the Corner."	Burnt Oak; Camden Town; Hounslow; North Fleet; Old Kent Road; Plumstead; Putney; Southall; Stratford; Wandsworth; Woolwich.
"Be Yourself."	Bethnal Green; Canning Town; East Ham; Edmonton; Finchley; Holloway; Palmers Green; Peckham; Plaistow; Richmond; West Ham.
"Caught Short."	Bethnal Green; Camden Town; Ealing; Golders Green; Hammersmith; Harrow; Islington; Mile End Road; Poplar; Richmond; Shepherds Bush; Stoke Newington; Victoria; Walthamstow; Wanstead; Wembley.
"Children of Pleasure."	Bethnal Green; Edgware Road; Greenwich; Hackney; Lee Green; Leyton; Plumstead; Southfields; Wimbledon; Woolwich.
"Czar of Broadway."	Bethnal Green; Ealing; Hither Green; Hounslow; Leytonstone; Shepherds Bush; Teddington.
"Dance Hall."	Harringay; Islington; Peckham; Southall.
"Dumbells in Ermine."	Brockley; Kilburn; Plumstead; Woolwich.
"The Flirting Widow."	Bermondsey; Camberwell; Chiswick; Kensal Rise; Romford; Vauxhall.
"Girl of the Port."	Brixton; Camden Town; Canning Town; Clapham; Islington; Lavender Hill; Lewisham; Shepherds Bush; Twickenham; Victoria; Wandsworth.
"The Girl Said No!	Barking; Edgware Road; Holloway; Notting Hill Gate; Tottenham; Upton Park.
"Hell Harbour."	Croydon; East Ham; Fulham; Hackney; Hampstead; Norwood; Walworth Road.
"Hit The Deck."	Balham; Bermondsey; Bromley; Canning Town; Catford; Chelsea; Crouch End; Croydon; East Ham; Enfield; Finchley; Forest Gate; Greenwich; Harringay; Hoxton; Ilford; Kennington; Kentish Town; Leytonstone; Mile End Road; Newington Butts; Norwood; Palmers Green; Poplar; Putney; Richmond; Rotherhithe; Rushey Green; Shoreditch; Stratford; Sydenham; West Ham; Westminster Bridge Road.

(*Continued on page* 31.)

THE SONG OF THE FLAME

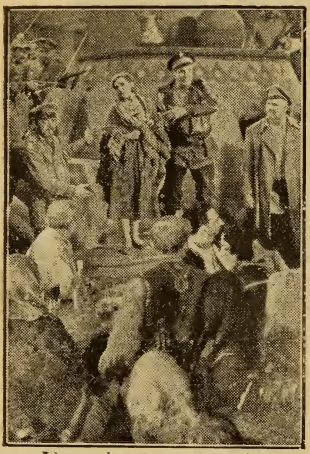

Alexander Gray, Bernice Claire and Noah Beery.

THE period during which the action takes place is the early stages of the "Red" revolution out of which modern Russia was born and the First National and Vitaphone people say that it was only made possible by the use of fifteen reels of old Rusian made film, some of it pre-revolution and the rest Soviet propaganda, all of which was utilised by the studio research staff as being true to life pictures of the changing Russia.

There is plenty of variety in "Song of the Flame," Technicolour, thrills and even song. Bernice Claire and Noah Beery lead the cast.

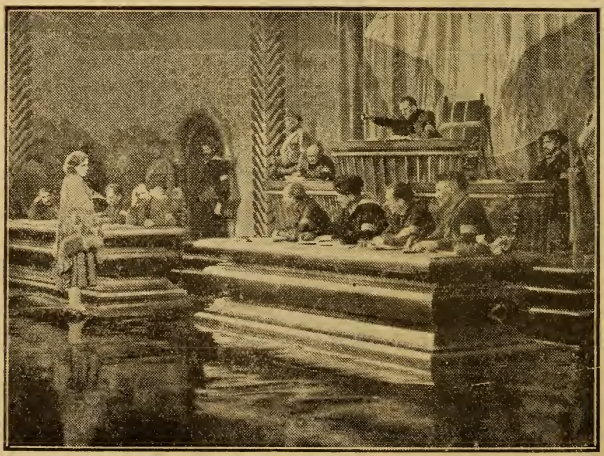

The Winning Film Criticism appears on page 10.

Week Commencing Jan. 5th.

Mary Astor:—"The Runaway Bride."
Alma Bennett:—"New Orleans."
Olive Borden:—"Dance Hall."
Fanny Brice:—"Be Yourself."
Bernice Claire:—"Song of the Flame."
Marie Dressler:—"Caught Short."
Leila Hyams:—"Flirting Widow."
Alice Joyce:—"Song of My Heart."
Barbara Kent:—"Dumbells in Ermine."
Leila Lee:—"Murder Will Out" and "Second Wife."
Dorothy Mackaill:—"Flirting Widow," "Man Trouble" and "Strictly Modern."
Polly Moran:—"Caught Short."
Beryl Mercer:—"Medals."
Sally O'Neill:—"Girl of the Port."
Anita Page:—"Caught Short."
Joan Peers:—"Applause" and "Around the Corner."
Pauline Stark:—"Royal Romance."
Helen Twelvetrees:—"Swing High."
Polly Walker:—"Hit the Deck."
Alice White:—"Showgirl in Hollywood."
Gary Cooper:—"Medals."
Ricardo Cortez:—"New Orleans."
Jean Hersholt:—"Hell Harbour" and "Mamba."
Lloyd Hughes:—"Runaway Bride."
Dennis King:—"Vagabond King."
John McCormack:—"Song of My Heart."
Jack Mulhall:—"Showgirl in Hollywood."
Charlie Murray:—"Around the Corner."
Conrad Nagel:—"Redemption," "Second Wife" and "The Ship from Shanghai."
Ramon Navarro:—"In Gay Madrid."
Jack Oakie:—"Hit the Deck."
Will Rogers:—"So This Is London."
Benny Rubin:—"Children of Pleasure" and "Hot Curves."
George Sidney:—"Around the Corner."
Bob Steele:—"Oklahoma Cyclone."
H. B. Warner:—"Wild Company."

CAUGHT SHORT

Anita Page, Charles Morton and Nanci Price.

TO anyone ignorant of Stock Market terms, the title is not illuminating and, with some millions of words available, these two, in combination, do not seem to be a happy choice.

It is strange that, with all the talent available and all the money spent on most films such a comparatively simple thing as a title is given, too often, so little consideration.

There was a time when English customs and phraseology was considered when titling and sub-titling the English bound editions of American films but, whether because it is thought that we like it, or whether it is that they don't bother, it seems that our transatlantic friends now send us the goods "as packed for the home market."

This picture is out of the ordinary in that the principal characters, both comedy rôles, are women.

Marie Dressler and Polly Moran are boarding house keepers, each with a leaning towards stock exchange gambling.

There is plenty of fun and a certain amount of love interest. The picture is worth seeing.

SPECIAL NOTE TO KINEMAS

WE have now moved to more convenient premises at—

18, BARTLETT'S BUILDINGS, E.C.4.

'Phone: Central 2178.

WHICH KINDLY NOTE!

IF you do not receive your copy of "W.K.G." regularly each week, please let us know.

You will help considerably by sending us your programmes at least 12 days ahead, and for as many weeks as possible.

The WEST END

Week Commencing Jan. 5th.

THE WEST END.

ACADEMY, 165, Oxford St. **Mon. and all Week.—Sweethearts & Wives.**

ALHAMBRA, Leicester Sq. Gerrard 5064. **Mon. and all Week.—Just Imagine (the World in 1980).** On the Stage, **Billy Cotton & His Band.**

ASTORIA, Charing Cross Rd. Gerrard 5528. **Mon. and all Week.—Bed & Breakfast & Utah Kid.**

BIJOU, 24, Tottenham Court Rd. Museum 7181. **Mon. and all Week.—Desert Nights & If Business Interferes & Movieland & Graphic.** Cont. 1.30—11 p.m., & Sundays. Prices 2s. 4d., 1s. 10d., 1s. 3d. & 8d.

CAMEO KINEMA, 35, Charing Cross Rd. Regent 1638. **Mon. and all Week.—Swing High & Oklahoma Cyclone.**

CAPITOL, Haymarket. Regent 4455. **Mon. and all Week.—Sin Takes a Holiday & Paradise Island.**

CARLTON THEATRE, Haymarket. Regent 2211. **Mon. and all Week.—4 Marx Brothers in Animal Crackers.**

CARLTON PICTURE THEATRE, 30, Tottenham Court Rd. Museum 7181. **Mon. and all Week.—Song of the Flame & Sweethearts & Wives.**

CINEMA HOUSE, 225, Oxford St. Regent 4181. **Mon. and all Week.—Vagabond King & Laurel & Hardy in Blotto.**

EMPIRE THEATRE, Leicester Square. Regent 1866. **Mon. and all Week.—Let Us Be Gay,** with **Norma Shearer, & Shorts.**

FORUM, Villiers St., Strand. Temple Bar 3931. **Mon.—Balaclava & Court Scandal** (8.). **Thurs.—Caught Short & Duke Steps Out.** 1s. to 2s. 4d. & Special Matinee Prices. 12.45 p.m.—11 p.m., & Sundays.

GAIETY PICTURE PALACE, 22, Tottenham Court Rd. Museum 6446. **Mon.—Girl in the Moon & Her Mad Adventure. Thurs. Girl in the Moon & Life,** with **Marie Ault** (personal appearance).

LEICESTER SQ. Regent 2423. **Mon. and all Week.—Viennese Nights & Balliol & Merton** on the Stage.

LONDON PAVILION, Piccadilly Circus, Gerrard 0704. **Mon. and all Week.—Hell's Angels.**

MARBLE ARCH ELECTRIC PALACE, Marble Arch. Mayfair 3027. **Mon. and all the Week.—Caught Short & Laurel & Hardy Murder Case & News.**

MARBLE ARCH PAVILION. Mayfair 5112. Cont. **Mon. and all Week.—Canaries Sometimes Sing.**

MAJESTIC, 36, Tottenham Court Rd. Museum 7181. **Mon. and all Week.—Vagabond King & Oklahoma Cyclone.**

NEW GALLERY, 123, Regent St. Gerrard 9805. Cont., 2—11. **Mon. and all Week.—The Big Trail & British Movietone News & Mickey Mouse.**

PLAZA, Piccadilly Circus. Regent 7201 **Mon. and all Week.—Manslaughter.**

POLYTECHNIC, 307, Regent St. Langham 1744. Daily at 2.30, 5.30 and 8.30. **Mon. and all Week.—Dassan & Strange As It Seems & Cartoon & Movietone News.**

REGAL, Marble Arch. Paddington 9881. **Mon. and all Week.—Middle Watch** & Stage Show: **Santa's Surprise.**

RIALTO, 3-4, Coventry St. Regent 2588. **Mon. and all Week.—Danger Lights & Check & Double Check.**

STOLL, Kingsway. Holborn 3703. **Mon. and all Week.—Caught Short & Girl of the Port.** Open 12 noon, & Sundays. 6d. to 14s., & Special Matinee Prices before 1.

STRAND CINEMA, Agar St. Temple Bar 5601. **Mon.—Children of Pleasure & White Roses. Thurs.—Her Sister's Honour & The Hide-Out,** & Sundays.

TIVOLI, Strand. Temple Bar 5625. Daily at 1.30, 4.5, 6.40 and 9.20. **Mon. and all Week.—One Heavenly Night & British Movietone News & Mickey Mouse & Chopin** (Famous Music Masters).

TUSSAUDS, Baker St. Station. Welbeck 8661. **Mon. and all Week.—Vagabond King** & Full Supporting Programme.

VICTORIA (NEW), Vauxhall Bridge Rd. Victoria 2244. **Mon. and all Week.—The Big Trail & De Groot Trio,** with Full Symphony Orchestra & Variety.

THE WORLD'S NEWS THEATRE, Shaftesbury Avenue. **Mon. and all Week.—Round the World in 50 Minutes. All the Latest News of 20 Countries.** Cont. 12 noon to 11 p.m. Prices 6d. & 1s.

THE NIGHT WATCH

Seen at Queen's Hall, Cricklewood.

From Mrs. E. I. Brown,
68, Aberdare Gardens,
South Hampstead.

WHEN I went to the Cinema on Saturday I intended entering for this Competition and, with that end in view took it for granted that my choice would be "Around the Corner," the big Talkie of the programme.

The question of my liking or dislike for that picture does not arise, because a lesser film, and a silent one at that, left a far clearer impression on my mind, and it is therefore of "The Night Watch" that I shall write.

To pull the plot to pieces would not be very difficult, but then neither would it be particularly sensible, for even if one admits that there are a number of obvious improbabilities one can still say that the result is a good story well told.

I consider that the photography was good, more particularly in view of the fact that the action takes place almost entirely below decks in a battleship.

The interest, at least my interest, was sustained throughout, notwithstanding an entire lack of any comic relief.

The acting was excellent throughout and in fact it is impossible to single out one or other of the principle players for particular mention.

The types picked out to take the parts of the French Naval Officers and ratings are excellently chosen, and in fact, to me, as one who cannot really claim to know anything of French Warships, the whole picture was most convincing.

The story, while not a highly probably one, is at least not impossible, and it is not of many films, serious or comic, that one can say this.

SUBURBAN DISTRICTS

Week Commencing Jan. 5th.

ACTON.

GLOBE, High St. Chiswick 1458. **Mon. —Song of the Flame, Royal Romance. Thurs.—Sweethearts & Wives, Oklahoma Cyclone.**

BALHAM.

PALLADIUM, 177, High Rd. Streatham 0596. **Mon. for 7 Days—The Vagabond King.** Prices 6d. to 2s. 4d., & Sundays. Special Matinee Prices. Cont., 2—11.

PAVILION, 75, High Rd. Streatham 0471. **Mon. and all Week.—Hit the Deck.**

PICTURE HOUSE, 174, High Rd. Battersea 0659. **Mon. for 7 Days.—In Gay Madrid & Hunting Tigers in India.** Prices 9d. to 2s. 4d. Special Matinee Prices before 4 o'clock.

BARKING.

BROADWAY BIOSCOPE, Broadway. Grangewood 0170. **Mon.—Lady to Love & Desert Nights. Thurs.—Hot Curves & Dancing Feet.**

CAPITOL, East St. Grangewood 2702. **Mon. and all Week.—Song of My Heart.**

ELECTRIC CINEMA, Ripple Rd. Riverwood 0061. **Mon.—The Girl Said No & Blotto. Thurs.—Mamba & You'd Be Surprised.**

BARNES.

RANELAGH CINEMA, Church Rd. Riverside 0381. **Mon. and all Week.—The Phantom of the Opera & Trigger Tricks.**

BATTERSEA.

IMPERIAL, St. John's Hill. Battersea 0275. **Mon.—Son of the Gods. Thurs.—In Gay Madrid.**

SUPER PALACE, 32, York Rd. Battersea 1810. **Mon.—Battle of Paris & Behind the Make Up. Thurs.—Mamba & Love's Conquest.**

BECKENHAM.

PAVILION, High St. Beckenham 0663. **Mon.—The Flying Scotsman & Rough Waters. Thurs.—Mord Eml'y & Showgirl in Hollywood.**

REGAL, High St. Beckenham 1171. **Mon. and all Week.—The Vagabond King,** with **Dennis King.**

BERMONDSEY.

GRAND, 202, Grange Rd. Bermondsey 1826. **Mon.—Vengeance & Idaho Red. Thurs.—Seven Keys to Baldpate & Back from Shanghai.**

PALACE, 256, Southwark Park Rd. Bermondsey 1404. **Mon.—Hit the Deck. Thurs. —Under a Texas Moon.**

RIALTO, 146, St. James Rd. Bermondsey 1188. **Mon.—House of the Arrow. Thurs. Flirting Widow,** & Sundays. 3d., 6d. & 1s. 2—11.

BERMONDSEY (Contd.)

STAR, 189, Abbey St. Bermondsey 2000. **Mon.—One Mad Kiss & Speakeasy. Thurs.—Wild Company & Fearful Jix.**

SUPER, Tower Bridge Rd. **Mon.—Lady to Love. Thurs.—Duke Steps Out & Dynamite.**

BETHNAL GREEN.

EMPIRE PICTURE DROME, Green St. East 3746. **Mon.—Czar of Broadway & Spurs. Thurs.—Sweethearts & Wives & Runaway Bride.**

EXCELSIOR, Mansford St. Bishopsgate 5060. **Mon.—Czar of Broadway & Dance Hall. Thurs.—Sweethearts & Wives & Murder Will Out.**

FORESTERS, 93, Cambridge Rd. Bishopsgate 4061. **Mon.—Caught Short & Spurs & Dance of the Painted Dolls. Thurs.—Swing High & Dance of the Painted Dolls.**

MUSEUM PICTURE THEATRE, 184, Cambridge Rd. Clissold 3017. **Mon.—Resurrection & Forgotten Women. Thurs.—College & Danger Signal.** Variety Nights, Wed. & Fri.

SMARTS, 281, Bethnal Green Rd. Bishopsgate 1040. **Mon.—Caught Short & Border Romance. Thurs.—Be Yourself & Runaway Bride.** Change Sundays. 5d., 8d., 1s.

VICTORIA PARK P. T., 184, Grove Rd. East 3907. **Mon.—Children of Pleasure & Roaring Ranch. Thurs.—Applause & Hell's Heroes.**

BLACKFRIARS.

GRAND CENTRAL, 54, Blackfriars Rd. Waterloo 1019. **Mon.—Dynamite & The Kiss. Thurs.—In Gay Madrid & Their Own Desire.**

BLOOMSBURY.

SUPER CINEMA, Theobalds Rd. Museum 7153. **Mon. and all Week.—Vagabond King** with **Dennis King.** 9d. to 2s. 4d. Special Matinee Prices.

BOW.

PALACE C., 156, Bow Rd. East 5788. **Mon.—Troopers Three & Dancing Feet. Thurs.—Phantom of the Opera.**

BRIXTON.

ASTORIA, 211, Stockwell Rd. Brixton 7173 **Mon. and all Week.—The Vagabond King,** with **Dennis King.**

NEW ROYALTY, 101, Brixton Hill. Brixton 2219. **Mon.—Love Comes Along & Shannons on Broadway. Thurs.—Showgirl in Hollywood & Back Pay.** ...

PALLADIUM, Town Hall Parade. Brixton 1114. **Mon. and all Week.—Song of My Heart & New Orleans.** Prices 8d. to 2s. Special Matinee Prices.

PAVILION, Coldharbour Lane. Brixton 1649. **Mon. and all Week.—Girl of the Port & Love at First Sight.**

BROCKLEY.

RIVOLI C., Brockley Rd. New Cross 2165. **Mon.—Dumbells in Ermine. Thurs.—Man from Blankleys.**

SWEETHEARTS AND WIVES

CLIVE BROOK plays a rôle rather different to the usual hero's part, that of a Divorce detective.

Things may be different in America, and if this picture tells us the truth, such is the case, but the gentleman who, in this country, devotes his life and abilities to the digging out of facts to aid the divorce lawyer is seldom a romantic character and never an heroic one.

Billie Dove plays a part that calls for two changes, firstly from chambermaid to a lady of means and then to fiancée.

An amusing picture.

TIFFANIES CHIMPS

THIS week the first of a series of comedy shorts makes its appearance.

Here we print a picture of one of the gentlemen who will feature in "Tiffanies Chimps."

SUBURBAN (*Continued.*)

BROCKLEY (Contd.)

PALLADIUM, Foxberry Rd. New Cross 2054. Mon.—So This Is London & Seven Faces. Thurs.—Phantom of the Opera & Mountain Justice. 6d. to 1s. 6d. Change Sundays.

BROMLEY.

GRAND HALL, 26, High St. Ravensbourne 3849. Mon. and all Week.—Simba & Supporting Films.

PALAIS DE LUXE, 111, High St. Ravensbourne 1406. Mon. and all Week.—Hit the Deck & World Tour of the Prince of Wales.

BURNT OAK.

REGENT CINEMA. Edgware 0600. Mon.—Guilty & Around the Corner. Thurs.—Prince of Diamonds & A Royal Romance. 8d. to 1s. No Sundays.

CAMBERWELL.

CORONET, Wells St. Rodney 3830. Cont. Talkies, 2—11. Sun. 6—11.

EMPIRE C. T., Denmark Hill. Brixton 4880. Mon.—Second Wife & Sweethearts on Parade. Thurs.—Ladies Must Play & Runaway Bride. Full Variety Act.

NEW GRAND HALL C., New Rd. Rodney 4335. Mon. and all Week.—Vagabond King.

GOLDEN DOMES C., 28, Denmark Hill Brixton 2128. Mon. and all Week.—Song of My Heart & Riding Law.

PURPLE P. P., Arnside St. Rodney 3527. Mon.—The Flirting Widow & The Mysterious Dr. Fu Manchu. Thurs.—Murder Will Out & Hot Curves. No Sundays 6d. to 1s. 6d.

CAMDEN TOWN.

BRITTANIA P. P., 211, High St. North 0043. Mon.—In Gay Madrid & Lights & Shadows. Thurs.—Caught Shot & The Wreck of the Singapore.

HIPPODROME, Mornington Crescent. North 1234. Mon.—Wild Company & New Orleans. Thurs.—Around the Corner & Girl of the Port. 2—11. 8d. to 2s.

CANNING TOWN.

CANNING TOWN CINEMA, 317, Barking Rd. Albert Docks 1382. Mon.—Be Yourself & New Orleans. Thurs.—Wild Company & Girl of the Port. 3d., 5d., 8d.

GRAND, 90, Barking Rd. Albert Dock 1784. Mon. and all Week.—Hit the Deck (All-Talking).

IMPERIAL, Canning Town Albert Dock 1012. Mon. for 6 Days.—Song of My Heart, with John McCormack.

CATFORD.

CENTRAL HALL, Central Parade. Lee Green 2118. Mon. for 6 Days.—The Ball of Fortune.

QUEENS HALL. Mon. for 6 Days.—Hit the Deck.

SPLENDID, Bromley Rd., Downham. Lee 4937. Mon. and all Week.—Puttin' on the Ritz & Laurel & Hardy Murder Case. 6d. to 2s. 4d. Special Matinee Prices. 2.30—11.

CHARLTON.

PICTURE PALACE. 473, Woolwich Rd. Greenwich 0711. Mon.—Balaclava. Thurs. —Flight. 6d.—1s. 3d.

CHELSEA.

KING'S PICTURE PLAYHOUSE. Flaxman 3139. Mon. for 7 Days.—Hit the Deck.

THE PICTURE HOUSE, 148 King's Rd. Flaxman 4388. Mon. and all Week.—The White Hell of Pitz Palu & The Laurel & Hardy Murder Case. 2—11. 1s. 2d. to 2s .4d.

CHISWICK.

COLISEUM, High Rd. Chiswick 3263. Mon. Knowing Men & Parisian Pleasures. Thurs.—Just For a Song & Amazing Vagabond. 6d. to 1s. 3d.

ROYAL, 160, High Rd. Chiswick 3363. Mon.—Hold Everything & Stairs of Sand. Thurs.—Flirting Widow & Adjutant of the Czar.

CLAPHAM.

MAJESTIC, 146, High St. Battersea 0787. Mon. and all Week.—Song of the Flame & Royal Romance.

PAVILION, 33, High St. Macaulay 1647. Mon. for 7 Days.—Girl of the Port & Talkie Shorts .

CLAPTON.

KENNING HALL, 229, Lower Clapton Rd. Clissold 1314.. Mon. and all Week.—Swing High & Wings of Song. Prices 6d. to 1s. 6d. Cont. Per.

NEW CLARENCE, Clarence Rd. Amhurst 3056. Mon.—Evidence & Where East is East. Thurs.—Harmony Heaven

RINK, 137, Lower Clapton Rd. Clissold 1448. Mon.—Sweethearts & Wives & Ohlahoma Cyclone. Thurs.—Song of the Flame & Royal Romance.

STAMFORD HILL SUPER, 152, Clapton Common. Clissold 4332. Mon.—Sweethearts & Wives & Ohlahoma Cyclone. Thurs—Song of the Flame & Royal Romance. 2—11. Prices 9d. to 2s. 4d.

CLERKENWELL.

GLOBE, Skinner St. Clerkenwell 6289. Mon.—Burning Up & Saturday Night Kid. Thurs.—Balaclava & Nobody's Children (S.).

CRICKLEWOOD.

PALACE. Broadway. Willesden 1943. Mon.—The Trespasser & Bluff (S.). Thurs.—Three Live Ghosts & Men Without Fear (S.). No Sundays. 6d.—2s. 4d.

QUEEN'S HALL, Cricklewood Lane. Hampstead 2996. Mon. and all Week.—Song of the Flame & Royal Romance. No Sundays.

CROUCH END.

HIPPODROME. Broadway. Mountview 0420. Hit the Deck for 6 Days. Prices 6d. to 2s. Special Matinee Prices. Sundays.

PLAZA, Tottenham Lane. Mountview 1369. Mon.—Swing High & His First Car. Thurs.—Midstream & The Lost Zeppelin. 6d. to 2s. Special Matinee Prices. Free Car Park.

CROYDON.

DAVIS, High St. Croydon. Mon. and all Week.—Vagabond King, with Dennis King. Symphony Orchestra.

TROCADERO

at the

ELEPHANT AND CASTLE

Telephone: HOP 1344-5

EUROPE'S LARGEST CINE-VARIETY THEATRE.

Seating 6000

NOW OPEN

HEAR—

the £15,000 ORGAN
the LATEST TALKIES
the ORCHESTRA

SEE—

the WORLD'S FINEST FILMS
the STAGE SCENAS
the BEAUTIFUL THEATRE

PRICES

6d. — 2s. 4d.
Matinees 6d. — 1s.

TIMES

1 p.m. — Midnight
Sunday 5 p.m. — 11 p.m.

SUBURBAN (*Continued.*)

CROYDON (Cont.)

HIPPODROME, Crown Hill. Croydon 1444 **Mon. and all Week.—Hit the Deck.**

NEW PALLADIUM, 1, Surrey St. Croydon 1827. **Mon.—Guilty & New Orleans. Thurs.—Hell Harbour & What Men Want.**

PAVILION, Broad Green, West Croydon. Thornton Heath 2082. **Mon.—Latin Quarter & Roaring Rider. Thurs.—Part Pine Wise.**

PICTURE HOUSE, 108, North End. Croydon 0202. **Mon. and all Week.—Song of the Flame & Notorious Affair.**

SCALA, 18, North End. Croydon 1620. **Mon. and all Week.—Showgirl in Hollywood.** Cont. 2 to 10.30.

DALSTON & KINGSLAND.

AMHURST HALL, Kingsland High St. Clissold 1642. **Mon. for 7 Days.—Vagabond King & The General.**

KINGSLAND EMPIRE, 103, High St. Clissold 3484. **Mon.—Vagabond King & Drums of Love. Thurs.—Vagabond King & She Goes to War.**

IMPERIAL, 538, Kingsland Rd. Clissold 1399. **Mon.—The Woman Who Was Forgotten. Thurs.—Swing High.**

KING'S PICTURE THEATRE, 432, Kingsland Rd. Clissold 2618. **Mon.—Jazz Heaven & Nothing Else Matters. Thurs.—Suspense & Bonds of Honour.**

PICTURE HOUSE, Dalston Lane. Clissold 5026. **Mon.—Sweethearts & Wives. Thurs.—Song of the Flame.** 9d.—2s. 4d.

DEPTFORD.

PALLADIUM, 22, Broadway. New Cross 1896. **Feature Programme.**

DRAYTON GARDENS.

BOLTON'S, 65, Drayton Gardens. Kensington 1794. **Closed Down for Talkie Installation. Opening Jan. 12th.**

DULWICH.

PAVILION, 72, Grove Vale. New Cross 2704. **Mon.—By Royal Command. Thurs.—Light Fingers & Would You Believe It.**

EALING.

BROADWAY PALLADIUM, Broadway, Ealing 1276. **Mon.—Song of the Flame & Royal Romance. Thurs.—Sweethearts & Wives & Oihahomo Cyclone.**

ELITE, 223, Northfields Avenue. Ealing 5096. **Mon. for 6 Days.—No, No Nanette.**

KINEMA, Northfield Rd. Ealing 0934. **Mon. for 6 Days.—Vagabond King & Virgin of Paris.**

WALPOLE, Bond St., W.5. Ealing 3396. **Mon.—Czar of Broadway & Fighting Legion. Thurs.—Caught Short & Desert Nights.**

EAST HAM.

(Also see Barking Road.)

BOLEYN ELECTRIC, Barking Rd. Grangewood 0385. **Mon. and all Week.—Hell Harbour,** with **Lupe Velez.**

EAST HAM (Contd.)

BROADWAY, High St. South. Grangewood 0427. **Mon.—Wild Company & Virgin of Paris. Thurs.—Be Yourself & For the Prosecution.**

COLISEUM, High St. North. Grangewood 0175. **Mon.—Good Intentions & Seven Faces. Thurs.—Vengeance & Melody Man.**

EAST HAM KINEMA, Barking Rd. Grangewood 0872. **Mon.—Green Goddess & Flying Scotsman. Thurs.—Feature Film & Isle of Ships.** 6d., 9d., 1s.

PREMIER SUPER CINEMA, 81, High St. North. Grangewood 0227. **Mon. and all Week.—Hit the Deck & Varieties & News.**

EDGWARE ROAD.

BLUE HALL, 194, Edgware Rd. Paddington 7188. **Mon. for 7 Days.—The Vagabond King & The Secret Woman.**

CONNAUGHT, 164, Edgware Rd. Paddington 2612. **Mon. and all Week.—In Gay Madrid & Remember.**

GRAND, Edgware Rd. Paddington 6313. **Mon.—Song of the Flame & Royal Romance. Thurs.—Sweethearts & Wives Oklahoma Cyclone.**

SELECT, 411, Edgware Rd. Ambassador 1505. **Mon.—The Girl Said No & False Alarm. Thurs.—Children of Pleasure.**

EDMONTON.

ALCAZAR, The Fore Street. Tottenham 2147. **Mon. and all Week.—The Vagabond King,** with **Dennis King & Blotto.**

EMPIRE CINEMA, New Rd., N.9. Tottenham 0110. **Mon. and all Week.—Light Fingers & Night Watch.**

HIPPODROME, Angel Rd. Tottenham 1484. **Mon.—Redemption & The Pride of the Paddock. Thurs.—Be Yourself & College.** Special Matinee Prices. Before 3. 6d. & 1s.

ELEPHANT & CASTLE.

TROCADERO. Hop 1344. **Mon. and all Week.—In Gay Madrid & Dancing Sweeties.** Prices 6d. to 2s. 4d. Special Matinee Prices.

ENFIELD.

QUEENS. Enfield 0439. **Mon.—Medals,** with **Gary Cooper. Thurs.—Swing High.**

RIALTO, Enfield Town. Enfield 0711. **Mon.—Hit the Deck. Thurs.—Canyon Hawks.**

EUSTON.

EUSTON CINEMA, 81, Euston Rd. Museum 3642. **Mon. and all Week.—The Vagabond King & Home Edition,** comedy. Prices 8d. to 3s.

FELTHAM.

NEW CINEMA, New Chapel Rd. **Mon.—His First Command & Beyond the Law & Cartoon. Thurs.—The Medicine Man & Duty's Reward** (s.). 5d. to 1s. 6d.

The All-Talking
Laugh Riot of
Wall Street.

MARIE
DRESSLER
POLLY
MORAN
in the Laughing
Panic

CAUGHT SHORT

with
ANITA PAGE

Released to
Many Districts
This Week.

Metro Goldwyn Mayer
Picture

SUBURBAN (*Continued.*)

FELTHAM (Cont.)

PLAYHOUSE. Mon.—Second Floor Mystery & Would You Believe It. Thurs.—Hold Everything.

FINCHLEY.

COLISEUM, High Rd. Tudor 2463. **Mon.—Be Yourself & Courage. Thurs.—In Gay Madrid.**

GRAND HALL, Tally Ho. **Mon. for 6 Days. —Hit the Deck.** Prices 8d. to 2s.

NEW BOHEMIA, Church End. Hillside 2300. **Mon.—Showgirl in Hollywood & For the Prosecution. Thurs.—Swing High & The Gay Corinthian.**

FINSBURY PARK.

ASTORIA. Archway 2224. **Mon. and all Week.—Vagabond King,** with original prologue as presented at Carlton Theatre.

RINK, Stroud Green Rd. North 3451. **Mon.—Sweethearts & Wives. Thurs.—The Song of the Flame.**

FOREST GATE.

FOREST LANE CINEMA. Maryland 1820. **Mon.—Great Gabbo & Silent Sentinel. Thurs.—Fighting Legion & Primrose Path.**

GRAND CINEMA, Woodgrange Rd. Maryland 4440. Closed for alterations.

IMPERIAL PLAYHOUSE, 55, Woodgrange Rd. Maryland 1652. **Mon.—Talkies.** 2—10.45. Sunday, 5.30—10. Prices, 4d.—2s

QUEENS, 302, Romford Rd. Maryland 1341. **Mon. and all Week.—Hit the Deck,** with **Jack Oakie.**

FOREST HILL.

CAPITOL, London Rd. Sydenham 2188. **Mon. for 6 Days.—The Vagabond King** (All-Talking).

STANSTEAD, 14, Westdale Rd. Sydenham 1018. **Mon.—By Royal Command & Second Feature. Thurs.—Montana Moon & Ship from Shanghai.**

FULHAM.

FULHAM PICTURE PALACE, 260, North End Road. Fulham 3813. Cont., 2—11. —Programme not to hand.

STAR, Wandsworth Bridge Rd. Fulham 0436. **Mon. and all Week.—Hell Harbour** with **Lupe Velez.** Prices 8d. to 1s. 3d. Complete Change of Programme Sundays.

GOLDERS GREEN.

IONIC. Finchley Rd. Speedwell 1724. **Mon.—Caught Short. Thurs.—The Love Parade.**

LIDO, Golders Green Rd. Speedwell 6161. **Mon. and all Week.—Song of My Heart,** with **John McCormack.** Cont. 2—11.

ORPHEUM, Finchley Rd. (Temple Fortune). Speedwell 7401. **Mon. and all Week.—Vagabond King** & Stage Show.

GREENWICH.

EMPIRE, 35, Church St. Greenwich 1431. **Mon.—Children of Pleasure & Orderly Room. Thurs.—Showgirl in Hollywood & Infamous Lady.**

HIPPODROME, 1, Stockwell Rd. Greenwich 0425. **Reverting to a Music Hall.**

TRAFALGAR, Trafalgar Rd. Greenwich 0179. **Mon.—Phantom of the Opera & Spurs. Thurs.—Hit the Deck.**

HACKNEY.

EMPRESS, Mare St. Amhurst 2351. **Mon.—Medals & Seven Keys to Baldpate & Comedy. Thurs.—Hell Harbour & Supporting Programme.**

GRAND CENTRAL. Mon. and all Week. Children of Pleasure.

PAVILION, Mare St. Amhurst 2681. **Mon.—Sweethearts & Wives. Thurs.—Song of the Flame.** Prices 6d. to 2s. Special Matinee Prices.

SEBRIGHT PALACE, 26, Coate St. Bishopsgate 8865. **Mon.—The Runaway Princess. Thurs.—Wild Orchids.**

HAMMERSMITH.

ACADEMY, 141, King St. Riverside 0881. **Mon.—Bride No. 68 & Royal Romance. Thurs.—Caught Short & Gangsters on Broadway.**

BLUE HALL, 207, King St. Riverside 0600. **Mon. and all Week.—Showgirl in Hollywood & The General** (S.).

BLUE HALL EXTENSION. Riverside 0600. **Mon. and all Week.—Swing High & Oklahoma Cyclone.**

BROADWAY, Queen St. Riverside 0718. **Mon. for 7 Days.—Swing High & Virgin of Paris** (S.).

COMMODORE, King St. Riverside 2896 **Mon. and all Week.—The Vagabond King & Talkie Short.**

COSY. The Broadway. Riverside 4617. Cont. 1.30—10.30. Prices 6d.—1s. 9d. Special Matinee Prices. **Two Feature Films & News.**

PALACE, King St. Riverside 0106. **Mon. and all Week.—Song of the Flame & Ridin' Law.**

HAMPSTEAD.

HAMPSTEAD PICTURE PLAYHOUSE, Pond St. Primrose 3200. **Mon.—Hell Harbour & Wreck of the Singapore. Thurs. —Hell Harbour & Double Lives & Mickey.**

HARLESDEN.

COLISEUM, Manor Park Rd. Willesden 1350. **Mon. and all Week.—Under a Texas Moon & Flaming West.**

HARRINGAY.

COLISEUM, Green Lanes. Tottenham 1824. **Mon.—Dance Hall & Tanned Legs. Thurs. —Hit the Deck,** supported by first-class programme.

REGAL

HIGHAMS PARK (OPPOSITE L.N.E.R. Station.)

Telephone - - WALTHAMSTOW 2777

Continuous Performance
Daily from 2.0 to 11 p.m.

Doors open 1.45 p.m.

SPECIAL MATINEE PRICES

4d. and 6d. up to 3.30 p.m.—Saturdays 3 o'clock

Programme for JANUARY 1931

Monday, 5th Jan.	**Those Who Dance** **Second Floor Mystery**
Thursday, 8th Jan.	**Wide Open** **Sacred Flame**

Sound by Western Electric.

SUBURBAN (*Continued.*)

HARROW ROAD.

COLISEUM, 324, Harrow Rd. Abercorn 1150. **Mon.—Wild Company. Thurs.—Swing High.**

PRINCE OF WALES, 321, Harrow Rd. Abersorn 1582. **Mon. for 7 Days.—The Vagabond King,** with **Dennis King.**

HARROW.

COLISEUM, Harrow Station Rd. Harrow 0266. **Mon. for 6 Days.—Medals & Carnival.** Prices 8d to 3s. 6d. Cont. 2—10.30.

COSY, High St. Harrow 2267. **Mon.—Montana Moon & This Mad World. Thurs.—Caught Short & Thunder.**

EMBASSY, Pinner Rd., N. Harrow. Harrow 3463. Programme not to hand.

HENDON.

THE TROCADERO, Brent St. Hendon 1165. **Mon.—Under a Texas Moon & No Exit. Thurs.—Hurricane & A Sailor's Holiday** (S.).

HERNE HILL.

GRAND, 222, Railton Rd. Brixton 0234. **Mon.—Cheer Up and Smile & Rough Romance. Thurs.—Man Trouble.** Prices 8d. to 1s. 6d. Special Matinee Prices.

HIGHBURY.

HIGHBURY PICTURE THEATRE, 2, Holloway Rd. North 3294. **Mon. for 6 Days.—The Vagabond King & Oklahoma Cyclone.** Change Sundays. 6d. to 2s. 4d. Be-3.30, 6d. to 1s. 6d.

HIGHAMS PARK.

REGAL CINEMA, Highams Park. Walthamstow 2777. **Mon.—Those Who Dance & Second Floor Mystery. Thurs.—Wide Open & Sacred Flame.** Special Matinee Prices. Free Car Park.

HITHER GREEN.

PARK, 234, Hither Green Lane. Lee Green 0859. **Sun.—Journey's End & Memories. Thurs.—Czar of Broadway & Parade of the West,** & Sundays.

HOLLOWAY.

EMPIRE, Holloway Road. Archway 1550. **Mon.—Sweethearts & Wives. Thurs.—Song of the Flame.**

GRAND, 194, Holloway Road. North 1298. **Mon. and all Week.—Be Yourself & Back from Shanghai.**

MARLBOROUGH, Holloway Rd. North 0131. **Mon. and all Week.—The Vagabond King.**

PALACE, 69, Seven Sisters Rd. Archway 1806. **Mon.—So This Is London & Too Many Crooks. Thurs.—Hold Everything & The Girl Said No.**

HOMERTON.

CASTLE, Brooksbey's Walk. Amhurst 2371. **Mon.—New York Nights & Supporting Programme. Thurs.—Burning Up & Full Supporting Programme.**

HORNSEY.

NEW STAR CINEMA, 335, Hornsey Rd. **Mon.—Movietone Follies of 1930 & Navy Blues. Thurs.—One Mad Kiss & Easy Come, Easy Go.** Change Sundays. 5d. to 1s. Matinee 4d. and 6d.

HOUNSLOW.

ALCAZAR, Staines Road. Hounslow 0122. **Mon.—Around the Corner. Thurs.—Sunny Skies.**

EMPIRE, High Street. Hounslow 0269. **Mon.—Czar of Broadway & Trailing Trouble. Thurs.—Wild Company & Ship from Shanghai.** Prices 6d. to 2s. 4d.

HOXTON.

BRITTANIA, Hoxton Street. Clerkenwell 3963. **Mon.—Wild Company. Thurs.—Swing High.**

EAST ROAD CINEMA, 30, East Road. Clerkenwell 7545. **Mon.—Behind Closed Doors & Reckless Youth. Thurs.—Dangerous Curves & Human Cargo.** Prices 5d. —1s.

HOXTON CINEMA, Pitfield Street. Clerkenwell 5976. **Mon. for 6 Days.—Hit the Deck.**

YE OLDE VARIETIES, 20, Pitfield St. Clerkenwell 5966. **Mon.—Night Watch. Thurs.—Love Story of Aliette Brunton.** 5d. & 6d.

ILFORD.

EMPIRE, Ilford Lane. Ilford 0280. **Mon. for 6 Days.—Son of the Gods & Wings of Song.** Also **Thurs.—Indians are Coming.**

SUPER CINEMA, Balfour Road. Ilford 0426. **Mon. for 6 Days.—Hit the Deck & From Valencia to Granada.** 5d. to 2s. Matinee Prices.

ISLINGTON.

ANGEL, 7, High St. North 3738. **Mon. and all Week.—Song of the Flame & Royal Romance.** Prices 6d to 2s.

BLUE HALL, Upper St. Clerkenwell 9274. **Mon. for 7 Days.—Vagabond King & Oklahoma Cyclone.**

BLUE HALL ANNEXE, 46, Essex Rd. **Mon.—Girl of the Port & Dance Hall. Thurs.—Oklahoma Cyclone & Indian Love Lyrics.** Prices 6d.—1s. 6d.

CARLTON, Essex Rd. North 2957. **Mon. and all Week.—Song of the Flame.**

EMPIRE, High St. Clerkenwell 8571. **Reverted to a Theatre.**

EMPRESS, Upper St. Clerkenwell 8431. **Mon.—Son of the Gods & Great Divide. Thurs.—Harmony Heaven & Compulsory Husbands.**

LIDO, Upper St. North 2443. **Mon and all Week.—Caught Short & What Men Want.** Sundays. 9d.—2s. Matinee Prices.

VICTORIA, 274, New North Rd. Clissold 2826. **Mon.—Son of the Gods. Thurs.—Puttin' on the Ritz.** Complete Change Sundays.

KENNINGTON.

KENNINGTON THEATRE, Kennington Park Rd. Reliance 1589. **Mon.—Showgirl in Hollywood & Long Odds** (S.). **Thurs.—Wild Company & New Orleans.** 6d. to 2s. 4d. Special Matinee Prices.

PRINCES, 2, Kennington Park Rd. **Mon. and all Week.—Hit the Deck.**

GIRL OF THE PORT

JAMIESON was, more or less, a shell shock case and, when the story opens he is seen, loafing in a South Sea Island tavern living up to his name, "Whisky Johnnie."

Enter into the picture a girl and a bully and we have the ingredients for a "Girl of the Port."

There are spectacle and some thrills in the film, the cast of which is led by Sally O'Neil and Reginald Sharland.

These stories, which have as a basis a fair maiden reforming the drunkard, are difficult to make convincing, but in this case it has been well done and is, in consequence, quite worth seeing.

SUBURBAN (*Continued.*)

KENSAL RISE.

PALACE, Chamberlayne Rd. Willesden 1913. **Mon.—Puttin' on the Ritz & Shadow of Egypt** (S.). **Thurs.—Why Bring That Up? & Passions of Men** (S.). 6d. to 1s. 6d.

PAVILION, 10, Bannister Rd. Willesden 1837. **Mon.—Strictly Modern & Little Johnny Jones. Thurs.—Murder Will Out & Flirting Widow.**

KENSINGTON.

KENSINGTON SUPER KINEMA, Kensington Rd. Western 3577. **Mon. for 6 Days. —Vagabond King.** Prices 1s. to 4s. 9d. Cont. 2—11 & Sundays.

ROYAL, 175, Kensington High St. Western 6044. **Mon.—Anna Christie & Night Ride. Thurs.—A Lady to Love & What Men Want.** 8d. to 3s., & Sundays.

WEST KENSINGTON CINEMA, 235, North End Rd. Fulham 0666. **Mon.—Song of the Flame & Royal Romance. Thurs.—Sweethearts & Wives & Oklahoma Cyclone.**

KENTISH TOWN.

COURT, Malden Rd. **Mon.—Not Quite a Lady & Anne Against the World. Thurs. —Verdun & Shorts & Interest.**

KENTISH TOWN CINEMA, Gaisford St. North 2837. **Mon.—Man From Blankleys & Rough Waters. Thurs.—Under a Texas Moon** & Supporting Programme.

PALACE 197, Kentish Town Road. Hampstead 1493. **Mon. and all Week.—Hit the Deck.**

KILBURN.

GRANGE, High Road. Maida Vale 1664. **Mon. and all Week.—Vagabond King.** Prices 8d. to 2s. 4d. Special Matinee Prices.

PALACE, 256, Belsize Road. Maida Vale 2019. **Mon.—Dumbells in Ermine & Overland Ltd. Thurs.—One Mad Kiss & Master of the House.**

KING'S CROSS.

KINGS CROSS CINEMA, 279, Pentonville Rd. Terminus 3534. **Mon.—Song of the Flame & Royal Romance. Thurs.—Sweethearts & Wives & Oklahoma Cyclone.** 6d. to 3s., & Sundays.

KINGSLAND.

GAINSBORO', 117, Kingsland Road. Clerkenwell 8920. **Mon.—What Price Melody. Thurs.—Undertow & Dames A'hoy.** Prices 5d. to 1s., & Sundays.

KINGSTON.

ELITE, London Rd. Kingston 1860. **Mon. and all Week.—Vagabond King.** 1s. 3d. & 1s. 10d. Matinee 1s., except Saturday.

KINGSTON CINEMA, Richmond Road. Kingston 0207. **Mon.—Sky Hawk & Pleasure Crazed** (All-Talking). **Thurs.—Such Men Are Dangerous & Cameo Kirby & News.**

SUPER CINEMA, Fife Road. Kingston 1287. **Mon. and all Week.—Hold Everything & No Exit.**

LADBROOK GROVE.

ROYALTY. Park 1044. **Mon. for 6 Days. —Vagabond King.** Change Sundays.

LAVENDER HILL.

LAVENDER HILL PAVILION. Battersea 1399. **Mon. and all Week.—Hit the Deck.** Prices 9d. to 3s. 6d., & Sundays.

SHAKESPEARE, Lavender Hill. Battersea 1292. **Mon.—Wild Company & Girl of the Port. Thurs.—Showgirl in Hollywood & New Orleans.**

LEE GREEN.

SAVOY, 404, High St. Lee Green 0848. **Mon.—In Gay Madrid & Rough Romance** (S.). **Thurs.—Children of Pleasure.**

LEWISHAM.

KING'S HALL, 16, High St. Lee Green 1202. **Mon.—Girl of the Port & Three Passions** (S.). **Thurs.—What Price Melody & Good Intentions.**

PRINCE OF WALES', 208, High Street. Lee Green 0809. **Mon. and all Week.—The Vagabond King.** Open 1.45—10.45.

LEYTON.

CINEMA, High Rd. **Mon.—Vengeance & Gentleman at Arms. Thurs.—Children of Pleasure & Idaho Red.** 5d. to 1s. 3d.

KINGS CINEMA, High Rd. Walthamstow 0822. **Mon. and all Week.—Phantom of the Opera & Bar L Ranch.**

MARKHOUSE, Lea Bridge Road. Walthamstoe 0362. **Mon.—Love at First Sight & Trailing Trouble. Thurs.—A Lady to Love & Orderly Room.**

PICTURE HOUSE, 297, High Street. Maryland 1938. **Mon. and all Week.—Medals & Hot Curves.**

SAVOY, Lea Bridge Road. Walthamstow 2211. **Mon. for 5 Days.—Vagabond King & Talkie Shorts.**

LEYTONSTONE.

ACADEMY, 350, High Rd. Maryland 1817. **Mon.—Balaclava & Woman to Woman. Thurs.—Guilty & Prince of Diamonds.**

PREMIER, 619, High Road. Maryland 1677. **Mon.—Czar of Broadway & The Chorus Girl. Thurs.—Murder Will Out & Last Performance.**

RIALTO, High Road. Wanstead 0425. **Mon. for 6 Days.—Hit the Deck.** Special Matinee Prices till 4 p.m., Saturday 3 p.m.

MAIDA VALE.

PICTURE HOUSE, 140, Maida Vale. Maida Vale 1421. **Mon.—Song of the Flame. Thurs.—Sweethearts & Wives.** Cont. 2—11. & Sundays, 1s. 3d.—3s.

MANOR PARK.

CORONATION, High Street North. Grangewood 0357. **Mon. for 7 Days.—Swing High.**

MILE END ROAD.

CINEMA, 44, Mile End Road. East 3722. **Mon.—Hurricane. Thurs.—Disraeli.**

COLISEUM, 396, Mile End Road. East 0924. **Mon. for 7 Days.—Caught Short** & Supporting Programme.

EMPIRE, 95, Mile End Road. East 0165. **Mon. for 7 Days.—Hit the Deck** & Supporting Programme.

Madame Alice Prowse Mallison

Royal Opera, Covent Garden
Quinlan Grand Opera Co., World Tour
Halle Concerts, Queen's Hall Etc.

Lessons in Voice Production
For Singing and Talking Films

12 Pupils Singing at Present in Covent Garden Opera Co., B.B.C., Halle and Promenade Concerts Etc.

Audition Free

2 Westbourne Park Road, W.2. Phone Park 3522

Frowde & Company

Commercial and General Printers

Cinema Programmes a Speciality

PRINTERS OF THIS PUBLICATION

Telephone - - RODNEY 3095

242-244, Old Kent Road, S.E. 1

SUBURBAN (*Continued.*)

MILE END ROAD (Cont.)

LA BOHEME, 560, Mile End Rd. East 1504. Mon. and all Week.—Under a Texas Moon & Not So Quiet On The Western Front & Song Cartoon.

PALLADIUM, 370, Mile End Road. East 0924. Mon.—Swing High. Thurs.—Hot Curves & News.

MILL HILL.

TALKIE CINEMA. Mon.—Sky Hawk & The Valiant. Thurs.—Not So Dumb.

MUSWELL HILL.

ATHENAEUM. Tudor 5848. Mon.—In Gay Madrid & Thunder. Thurs.—The Girl in the Moon & The Night Porter.

SUMMERLAND CINEMA. Tudor 5849. Mon.—Second Wife & Big Diamond Robbery. Thurs.—High Society Blues.

NEW CROSS.

BROADWAY. New Cross 0196. Mon.—Wild Company & New Orleans. Thurs.—Showgirl in Hollywood & Humming Birds. 5d.—1s. 10d., & Sundays.

KINEMA, 327, New Cross Rd. New Cross 1336. Mon. and all Week.—Song of the Flame & Royal Romance.

NEWINGTON BUTTS.

PRINCES THEATRE, 2, Kennington Park Rd. Reliance 1901. Mon. and all Week.—Hit the Deck, From Valencia to Granada, Believe It or Not & French Kisses & News.

NORBURY.

CINEMA, 1355, London Road. Pollards 1301. Mon.—A Notorious Affair & Silent Feature. Thurs.—Feature Programme.

NORTHFLEET.

ASTORIA. Mon.—Second Kiss & Laughing at Death. Thurs.—Around the Corner & Brought to Justice. Change Sundays. 4d.—1s. 3d.

NORWOOD.

ALBANY, Church Rd. Livingstone 2244. Mon. and all Week.—Vagabond King.

CENTRAL HALL, South Norwood. Tottenham 2001. Mon.—Hell Harbour & When We Are Married & Mickey. Thurs.—So This Is London & Without Mercy. No Sundays.

NEW GAIETY, South Norwood. Mon. and all Week.—Vagabond King.

REGAL, 304, Norwood Road. Streatham 9411. Mon. for 6 Days.—Vagabond King. 1s.—3s. 6d., & Sundays.

RIALTO, Upper Norwood. Livingstone 2244. Mon. for 7 Days.—Hit the Deck & Iron Mask. 1s. & 6d. Doors open 1.45. Performance 2.0 sharp.

NOTTING HILL GATE.

CORONET, High Street. Park 0431. Mon. Mamba & Double Lives. Thurs.—Second Wife & Whispering Winds.

ELECTRIC, 87, High Street. Park 1188. Mon.—Girl Said No & Love Doctor. Thurs.—Free & Easy & The Virginian.

NOTTING HILL (Cont.)

IMPERIAL, 191, Portobello Road. Park 1625. Mon.—Troopers Three & Sons of the Saddle. Thurs.—Flirting Widow & Back Pay.

OLD FORD.

PICTURE PALACE, 55, Stephens Road. East 1977. Mon. and all Week.—Whispering Winds & Will O' the Wisp.

OLD KENT ROAD.

ASTORIA, 593, Old Kent Road. New Cross 1977. Mon. and all Week.—Vagabond King & Stage Show.

PICTURE HOUSE, 42, Old Kent Road. Rodney 3497. Mon.—Around the Corner & Night Watch. Thurs.—Showgirl in Hollywood & Forbidden Paradise.

PADDINGTON.

NEW GAIETY, 5, Praed Street. Paddington 5716. Mon.—Strictly Modern & Tesha (S.). Thurs.—The Furies & Paradise (S.). 8d.—2s. 4d., & Sundays.

PALMERS GREEN.

PALAIS DE LUXE, River Park Road. Palmers Green 0690. Mon.—Love's Conquest & Freebinder. Thurs.—Seven Keys to Baldpate & Nothing Else Matters.

PALMADIUM, Green Lanes. Palmers Green 0700. Mon. and all Week.—Hit the Deck.

QUEEN'S HALL. Palmers Green 0860. Mon. for 6 Days.—Be Yourself & Beau Geste.

PECKHAM.

IDEAL, 279, Queen's Road. New Cross 0368. Mon.—Dance Hall & Simon the Jester (S.). Thurs.—Be Yourself & Widdecombe Fair.

TOWER. 116, Rye Lane. New Cross 2079. Mon. and all Week.—Song of the Flame & Royal Romance. Prices 6d. to 2s. 4d., & Sundays.

TOWER ANNEXE, 164, Rye Lane. New Cross 1174. Mon.—Song of the Flame & Royal Romance. Thurs.—Wild Company & Daring Danger (S.). Matinee Prices.

PENGE.

KING'S HALL, High Street. Sydenham 1596. Mon.—Gold Diggers of Broadway. Thurs.—Wild Company.

PLAISTOW.

CANNING TOWN CINEMA. 317, Barking Rd. Albert Docks 1832. Mon.—Be Yourself. Thurs.—Wild Company.

GREENGATE. Greengate, Grangewood 0036. Mon.—Painted Angel & Loose Ankles. Thurs.—Not So Quiet On The Western Front & Counted Out.

PLUMSTEAD & WOOLWICH.

CINEMA THE, Beresford Square, Woolwich 0225. Mon. and all Week.—Love's Conquest & Second Wife. 6d. till 6 p.m. & 1s. after 6 p.m., & Sundays.

CINEMATOGRAPH THEATRE. 144, High St., Woolwich 0321. Closed down for Decorations.

GILSON LTD.

(Established Over a Century)

30 Conduit Street, Bond Street, W.1

FISHMONGERS BY APPOINTMENT

TO

H.M. THE KING

GILSON'S

RESTAURANT

At Rear of Shop

Where Special Fish Dishes

are

Prepared by a Well Known Chef

SUBURBAN (*Continued.*)

PLUMSTEAD & WOOLWICH (Cont.)

GLOBE, Plumstead Common. Woolwich 0351. **Mon.—Dumbells in Ermine & The Aviator. Thurs.—Man From Blankleys & Flying Scotsman.**

PLUMSTEAD KINEMA, High Street. Woolwich 0524. **Mon.—Feature Programme. Thurs.—Around the Corner.** Complete Change Sundays. 6d. & 1s.

PREMIER ELECTRIC THEATRE, Powis St. Woolwich 0560. **Mon.—White Hell of Pitz Palu & Trigger Tricks. Thurs.—Children of Pleasure & Little People.**

HIPPODROME, Wellington Street. Woolwich 0069. **Mon.—Wild Company & New Orleans. Thurs.—Around the Corner & Outside the Law.**

PONDERS END.

ELECTRIC. Enfield 0052. **Mon.—Hold Everything & Forgotten Women** (S.). **Thurs.—Free & Easy & The Grey Devil** (S.).

POPLAR.

GAIETY, 73, East India Dock Road. East 4038. Cont. 1.30 p.m. 4d.—1s. 6d. **Mon. —Duke Steps Out & Other Features & Comedies. Thurs.—On the Level.**

GRAND PALACE, Robin Hood Lane. East 3943. **Mon.—Wild Company & Duke Steps Out. Thurs.—Caught Short & Two Men and a Maid.**

HIPPODROME, East India Dock Road. East 0064. **Mon. for 7 Days.—Song of My Heart.**

PAVILION, East India Dock Rd. East 0733 Cont. 1—11.30. Prices, 8d.—2s. 6d. **Mon. for 6 Days.—Hit the Deck.**

PUTNEY.

BRIDGE, Putney Bridge Approach. Putney 1992. **Mon.—Isle of Escape & She Couldn't Say No. Thurs.—Sweethearts & Wives & The Furies.** 5d.—2s. 4d. Sundays.

GLOBE, 169, Upper Richmond Rd. Putney 0032. **Mon.—Song of My Heart & Double Cross Road. Thurs.—Song of My Heart & Temple Tower.**

HIPPODROME, Felhsam Rd. Putney 2002. **Mon. and all Week.—Hit the Deck.**

PALACE, 22, High St. Putney 4756. **Mon.— Around the Corner & Night Watch. Thurs. —Showgirl in Hollywood & New Orleans.**

RICHMOND.

RICHMOND, Richmond Bridge. **Mon. for 6 Days.—Vagabond King & Hit the Deck.**

ROYALTY, 5, Hill St. Richmond 2900. **Mon. for One Week.—Caught Short & Be Yourself.**

SHEEN, Sheen Lane. Richmond 2900. **Mon. and all Week.—Song of My Heart & Royal Romance.**

ROMFORD.

PLAZA, South St. Romford 1000. **Mon.— Wild Company & Big Party. Thurs.—Song of the Flame & Royal Rider.**

ROMFORD (Cont.)

LAURIE, Market Place. Romford 113 **Mon.—Flirting Widow. Thurs.—Hold Everything.** 6d., 1s. & 1s. 6d. Matinee Mon., Thurs. & Sat.

ROTHERHITHE.

HIPPODROME, Lower Rd. Bermondsey 3609. Cont. 1.30—10.30. 6d.—1s. 6d. Special Matinee Prices. **Mon. and all Week.— Vagabond King & Girl of the Port.**

LION, Rotherhithe New Rd. Bermondsey 2228. **Mon. and all Week.—Hit the Deck.**

RUSHEY GREEN.

QUEENS HALL. Lee Green 1711. **Mon. and all Week.—Hit the Deck.** Change Sundays.

SEVEN KINGS.

CINEMA. Prices 6d.—1s. 6d. **Two Feature Films,** with Change Thursday.

SHEPHERDS BUSH.

PALLADIUM, 57, Shpherds Bush Green. Shepherds Bush 1646. **Mon. and all Week. —Vagabond King** & Supporting Programme.

PAVILION, 58, Shepherds Bush Green. Shepherds Bush 2306. **Mon for 7 Days.— Song of the Flame & Royal Romance.**

SILVER, Uxbridge Rd. **Mon.—Caught Short & She Goes to War. Thurs.—Girl of the Port & Midstream.**

NEW PARK, Riverside 5642. **Mon.— This Mad World & Tangled Romance. Thurs.—Czar of Broadway.** Change Sundays.

SHOREDITCH.

OLYMPIA, High St. Bishopsgate 1628. **Mon. for 7 Days.—Hit the Deck.**

SOUTHFIELDS.

LYCEUM, Wimbledon Park Rd. Putney 0906 **Mon.—In Gay Madrid & Children of Pleasure. Thurs.—The Cocoanuts & Return of Sherlock Holmes.** Change Sundays.

SOUTHALL.

GEM, The Green, South Rd. Southall 1735. **Mon. for 6 Days.—High Society Blues.** Prices 2s., 1s. 3d. & 9d.. Matinee Prices till 4 p.m. No Sundays.

PALACE, South Road. Southall 0170. **Mon. —In Gay Madrid & Roaring Ranch. Thurs.—Around the Corner & Dance Hall.** 8d. to 1s. 6d. No Sundays.

STAMFORD HILL.

REGENT, 1, Amhurst Park. Clissold 1725. **Mon. for 6 Days.—Vagabond King.**

STEPNEY.

MAJESTIC, St. John's Rd. **Mon. and all Week.—Montana Moon & Father & Son.**

PALACEADIUM, Whitehouse St. East 1145. **Mon.—Burning Up & Second Feature. Thurs.—Son of the Gods & Movietone News.** 5d., 8d. & 1s. Matinee Prices. Sundays.

PALASEUM, 226, Commercial Rd. Avenue 4936. **Mon.—Song of the Flame & Royal Romance. Thurs.—Sweethearts & Wives & Bar L Ranch,** & Sundays.

CENTRAL CINEMA
26 Upper Tooting Rd., Tooting, S.W.

January 5th-11th

Monday- - Seven Keys to Baldpate with Richard Dix
Thursday—Vengeance with Jack Holt
Sunday, Complete change of Programme

Continuous Performance from 2.30 p.m. Sundays from 6 p.m.

Prices:
5d. - 1/10

Films you may see this week

"Caught Short":—An amusing picture, featuring, for a change, two commediennes in place of the more usual two funny men. Marie Dressler and Polly Moran lead the cast. The plot tells of two boarding-house landladies who take up stock gambling.

"Girl of the Port":—A South Sea Island story of a drunkard (Reginald Sharland) and his reformation by Sally O'Neill.

"Oklahoma Cyclone":—A Wild West picture with some of the dash and "go" of the old days. Featuring Bob Steele.

"Royal Romance":—An amusing film, the story of which takes place in a castle situated in a "Ruritanian" State. Featuring Pauline Stark and William Collier, Junr.

"Song of the Flame":—Russia, during the revolution, with thrills, songs and spectacle. Starring Bernice Claire and Alexander Gray.

"Sweethearts and Wives":—An amusing story of divorce intrigue in a French hotel. Billie Dove, Leila Hyams and Clive Brook.

"Swing High":—A Circus picture, featuring Helen Twelvetrees and Fred Scott.

"The Vagabond King":—Film adaption of the well-known and highly successful stage production, with a François Villon story. Starring Dennis King and Jeanette Macdonald.

SUBURBAN (*Continued.*)

STOCKWELL.

PALLADIUM, 211, Clapham Rd. Brixton 2513. **Mon.—Rough Romance & Cheer Up & Smile. Thurs.—Lady to Love & Venus.**

STOKE NEWINGTON.

APOLLO, 177, Stoke Newington Rd. Clissold 3584. **Mon.—Caught Short & Desert Nights. Thurs.—Swing High.**

ELECTRIC COLISEUM, 31, Stoke Newington Rd. Clissold 2700. **Mon. and all Week.—Phantom of the Opera & Discontented Cowboys & Magic Clock.**

MAJESTIC, 36, Stoke Newington Rd. Clissold 3544. **Mon.—Children of Pleasure & Duke Steps Out. Thurs.—Son of the Gods & Poor Millionaire.**

STRATFORD.

BROADWAY, Tramway Avenue. Maryland 2188. **Mon. for 6 Days.—Hit the Deck.**

GROVE, 121, Grove Rd. Maryland 1675. Cont., 2—11. Prices, 6d. to 1s. 2d. **Two Feature Films. News & Comedies.**

PALLADIUM, 6, Ward Rd. Maryland 2065. **Mon.—Son of the Gods & The Apache. Thurs.—Rogue Song & Untamed.**

IMPERIAL PLAYHOUSE, 1, Broadway. Maryland 1689. **Mon.—Around the Corner. Thurs.—Swing High.**

STREATHAM.

ASTORIA, Streatham High Rd. Streatham 8610. **Mon. and all Week.—Vagabond King & Dangerous Females.**

EMPIRE, 225, Streatham High Rd. Streatham 1447. **Mon.—In Gay Madrid & Thunder & Comedy. Thurs.—First & Second Features.**

GOLDEN DOMES, High Rd. Streatham 1470. **Mon. and all Week.—Song of My Heart.** Prices 8d. to 2s. 4d. Special Matinee Prices, & Sundays.

PICTUREDROME, 127, Mitcham Lane. Streatham 8355. **Mon.—Continuous Performance. Thurs.—Feature Film & Comedies.**

SYDENHAM.

RINK, 6, Silverdale. Sydenham 1627. **Mon. and all Week.—Hit the Deck.**

TEDDINGTON.

SAVOY. Kingston 0910. **Mon.—Wild Company & Song of the Caballero. Thurs.—Czar of Broadway & Primrose Path & Poor Aubrey.**

THORNTON HEATH.

PAVILION, High Street. Thornton Heath 1446. Programme not to hand.

TOOTING.

BROADWAY, 24, Mitcham Road. Streatham 0416. **Mon. for 7 Days.—Showgirl in Hollywood & Souls of Flame** (S.).

CENTRAL CINEMA, 26, Upper Tooting Rd. **Mon.—Seven Keys to Baldpate. Thurs.—Vengeance.** Prices 5d.—1s. 10d., & Change Sundays.

PAVILION, Mitcham Rd. Streatham 2485. **Mon. and all Week.—Vagabond King.**

TOOTING (Cont.)

REGENT, 183, High St. **Mon.—Man Trouble & Three Days to Live. Thurs.—One Mad Kiss & Too Many Crooks & Trigger Tricks & Interviewing Wild Animals.** 6d.—1s. 6d. & Special Matinee Prices till 4 p.m.

VICTORY, 16a, High Street. Streatham 4735. **Mon. and all Week.—Under a Texas Moon.** 8d.—1s. 10d.

TOTTENHAM.

CENTRAL CINEMA, High Rd. Tottenham 2001. **Mon.—Will o' the Wisp & Stable Companions. Thurs.—Legionnaire & In the Blood.**

CINEMA, Bruce Grove. Tottenham 2232. **Mon. for One Week.—Vagabond King.**

IMPERIAL, West Green Rd. **Mon. Girl in the Moon. Thurs.—Fast Company.** 5d. to 1s.

PALACE, High Rd. Tottenham 2141. **Mon.—Sweethearts & Wives & Oklahoma Cyclone. Thurs.—Song of the Flame & Royal Romance.**

PAVILION, 678, High Rd. Tottenham 1724. **Mon.—Vengeance & Blue Waltz. Thurs.—Girl Said No & Dark Red Roses.**

TWICKENHAM.

TWICKENHAM, Richmond Rd. Popes Grove 2255. **Mon. and all Week.—A Royal Romance & A Girl of the Port.**

UPTON PARK.

PICTURE COLISEUM, Green St. Grangewood 0381. **Mon.—Flight & Prince of Diamonds. Thurs.—The Girl Said No & The Kiss.**

VAUXHALL.

CLOCK TOWER, 130, Wandsworth Rd. Brixton 5895. **Mon.—Vengeance & The Saturday Night Kid** (S.) **& Comedy. Thur.—Balaclava & Reckless Youth** (S.) **& Comedy.** 6d.—1s. 6d.

SUPER SHOW, 92, Wandsworth Rd. Macaulay 2510. **Mon.—Feature Programme. Thurs.—Flirting Widow & Raise the Roof.**

VICTORIA.

BIOGRAPH, Wilton Rd. Victoria 1624. **Mon.—Second Wife & Brought to Justice** (S.). **Thurs.—Caught Short & Wreck of the Singapore** (S.).

METROPOLE, 160, Victoria St. Victoria 4763. **Mon. and all Week.—Vagabond King & Girl of the Port.**

NEW VICTORIA, Vauxhall Bridge Rd. Victoria 2544. See West End.

ST. JAMES', 12, Palace St. Victoria 7572. **Mon.—Gold Diggers of Broadway. Thurs.—Medals & Duke Steps Out** (S.). 1s. 2d.—5s. 6d., & Sundays.

WALHAM GREEN.

BROADWAY GARDENS. Fulham 4193. —Programme not to hand.

RED HALL, Vanston Place. Fulham 4181. **Mon.—Song of the Flame & Royal Romance. Thurs.—Sweethearts & Wives & Oklahoma Cyclone.**

Lovers of Animals!

PLEASE HELP THE

P. D. S. A.

The People's Dispensary for Sick Animals of the poor

Patron: H.R.H. THE PRINCE OF WALES, K.G.

Founder and Honorary Director: MRS. DICKIN, O.B.E.

The P.D.S.A. has

62 Dispensaries and 7 Caravan Dispensaries

WORKING AMONG THE ANIMALS OF THE POOR

It is a great practical work

FUNDS URGENTLY NEEDED

For the Slum Dispensaries

Nearly 3/4 Million Cases Treated in one Year

Contributions Thankfully Received by

The Honorary Director

P.D.S.A., Head Office, 14, Clifford Street, W.1

SUBURBAN (*Continued.*)

WALTHAMSTOW.

CARLTON, 182, High St. Walthamstow 0382. **Mon. and all Week.—Caught Short & Duke Steps Out.**

CROWN, Wood St. Walthamstow 0667. **Mon.—New York Nights & Submarine. Thurs.—Condemned & Younger Generation.**

GRANADA, Hoe St. Walthamstow 3177. **Mon. and all Week.—In Gay Madrid & Girl of the Port.**

SUPER CINEMA, 25, St. James St. Walthamstow 0632. **Mon.—Redemption & Little People** (S.). **Thurs.—Hold Everything & Court Scandal** (S.).

WALWORTH ROAD.

RIALTO, 47, Walworth Rd. Rodney 3641. **Mon.—Man Trouble & Legion of the Lost. Thurs.—Hell Harbour & Border Romance.**

WANDSWORTH.

LYCEUM, Wimbledon Park Rd. Putney 0906. **Mon.—In Gay Madrid & Children of Pleasure. Thurs.—The Coconuts & Return of Sherlock Holmes.**

PALACE, High St. Battersea 4507. **Mon.—Around the Corner & Night Watch. Thurs.—Wild Company & Girl of the Port.**

PREMIER, 475, Garratt Lane. Battersea 1481. **Mon.—Taming of the Shrew. Thurs.—Puttin' on the Ritz.**

WANSTEAD.

KINEMA, High St. Wanstead 3383. **Mon.—Loose Ankles & Little Johnny Jones. Thurs.—Caught Short.**

WEMBLEY.

CAPITOL, Wembley. **Mon.—Caught Short & The Kiss. Thurs.—Sweethearts & Wives & Oklahoma Cyclone.** Prices 8d.—2s. 4d. & Matinee 6d.—1s.

MAJESTIC, High Rd. **Mon. and all Week. Puttin' on the Ritz & The Circus.**

WEST HAM.

THE BROADWAY CINEMA, 74, Plaistow Rd. Maryland 2186. **Mon. and all Week.—Hit the Deck.** On the stage **The Masqueraders & Kerry's Ten Columbines.**

THE KINEMA, West Ham Lane. Maryland 1208. **Mon.—Son of the Gods & Border Romance. Thurs.—Be Yourself & Where East is East** (S.).

WESTBOURNE GROVE.

ROXY, 90, Westbourne Gorve. Park 4680. —Programme not to hand.

WESTMINSTER BRIDGE ROAD.

CANTERBURY, 143, Westminster Bridge Rd. Hop 3409. **Mon. and all Week.—Hit the Deck & French Kisses.**

GATTIS, 214, Westminster Bridge Rd. Hop 5418. **Mon.—Why Bring That Up & Young Desires. Thurs.—Busybody & Double Cross Roads.**

WHITECHAPEL.

PALACE, 1, Osborne Place. Bishopsgate 1058. **Mon.—Lights & Shadows & The Whip** (S.). **Thurs.—Second Wife & Brought to Justice.**

RIVOLI, 100, Whitechapel Rd. Bishopsgate 5183. **Mon. for 6 Days.—Song of the Flame & Royal Romance.**

WILLESDEN.

COLISEUM, Manor Park Rd. Willesden 1350. **Mon. and all Week.—Under a Texas Moon & Flaming West.**

ELECTRIC, Willesden Green. **Mon. and all Week.—Tom Boy & Hide Out.**

EMPIRE, Willesden 2917. **Mon. and all Week.—Vagabond King.**

HIPPODROME, High St. Willesden 0049. **Mon.—Wild Company & Oklahoma Cyclone. Thurs.—Sweethearts & Wives & Back Pay.** Popular Prices. No Sundays.

WIMBLEDON.

ELITE SUPER, Merton Rd. Wimbledon 2082. **Mon. and all Week.—Vagabond King.** 1s. 3d. to 2s. 4d. & Matinee Prices. No Sundays.

KING'S PALACE, 121, Broadway. Wimbledon 0791. **Mon. and all Week.—Song O' My Heart & Supporting Feature.**

PRINCES, Wimbledon 1366. **Mon.—Ship from Shanghai & Youth. Thurs.—Children of Pleasure & Blotto. Mickey Mouse & News.** 9d.—2s. 4d. No Sundays.

SAVOY, Wimbledon. **Closed for Re-construction. Opening this month.**

WOOD GREEN.

NEW CENTRAL, Station Rd. Palmers Green 0881. **Mon.—Under a Texas Moon & Road to Happiness. Thurs.—Harmony Heaven & Daughter of the Regiment.**

While every care has been taken to ensure accuracy the publishers cannot hold themselves responsible for any errors or omissions.

MANY MONTHS-ONE BLADE

The "DULCET" RESETTER

AND

BATHROOM ASHTRAY

1/- each

Postage 4d.

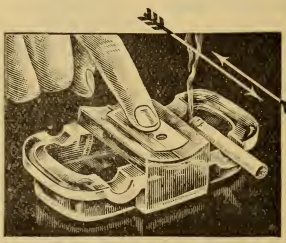

1/- each

Postage 4d.

BRITISH MADE

The Dulcet resets the original edge of any Safety Razor Blade.

1. Well **WET** both Blade and Dulcet.
2. Place Blade **FLAT** on ridge.
3. Rub **TO and FROM** you 5 or 6 times. (not to right and left.)
4. Turn Blade (end over end) and Repeat.

Guaranteed suitable for any Blade. Try your old Blades. **It will make them equal to new.**

If unobtainable locally write to—

1/-

The Dulcet Company

18, Bartlett's Buildings, Holborn, E.C.4

Phone CENTRAL 2178

Postage 4d.

Worth 4/-

POPULAR FILMS (*Continued from page* 5.)

"In Gay Madrid."	**B**alham; Battersea; Blackfriars; **C**amden Town; **E**dgware Road; Elephant and Castle; **F**inchley; **L**ee Green; **M**uswell Hill; **S**outhfields; Southall; Streatham.
"Medals."	**E**nfield; **H**ackney; Harrow; Leyton; **V**ictoria.
"Murder Will Out."	Bethnal Green; **C**amberwell; **K**ensal Rise; **L**eytonstone.
"New Orleans."	**B**rixton; **C**amden Town; Canning Town; Croydon; **K**ennington; **L**avender Hill; New Cross; **P**lumstead; Putney; **W**oolwich.
"Night Watch."	Edmonton; **H**oxton; **O**ld Kent Road; **P**utney; **W**andsworth.
"Oklahoma Cyclone."	**A**cton; **C**lapton; **E**aling; Edgware Road; **H**ammersmith; Highbury; **I**slington; **K**ensington; King's Cross; **T**ottenham; **W**altham Green; Wembley; Willesden.
"Phantom of the Opera."	**B**arnes; Bow; Brockley; **G**reenwich; **L**eyton; Stoke Newington.
"Royal Romance."	**A**cton; **B**urnt Oak; **C**lapham; Clapton; Cricklewood; **E**aling; Edgware Road; **H**ammersmith; **I**slington; **K**ensington; King's Cross; New Cross; **P**eckham; **R**ichmond; **S**hepherds Bush; Stepney; **T**ottenham; Twickenham; **W**alham Green; Whitechapel.
"Second Wife."	**C**amberwell; **N**otting Hill Gate; **P**lumstead; **V**ictoria; **W**oolwich.
"Showgirl in Hollywood."	Beckenham; Brixton; **C**roydon; **F**inchley; **G**reenwich; **H**ammersmith; **K**ennington; **L**avender Hill; **N**ew Cross; **O**ld Kent Road; **P**utney; **T**ooting.
"Song of My Heart."	**B**arking; Brixton; **C**amberwell; Canning Town; **G**olders Green; **P**oplar; Putney; **R**ichmond; **S**hepherds Bush; Streatham.
"Song of the Flame."	**A**cton; **C**lapham; Clapton; Cricklewood; Croydon; **D**alston; **E**aling; Edgware Road; **F**insbury Park; **H**ackney; Hammersmith; Holloway; **I**slington; **K**ensington; King's Cross; **M**aida Vale; **N**ew Cross; **P**eckham; **R**omford; **S**tepney; **T**ottenham; **W**alham Green; Whitechapel.

(*Continued on page* 32.)

POPULAR FILMS (*Continued from page* 31.)

"Sweethearts and Wives."	**A**cton; **B**ethnal Green; **C**lapton; **D**alston; **E**aling; Edgware Road; **F**insbury Park; **H**ackney; Holloway; **K**ensington; King's Cross; **M**aida Vale; **P**oplar; **S**tepney; **T**ottenham; **W**alham Green; Wembley; Willesden.
"Swing High."	**B**ethnal Green; **C**lapton; Crouch End; **E**nfield; **F**inchley; **H**ammersmith; Harrow Road; Hoxton; **M**anor Park; Mile End Road; **S**toke Newington; Stratford.
"The Vagabond King."	**B**alham; Beckenham; Bloomsbury; Brixton; **C**amberwell; Croydon; **D**alston; **E**aling; Edgware Road; Edmonton; Euston; **F**insbury Park; Forest Hill; **G**olders Green; **H**ammersmith; Harrow Road; Highbury; Holloway; **I**slington; **K**ensington; Kilburn; Kingston; **L**adbrooke Grove; Lewisham; Leyton; **N**orwood; **O**ld Kent Road; **R**otherhithe; **S**hepherds Bush; Stamford Hill; Streatham; **T**ooting; Tottenham; **V**ictoria; **W**illesden; Wimbledon.
"Vengeance."	**B**ermondsey; **E**ast Ham; **L**eyton; **T**ooting; Tottenham; **V**auxhall.
"Wild Company."	**B**ermondsey; **C**amden Town; Canning Town; **E**ast Ham; **H**arrow Road; Hounslow; Hoxton; **K**ennington; **L**avender Hill; **N**ew Cross; **P**eckham; Penge; Plaistow; Plumstead; Poplar; **R**omford; **T**eddington; **W**andsworth; Willesden; Woolwich.

Have You Entered for Our "Criticism Competition"?

For details and conditions see page 3.

The Winning Criticism for this week is printed on page 10.

Parties
Dances

and other

Festivities

FOR THESE
YOU MUST HAVE

Novelties

Fancy Hats, Balloons, Decorations, etc.

GET THEM FROM

V. G. GINN,

16 Red Lion Square,
High Holborn,
W.C.1

The Best Selection in Town

LIST "X" SENT FREE

Phone: CHANCERY 7654

OKLAHOMA CYCLONE

"A THIEF to catch a thief" is the theme of this film which is, quite unashamedly, a reversion to the "wide open spaces where men are men" and where, moreover, horses are horses tradition.

Bob Steele knocks out Al St. John.

The Gaumont people say that Hollywood has gone "Western" again and that now that the "avalanche of crime, back stage and vaudeville turns have ceased" there is a demand for outdoor talkies with the old thrills that made such films attractive in pre-talkie days.

There may be something in it, or there may not, but it is interesting to note that another wild west picture, "The Big Trail," is starting off in the West End this week.

DANCING FREE

3 LESSONS GIVEN FREE

BY

MISS EVELINE McCULLAGH

Winner of World's Professional Championship, Nice, 1929

FOR PARTICULARS SEE PAGE 3.

McCullagh Schools of Dancing

Private Lessons in the Latest Ballroom Dances are given daily at

Hotel Metropole, W.C.2. GERRARD 8121
27 Putney Hill, S.W.15 PUTNEY 5718
Hotel Stuart, Richmond. RICHMOND 0592

Miss EVELINE McCULLAGH

First Prize Professional Championship of the World, Nice, 1929.
Prix D'Honneur Riviera Championship, 1930.
Special Tango Prize Riviera Championship, 1930.

Guarantees to Teach the Correct Steps of any Modern Ballroom Dance in 3 Lessons.

Lessons Conducted in German, French, Swedish and English

Students Trained for the Profession

Miss McCullagh is Shortly Opening 3 Additional Branches in and around London and has Vacancies for Students to Train under her Personal Supervision with a view to filling posts which will shortly occur at these Centres

Hill Pd

JAN. 5th TO 11th 1931

WEEKLY

KINEMA GUIDE

TO OVER 300 CINEMAS IN LONDON & SUBURBAN DISTRICTS

2D.

The KINEMA A.B.C

London & Suburbs

PLAYS

STARS

PROGRAMMES

Published by K. G. Publishing Co., Ltd., 18, Bartlett's Buildings, Holborn, E.C.4. Phone, Central 21-8. Printed by Frowde & Co., 242-244, Old Kent Rd. S.E 1

JAN. 12th TO 18th 1931

WEEKLY KINEMA GUIDE

TO OVER 300 CINEMAS IN LONDON & SUBURBAN DISTRICTS

2D.

No. 7

Entered at Stationers' Hall

Published every Saturday

LORETTA YOUNG, starring in "Road to Paradise"

DANCING FREE

3 LESSONS GIVEN FREE
BY
MISS EVELINE McCULLAGH

Winner of World's Professional Championship, Nice, 1929

FOR PARTICULARS SEE PAGE 3.

McCullagh Schools of Dancing

Private Lessons in the Latest Ballroom Dances are given daily at

Hotel Metropole, W.C.2. GERRARD 8121
27 Putney Hill, S.W.15 PUTNEY 5718
Hotel Stuart, Richmond. RICHMOND 0592

Miss EVELINE McCULLAGH

First Prize Professional Championship of the World, Nice, 1929.
Prix D'Honneur Riviera Championship, 1930.
Special Tango Prize Riviera Championship, 1930.

Guarantees to Teach the Correct Steps of any Modern Ballroom Dance in 3 Lessons.

Lessons Conducted in German, French, Swedish and English

Students Trained for the Profession

Miss McCullagh is Shortly Opening 3 Additional Branches in and around London and has Vacancies for Students to Train under her Personal Supervision with a view to filling posts which will shortly occur at these Centres

Our Weekly Competition

Send us Your Criticism

THE WEEKLY KINEMA GUIDE is offering a prize each week for the best criticism received of any film now showing in London or the Suburbs during the current week.

The winner of the competition will be entitled to a Special TWO GUINEA COURSE of ball-room dancing lessons given by Miss McCullagh, a well-known Professional Champion whose Schools of dancing are among the foremost in Europe.

THE best criticism will be published in a subsequent issue of the Weekly Kinema Guide.

In this number will be found the winning criticism for week commencing Dec. 29th, 1930, submitted by Mr. Peter Donovan, 112, Station Road, Barnes, S.W.

For the benefit of new readers the rules governing the competition are as follows:

(a) The criticism should not exceed 500 words in length.

(b) The name and address of the contributor should be written on the first sheet as well as on the coupon at the foot of this page.

(c) The name and address of the Kinema at which the picture was seen should also be stated.

We have again, this week, arranged for the winner of the competition to have Ballroom Dancing Lessons at Miss Eveline McCullagh's School to the value of Two Guineas.

WEEKLY KINEMA GUIDE
COMPETITION WEEK COMMENCING JAN. 12, 1931

Name .....

Address .....

Post to Editor, Weekly Kinema Guide, 18 Bartlett's Buildings, Holborn, E.C.4

RIALTO THEATRE

COVENTRY STREET, PICCADILLY CIRCUS, W

NOW SHOWING

THE FINEST PROGRAMME IN TOWN

The BLUE ANGEL

EMIL JANNINGS

with

MARIENE DIETRICH

in his first marvellous Talkie !

Also

The Mystery of Life

An Amazing Film of Evolution.

OPEN SUNDAYS

THE FORUM

VILLIERS STREET

STRAND

THE CINEMA IN **THE CENTRE** OF **THE WORLD**

JANUARY 12TH—FREE AND EASY
THE KISS

JANUARY 15TH—SWEETHEARTS AND WIVES
LOOSE ANKLES

AIR "WASHING" APPARATUS IN CONSTANT USE

POPULAR FILMS

SHOWING THIS WEEK

Week Commencing Jan. 12th.

"Around the Corner."	Camberwell; Chiswick; Croydon; Dulwich; Leyton; Southfields; Tooting; West Ham.
"Border Romance."	Barking; Lewisham; Leyton; Thornton Heath; Wimbledon.
"Caught Short."	Battersea; Beckenham; Brixton; Bromley; Catford; Clapton; Crouch End; East ham Edgware Road; Edmonton; Elephant and Castle; Finchley; Harlesden; Hackney; Hounslow; Muswell Hill; Streatham; Teddington; Tottenham; Walham Green; Willesden.
"Common Clay."	Acton; Bethnal Green; Brixton; Camberwell; Chelsea; Clapham; Clapton; Dalston; Ealing; Edgware Road; Edmonton; Finsbury Park; Harrow Road; Highbury; Hackney; Hammersmith; Holloway; Islington; Kensington; Kilburn; King's Cross; Mile End Road; New Cross; Peckham; Poplar; Shepherds Bush; Stamford Hill; Tottenham; Walham Green; Whitechapel; Willesden.
"Czar of Broadway."	Edmonton; Islington; Norwood; Plaistow; Southall; Tooting.
"Flirting Widow."	Bermondsey; Bethnal Green; Crouch End; Herne Hill; Homerton; Kilburn; Plaistow; Stratford.
"Hit the Deck."	Burnt Oak; Lee Green; Plumstead; Woolwich; Streatham.
"In Gay Madrid."	Bethnal Green; Canning Town; Chelsea; Edgware Road; Harlesden; Herne Hill; Hounslow; Leyton; Putney; Romford; Shepherds Bush; Stockwell; Teddington; Willesden.
"Laurel and Hardy Murder Case."	Acton; Burnt Oak; Edgware Road; Highbury; Greenwich; Islington; Mile End Road; New Cross; Peckham; Shepherds Bush; Stamford Hill; Tottenham; Walham Green; Whitechapel.
"Let Us Be Gay	See West End.
"Man Trouble."	Battersea; Dalston; Holloway; Upton Park.
"Medals."	Bethnal Green; Dalston; Euston; Finchley; Southall.

(*Continued on page* 31.)

COMMON CLAY

TAKEN from the play by Cleve Kinkhead, in which Jane Cowl scored a great stage success, "Common Clay" is a moving story of the unmarried mother. It is an intensive drama of modern life.

Constance Bennett plays the lead in the cast in this picture, which provides good entertainment.

The story, in book form, took a Harvard Prize, and in film form gives Constance Bennett full opportunity to develop her unique abilities. The chief male rôle is filled by Lewis Ayres, who was such an outstanding success in "All Quiet on the Western Front." His new part is quite different, but played with great conviction.

The plot concerns a beguiled woman's dramatic struggle to obtain a name for her baby and the human interest is sustained throughout.

The film deals effectively with the pathos and nobility of motherhood and is sure to appeal to the majority of filmgoers.

The supporting cast includes Tully Marshall, Beryl B. Mercer, Hale Hamilton and Purnell B. Pratt.

SPECIAL NOTE TO KINEMAS

WE have now moved to more convenient premises at—

18, BARTLETT'S BUILDINGS, E.C.4.

'Phone: Central 2178.

WHICH KINDLY NOTE!

IF you do not receive your copy of "W.K.G." regularly each week, please let us know.

You will help considerably by sending us your programmes at least 12 days ahead, and for as many weeks as possible.

Week Commencing Jan. 12th.

Lewis Ayres:—"Common Clay."

Noah Beery:—"Murder Will Out."

Constance Bennett:—"Common Clay."

Clive Brook:—"Sweethearts and Wives."

Billie Dove:—"Sweethearts and Wives."

Marie Dressler:—"Caught Short," "One Romantic Night," "Let Us Be Gay."

Kay Francis:—"Street of Chance."

Lillian Gish:—"One Romantic Night."

Leila Hyams:—"Flirting Widow," "Sweethearts and Wives."

Dorothy Jordan:—"In Gay Madrid."

Alice Joyce:—"Song of My Heart."

Dennis King:—"Vagabond King."

Leila Lee:—"Murder Will Out," "Second Wife."

Jeanette MacDonald:—"Vagabond King."

Dorothy Mackaill:—"Flirting Widow," "Strictly Modern," "Man Trouble."

John McCormack:—"Song of My Heart."

Polly Moran:—"Caught Short."

Helen Morgan:—"Roadhouse Nights."

Jack Mulhall:—"Murder Will Out," "Showgirl In Hollywood." "Road to Paradise."

Charlie Murray:—"Around the Corner."

Conrad Nagel:—"One Romantic Night," "Ship from Shanghai," "Second Wife."

Ramon Navarro:—"In Gay Madrid."

Jack Oakie:—"Hit the Deck."

William Powell:—"Street of Chance."

Irene Rich:—"So This is London."

Rod La Rocque:—"One Romantic Night," "Let Us Be Gay."

Will Rogers:—"So This is London."

Lillian Roth:—"Vagabond King."

Basil Rathbone:—"Flirting Widow."

Fred Scott:—"Swing High."

Norma Shearer:—"Let Us Be Gay."

George Sidney:—"Around the Corner."

Lewis Stone:—"Strictly Unconventional."

Blanche Sweet:—"Showgirl in Hollywood."

Ernest Torrence:—"Strictly Unconventional."

Helen Twelvetrees:—"Swing High."

Alice White:—"Showgirl in Hollywood."

PRIZE-WINNING CRITICISM

Seen during week commencing 29th December, 1930, at Euston Cinema by Mr. Peter Donovan of 112 Station Road, Barnes, and awarded the prize for the best film criticism submitted. See page 3 for particulars of competition.

"SONG O' MY HEART"

THE "talkie" début of the famous tenor who "stars" in this very human story of the Emerald Isle is an unqualified success; but apart from the wide interest the event was bound to arouse, the story of "Song o' My Heart" is one to appeal to a very wide public.

With perfect photography, a delightful setting, and the rich brogue of the actors—even Alice Joyce subdues her American accent and conveys a very convincing study of the tragic Irish heroine—we have all the ingredients for first-class film entertainment, with just enough sentiment to tug at the heart strings, and the relief of delightful comedy between two of those old Irishmen who alternate between enmity and friendship with characteristic regularity..

We are given a picture of Irish village life, which (even if the influence of Hollywood is at times very obvious) cannot fail to stir the heart of all lovers of that in the film world which is true to life.

How different this clean, essentially human film from the sex-permeated stuff which is the fare we are so often compelled to digest at the cinema! And running through the whole is the lovely voice of McCormack, whose haunting singing of "Rose of Tralee" roused a little storm of applause—an unusual thing in the cinema.

It would be invidious to single out names, for in the long cast, from the villagers to the "stars," there is not a single artist who does not play perfectly and thus ensure success for what is truly a very fine film.

Peter Donovan.

Read all about our Criticism Competition on Page 3.
Your Chance to Obtain a Two Guinea Course of Dancing Lessons.

The WEST END

Week Commencing Jan. 12th.

THE WEST END.

ACADEMY, 165, Oxford St. **Mon. and all Week.—Street of Chance**, with **William Powell & Royal Romance**, with **William Collier**. Cont. 1—11.

ALHAMBRA, Leicester Sq. Gerrard 5064. **Mon. and all Week.—Return of Dr. Fu Manchu**. New Mystery Thriller. On Stage: **Billy Cotton & His Band**. Cont. 12.30.

ASTORIA, Charing Cross Rd. Gerrard 5528. **Mon. and all Week.—Renegade & Last of the Duanes.**

BIJOU, 24, Tottenham Court Rd. Museum 7181. **Mon. and all Week.—This Mad World & It's a Great Life & Horsey Cuties & Graphic.** Cont. 1.30—11 p.m., & Sundays. Prices 2s. 4d., 1s. 10d., 1s. 3d. & 8d.

BIOGRAPH. **Mon.—Runaway Bride & Big Party** (S.). **Thurs.—Street of Chance & Real Girl** (S.).

CAMEO KINEMA, 35, Charing Cross Rd. **Mon. and all Week.—One Romantic Night**, with **Lillian Gish & Ridin' Law & Mickey Mouse & Travel Talk.**

CAPITOL, Haymarket. Regent 4455. **Mon. and all Week.—Sin Takes a Holiday**, with **Constance Bennet.**

CARLTON PICTURE THEATRE, 30, Tottenham Court Rd. Museum 7181. **Mon. and all Week.—William Powell in Street of Chance & New Orleans** (Part Dialogue).

CARLTON THEATRE, Haymarket. Regent 2211. **Mon. and all Week.—Monte Carlo & How He Lied to Her Husband** (Bernard Shaw's First Talkie).

CINEMA HOUSE, 225, Oxford St. Regent 4181. **Mon. and all Week.—One Romantic Night**, with **Lillian Gish & Seven Keys to Baldpate.** Cont. 1—11.

EMPIRE THEATRE, Leicester Square. Regent 1866. **Mon. and all Week.—Let Us Be Gay**, with **Norma Shearer.**

FORUM, Villiers St., Strand. Temple Bar 3931. **Mon.—Free & Easy & The Kiss. Thurs.—Sweethearts & Wives & Loose Ankles.** Prices 1s. to 2s. 4d. & Special Matinee Prices. 12.45 p.m.—11 p.m., & Sundays.

GAIETY PICTURE PALACE, 22, Tottenham Court Rd. Museum 6446. **Mon.—Hurricane & Montmartre Rose. Thurs.—Love. Speed & Danger.**

LEICESTER SQ. Regent 2423. **Mon. and all Week.—Kismet.** & On Stage: **Malinoff Four & Eastern Ballet of 16 Dancers.**

LONDON PAVILION, Piccadilly Circus, Gerrard 0704. **Mon. and all Week.—Hell's Angels.**

MARBLE ARCH ELECTRIC PALACE, Marble Arch. Mayfair 3027. **Mon. and all the Week.—Strictly Unconventional**, with **Lewis Stone & Virgin of Paris** (S.).

MARBLE ARCH PAVILION. Mayfair 5112. Cont. **Mon. and all Week.—Chinese Bungalow.**

MAJESTIC, 36, Tottenham Court Rd. Museum 7181. **Mon. and all Week.—One Romantic Night & Seven Keys to Baldpate.**

METROPOLE. **Mon. and all Week.—Murder & Hell's Island.**

NEW GALLERY, 123, Regent St. Gerrard 9805. Cont., 2—11. **Mon. and all Week.—What a Widow.**

PLAZA, Piccadilly Circus. Regent 7201 **Mon. and all Week.—Grumpy.**

POLYTECHNIC, 307, Regent St. Langham 1744. Daily at 2.30, 5.30 & 8.30. **Mon. and all Week.—"Dassan."** Unreserved 1s. 3d. Reserved 2s. 4d., 3s. 6d., 5s. 9d., 7s. 6d. No Sundays.

REGAL, Marble Arch. Paddington 9881. **Mon.—Cape Forlorn** & Stage Show: **Sous les Toits de Paris.**

RIALTO, 3-4, Coventry St. Regent 2588. **Mon. and all Week.—The Blue Angel**, with **Emil Jannings & The Mystery of Life.**

ST. JAMES. **Mon.—The Batchelor Girl & Thurs.—Feature Programme.**

STOLL, Kingsway. Holborn 3703. **Mon. and all Week.—Common Clay**, with **Constance Bennet & Strictly Unconventional & Silly Symphony.** Open 12 noon. & Sundays. 6d. to 14s., & Special Matinee Prices before 1.

STRAND CINEMA, Agar St. Temple Bar 3601. **Mon.—When Husbands Flirt & Fighting Legion & Topical. Thurs.—Wandering Girls & In Gay Madrid.** Silent House.

TIVOLI, Strand. Temple Bar 5625. Daily at 1.30, 4.5, 6.40 and 9.20. **Mon. and all Week.—One Heavenly Night & British Movietone News & Mickey & Chopin.**

TUSSAUDS, Baker St. Station. Welbeck 6681. **Mon. and all Week.—Street of Chance**, with **William Powell & Road to Paradise.** 1s. to 4s. 3d. Special Matinee Prices till 4 p.m. Cont. 2—11 & Sundays.

VICTORIA (NEW), Vauxhall Bridge Rd. **Mon. and all Week.—Sin Takes a Holiday**, with **Constance Bennet.** 12 noon to 1 p.m., 1s. Prices 1s. 6d. to 4s. 9d. Seats bookable at 3s. 6d. & 4s. 9d.

THE WORLD'S NEWS THEATRE, Shaftesbury Avenue. **Mon. and all Week.—Round the World in 50 Minutes. All the Latest News of 20 Countries.** Cont. 12 noon to 11 p.m. Prices 6d. & 1s.

Films you should see this week

"Around the Corner":—George Sydney and Charlie Murray in an Irish-Jewish comedy, with Joan Peers.

"Blue Angel":—Emil Jannings and Marlene Dietrich in a dramatic masterpiece. Showing in West End.

"Caught Short":—Marie Dressler and Polly Moran in a really clever comedy of two business women.

"Common Clay":—A story of the "unmarried mother." Starring Constance Bennett and Lewis Ayres.

"Dancing Sweeties":—Grant Withers and Sue Carol in a picture with a Dance Hall background.

"Flirting Widow":—From A. E. W. Mason's story. Amusing film featuring Dorothy Mackaill, Basil Rathbone, and Leila Hyams.

"In Gay Madrid":—Entertaining, if not convincing. Ramon Novarro gives a splendid performance, supported by Dorothy Jordan.

"Let Us Be Gay":—Sophisticated comedy. Marie Dressler gives a magnificent performance as a dowager. Norma Shearer and Rod La Rocque.

"Murder Will Out":—Mystery story with Jack Mulhall, Lila Lee, and Noah Beery.

"One Romantic Night":—Lillian Gish in her first all-talking picture with a romantic plot and a star cast, including Conrad Nagel, Rod La Rocque, O. P. Heggie and Marie Dressler.

"Recaptured Love":—All about a divorced couple and how their son brought them happiness. Belle Bennett and John Halliday.

"Roadhouse Nights":—Crook drama, starring Helen Morgan, and Charles Ruggles.

"Road to Paradise":—A crime story with a different plot in which Loretta Young plays two parts and is supported by Jack Mulhall and Raymond Hatton.

"Royal Romance":—Ruritanian picture, with a young author as hero. Has humorous interest. William Collier and Pauline Starke.

"Sweethearts and Wives":—Comedy and intrigue in a French hotel. Billie Dove, Clive Brook, and Leila Hyams.

"Song of the Flame":—Plenty of music, served with the Russian Revolution. Bernice Claire and Alexander Bray.

"Strictly Unconventional":—Screen adaption of a Somerset Maughan play. Definitely worth seeing. A capable cast, including Catchrine Dale-Owen, Paul Cavanagh, Lewis Stone and Ernest Stone in a beautiful satirical comedy.

"Swing High":—Thrills, songs, and drama at a circus. Helen Twelvetrees and Fred Scott. Good entertainment.

"The Storm":—Landon McCormick's stage success as a talkie, featuring Lupe Velez, Paul Cavanagh, and William Boyd.

"Street of Chance":—Strong picture of a gambler's life. William Powell, Jean Arthur, Kay Francis, and Regis Toomey.

"Showgirl in Hollywood":—How a chorus girl became a star. Alice White, Jack Mulhall, and Blanche Sweet.

"Vagabond King":—Film version of the musical play success. A lavish spectacle, with song, colour, and romance. Starring Dennis King, Jeanette MacDonald. Lillian Roth. and Warner Oland.

SUBURBAN DISTRICTS

Week Commencing Jan. 12th.

ACTON.

GLOBE, High St. Chiswick 1458. **Mon. for 6 Days.—Common Clay & Laurel & Hardy Murder Case.** Prices 6d. to 2s. & Special Matinee Prices.

BALHAM.

PALLADIUM, 177, High Rd. Streatham 0596. **Mon. and all Week.—Song of the Flame & Royal Romance.**

PAVILION, 75, High Rd. Streatham 0471. **Mon.—Street of Chance. Thurs.—Roadhouse Nights.**

PICTURE HOUSE, 174, High Rd. Battersea 0659. **Mon. and all Week.—One Romantic Night & Ridin' Law.** Prices 9d. to 2s. 4d. Special Matinee Prices before 4 o'clock.

BARKING.

BROADWAY BIOSCOPE, Broadway. Grangewood 0170. **Mon.—Busybody & Silent Evidence . Thurs.—Rough Romance & Cheer Up & Smile.**

CAPITOL, East St. Grangewood 2702. **Mon.—So This Is London & Border Romance. Thurs.—Son of the Gods & The General.**

ELECTRIC CINEMA, Ripple Rd. Riverwood 0061. **Mon. and all Week.—Vagabond King.**

BARNES.

RANELAGH CINEMA, Church Rd. Riverside 0381. **Mon. for 6 Days.—White Hell of Pitz Palu & Outside the Law.**

BATTERSEA.

IMPERIAL, St. John's Hill. Battersea 0275. **Mon. and all Week.—Vagabond King.** All Talking and Singing.

SUPER PALACE, 32, York Rd. Battersea 1810. **Mon.—Man Trouble. Thurs.—Redemption & Caught Short.**

BECKENHAM.

PAVILION, High St. Beckenham 0663. **Mon.—Hold Everything & White Roses. Thurs.—Hold Everything & Pride of the Paddock.** Prices 6d.—2s. 4d. & Matinee Prices. Sundays.

REGAL, High St. Beckenham 1171. **Mon. —Caught Short & Strictly Modern. Thurs. —Dance Hall & Mamba.** 8d.—3s .6d. No Sundays.

BECONTREE.

REGENT. Mon. and all Week.—Vagabond King & Duke of Dublin. 8d., 1s., 1s. 6d. Matinee Prices. Cont. 1.30—10.45.

BERMONDSEY.

GRAND, 202, Grange Rd. Bermondsey 1826. **Mon.—Balaclava & Big Diamond Robbery. Thurs.—Just for a Song & Lost Romance.**

PALACE, 256, Southwark Park Rd. Bermondsey 1404. **Mon. and all Week.—Song O' My Heart.**

RIALTO, 146, St. James Rd. Bermondsey 1188. **Mon.—Flirting Widow. Thurs.—Royal Romance,** & Sundays. 3d.—1s. Cont. 2—11.

BERMONDSEY (Contd.)

STAR, 189, Abbey St. Bermondsey 2000. **Mon. and all Week.—One Romantic Night.**

SUPER, Tower Bridge Rd. **Mon. and all Week.—Hold Everything.** Change Sundays.

BETHNAL GREEN.

EMPIRE PICTURE DROME, Green St. East 3746. **Mon.—Showgirl in Hollywood & Roarin' Ranch. Thurs.—Flirting Widow & Light Fingers.**

EXCELSIOR, Mansford St. Bishopsgate 5060. **Mon.—Showgirl in Hollywood & Miss, I'm a Lady. Thurs.—Flirting Widow & Girl of the Port.**

FORESTERS, 93, Cambridge Rd. Bishopsgate 4061. Programme not to hand.

MUSEUM PICTURE THEATRE, 184, Cambridge Rd. Clissold 3017. **Mon.—Devil Dancer & Dames A'hoy. Thurs.—Prince of Adventures & If Business Interferes.**

SMARTS, 281, Bethnal Green Rd. Bishopsgate 1040. **Mon. for 6 Days.—Common Clay & Dancing Feet.** Change Sundays. 5d., 8d., 1s.

VICTORIA PARK P. T., 184, Grove Rd East 3907. **Mon.—Medals & Mounted Stranger. Thurs.—In Gay Madrid & Desert Nights.**

BLACKFRIARS.

GRAND CENTRAL, 54, Blackfriars Rd. Waterloo 1019. **Mon.—The Desert Song. Thurs.—Prince of Diamonds & Guilty.**

BLOOMSBURY.

SUPER CINEMA, Theobalds Rd. Museum 7133. **Mon.—Street of Chance. Thurs.—White Hell of Pitz Palu & Clancy in Wall Street.**

BOW.

PALACE C., 156, Bow Rd. East 5788. **Mon.—Ship from Shanghai & Orchid Dancer** (S.). **Thurs.—So This Is London & Seven Faces.**

BRIXTON.

ASTORIA, 211, Stockwell Rd. Brixton 7173 **Mon. and all Week.—Street of Chance & Caught Short.**

NEW ROYALTY, 101, Brixton Hill. Brixton 2219. **Mon.—Rookery Nook & Danger Signal. Thurs.—Rough Romance & Cheer Up & Smile.**

PALLADIUM, Town Hall Parade. Brixton 1114. **Mon. and all Week.—Common Clay & Oklahoma Cyclone.**

PAVILION, Coldharbour Lane. Brixton 1649. **Mon. and all Week.—Song of the Flame & Royal Rider.**

BROCKLEY.

RIVOLI C., Brockley Rd. New Cross 2165. **Mon.—Dancing Feet. Thurs.—Hold Everything.** 6d. to 1s. 6d. Complete Change Sundays.

STREET OF CHANCE

WILLIAM POWELL as "Natural Davis," a king of gamblers, has a very dramatic part in "Street of Chance." Forced to give up his wild gambling life in order to retain his wife's love he discovers that his young brother has also gambled and is in great trouble. He cures his brother by beating him in the biggest poker game the street of chance has ever seen, but is then shot by fellow gamblers who think he has "framed them." He dies on the way to hospital, after betting the ambulance attendant that he will not recover.

A Scene from the Paramount Picture: "STREET OF CHANCE."

Although essentially American in its setting and types this film has a strong human appeal and has many tense situations.

Jean Arthur, Kay Francis, Regis Toomey, and Stanley Fields are in the cast, and the picture will please those who like crime subjects.

SHIPS THAT PASS IN HOLLYWOOD

A PALATIAL ocean liner that never left dry land has navigated Hollywood. A battery of cameras did all the floating that was necessary. The ship occupied two huge stages at the United Artists studio and was built for special scenes for Douglas Fairbanks" new picture, "Reaching For The Moon," with Bebe Daniels.

There are three decks, luxurious cabins, a steerage, life boats, and all the paraphernalia that a real sea-going vessel would require.

The cast of "Reaching For The Moon" includes Edward Everett Horton, Jack Mulhall, June MacCloy, Claud Allister, Kate Price, Emmett Corrigan, Helen Jerome Eddy, Adrienne d'Ambricourt, Walter Walker and Luana Walters.

SUBURBAN (*Continued.*)

BROCKLEY (Contd.)

PALLADIUM, Foxberry Rd. New Cross 2054. Mon. and all Week.—Song O' My Heart & Such Men Are Dangerous & Talkie Comedies. 6d.—1s. 6d. Change Sundays.

BROMLEY.

GRAND HALL, 26, High St. Ravensbourne 3849. Mon.—Caught Short & Masks of the Devil. Thurs.—Wild Company.

PALAIS DE LUXE, 111, High St. Ravensbourne 1406. Mon. and all Week.—Song of the Flame & Hot Curves.

BURNT OAK.

REGENT CINEMA, High Rd. Edgware 0660. Mon. for 6 Days.—Hit the Deck & Laurel & Hardy Murder Case & Mickey Mouse.

CAMBERWELL.

CORONET, Wells St. Rodney 3830. Cont. Mon.—Around the Corner & Guilty. Thurs.—Feature Programme.

EMPIRE C. T., Denmark Hill. Brixton 4880. —Programme not to hand.

NEW GRAND HALL C., New Rd. Rodney 4335. Mon.—Street of Chance & Danger Signal. Thurs.—Swing High & Second Feature.

GOLDEN DOMES C., 28, Denmark Hill Brixton 2128. Mon. and all Week.—Common Clay & Oklahoma Cyclone.

PURPLE P. P., Arnside St. Rodney 3527. Mon.—Behind the Make-Up & Charming Sinners (S.). Thurs.—Woman Who Was Forgotten & Love Doctor (S.). No Sundays. Prices 6d. to 1s. 6d.

CAMDEN TOWN.

BRITTANIA P. P., 211, High St. North 0043. Mon. for 7 Days.—The Vagabond King & Bar L Ranch.

HIPPODROME, Mornington Crescent. North 1234. Mon.—Sweethearts & Wives & Oklahoma Cyclone. Thurs.—Song of the Flame & Royal Romance. Cont. 2—11, & Sundays. Prices 8d. to 2s.

CANNING TOWN.

CANNING TOWN CINEMA, 317, Barking Rd. Albert Docks 1382. Mon.—Swing High & Ridin' Law. Thurs.—In Gay Madrid & For the Prosecution. 3d.—8d.

GRAND, 90, Barking Rd. Albert Dock 1784. —Programme not to hand.

IMPERIAL, Canning Town Albert Dock 1012. Mon. and all Week.—Vagabond King.

CATFORD.

CENTRAL HALL, Central Parade. Lee Green 2118. Mon. and all Week.—Children of Pleasure & Flaming West. All Silent.

QUEEN'S HALL. Mon.—Sweethearts & Wives. Thurs.—Song of the Flame. 8d. —1s. 6d. Special Matinee Prices.

SPLENDID, Bromley Rd., Downham Lee 4997. Mon.—Caught Short. Thurs.—Harmony Heaven.

CHARLTON.

PICTURE PALACE, 473, Woolwich Rd. Greenwich 0711. Mon. & Thurs.—Feature Programme.

CHELSEA.

KING'S PICTURE PLAYHOUSE. Flaxman 3139. Mon. for 7 Days.—Common Clay. Cont. 2.15—10.45 & Sundays.

THE PICTURE HOUSE, 148 King's Rd. Flaxman 4388. Mon.—In Gay Madrid & Strictly Unconventional. Thurs.—Street of Chance & Sundays. 2—11. 1s. 2d. to 2s .4d.

CHISWICK.

COLISEUM, High Rd. Chiswick 3263. Mon. —Puttin' on the Ritz & Bulldog Drummond's Third Adventure. Thurs.—Puttin' on the Ritz & Big Diamond Robbery.

ROYAL, 160, High Rd. Chiswick 3363. Mon.—Prince of Diamonds & Around the Corner. Thurs.—This Mad World & Blue Waltz.

CLAPHAM.

MAJESTIC, 146, High St. Battersea 0787. Mon. and all Week.—Common Clay, with Constance Bennet.

PAVILION, 33, High St. Macaulay 1647. Mon. and all Week.—One Romantic Night & The Awakening (S.). Prices 9d.—2s. 4d. & Matinee Prices up to 3.30.

CLAPTON.

KENNING HALL, 229, Lower Clapton Rd. Clissold 1314. Mon.—Disraeli & Lone Wolf's Daughter. Thurs.—Caught Short & Matinee Idol. 6d.—1s. 6d. Cont.

NEW CLARENCE, Clarence Rd. Amhurst 3056. Mon.—She Couldn't Say No & Redemption. Thurs.—Wings of Song & Duke Steps Out.

RINK, 137, Lower Clapton Rd. Clissold 1448. Mon. and all Week.—Common Clay & Talkie Shorts.

CLERKENWELL.

GLOBE, Skinner St. Clerkenwell 6289. Mon.—Big Shot. Thurs.—Love Comes Along.

CRICKLEWOOD.

PALACE, Broadway. Willesden 1943. Mon.—Locked Door & Naughty Husbands (S.) & Mickey. Thurs.—Taming of the Shrew & Merry Go Round & Mickey.

QUEEN'S HALL, Cricklewood Lane. Hampstead 3906. Mon.—Swing High. Thurs.—Roadhouse Nights.

CROUCH END.

HIPPODROME, Broadway. Mountview 0420. Mon.—Sweethearts & Wives & Oklahoma Cyclone. Thurs.—Song of the Flame & Royal Romance.

PLAZA, Tottenham Lane. Mountview 1369. Mon.—Caught Short & Bright Eyes. Thurs.—Flirting Widow & Murder Will Out.

CROYDON.

DAVIS, High St. Croydon. Mon. and all Week.—Vagabond King & Symphony Orchestra.

TROCADERO

at the

ELEPHANT
AND
CASTLE

Telephone: HOP 1344-5

EUROPE'S
LARGEST
CINE-VARIETY
THEATRE.

Seating 6000

NOW OPEN

HEAR—

the £15,000 ORGAN
the LATEST TALKIES
the ORCHESTRA

SEE—

the WORLD'S FINEST FILMS
the STAGE SCENAS
the BEAUTIFUL THEATRE

PRICES

6d. — 2s. 4d.
Matinees 6d. — 1s.

TIMES

1 p.m. — Midnight
Sunday 5 p.m. — 11 p.m.

SUBURBAN (*Continued.*)

CROYDON (Cont.)

HIPPODROME, Crown Hill. Croydon 1444 **Mon. and all Week.—Girl of the Port & Seven Keys to Baldpate.**

NEW PALLADIUM, 1, Surrey St. Croydon 1827. **Mon. and all Week.—Around the Corner & Love at First Sight.**

PAVILION, Broad Green, West Croydon. Thornton Heath 2082. Programme not to hand.

PICTURE HOUSE, 108, North End. Croydon 0202. **Mon. and all Week.—One Romantic Night & Our Modern Maidens.**

SCALA, 18, North End. Croydon 1620. **Mon. and all Week.—Runaway Bride,** with **Mary Astor.** Cont. 2—10.30.

DALSTON & KINGSLAND.

AMHURST HALL, Kingsland High St. Clissold 1642. **Mon.—Medals & Loves of Sunya. Thurs.—Desert Nights & This Is Heaven.**

KINGSLAND EMPIRE, 103, High St. Clissold 3484. **Mon.—One Romantic Night & Royal Rider. Thurs.—Harmony Heaven & Compulsory Husband.**

IMPERIAL, 538, Kingsland Rd. Clissold 1399. **Mon.—Man Trouble & Comedy—Waltzing Around. Thurs.—Feature Programme.**

KING'S PICTURE THEATRE, 432, Kingsland Rd. Clissold 2618. **Mon.—Rookery Nook & Their Son. Thurs.—Splinters & Diane.**

PICTURE HOUSE, Dalston Lane. Clissold 5026. **Mon. for 6 Days.—Common Clay,** with **Constance Bennet.**

DEPTFORD.

PALLADIUM, 22, Broadway. New Cross 1896. **Mon.—Balaclava & Their Son. Thurs.—Duty & Second Kiss.**

DRAYTON GARDENS.

BOLTON'S, 65, Drayton Gardens. Kensington 1794. Programme not to hand.

DULWICH.

PAVILION, 72, Grove Vale. New Cross 2704. **Mon.—Hold Everything & Their Son. Thurs.—Around the Corner & Prince of Diamonds.**

EALING.

BROADWAY PALLADIUM, Broadway. Ealing 1276. **Mon.—Common Clay,** with **Constance Bennet. Thurs.—Roadhouse Nights & Wings of Adventure.**

ELITE, 223, Northfields Avenue. Ealing 5096. **Mon.—Taming of the Shrew. Thurs.—Redemption.**

KINEMA, Northfield Rd. Ealing 0934. **Mon.—Street of Chance & Two Lovers** (S.). **Thurs.—Girl of the Port & Bar L Ranch.**

WALPOLE, Bond St., W.5. Ealing 3396. **Mon.—Swing High & Famous Music Masters No. 2—"Handel." Thurs.—Dancing Sweeties & On the Border.**

EAST HAM.

(Also see Barking Road.)

BOLEYN ELECTRIC, Barking Rd. Grangewood 0385. **Mon. and all Week.—Caught Short & Lights & Shadows.**

BROADWAY, High St. South. Grangewood 0427. **Mon. and all Week.—Song O' My Heart,** with **John McCormack.**

COLISEUM, High St. North. Grangewood 0175. **Mon.—Balaclava & Woman to Woman. Thurs.—Strictly Modern & The Furies.**

EAST HAM KINEMA, Barking Rd. Grangewood 0672. **Mon.—Second Wife & Fancy Baggage. Thurs.—Hold Everything & Night Watch.**

PREMIER SUPER CINEMA, 81, High St. North. Grangewood 0227. **Mon.—Song of the Flame & Royal Romance. Thurs.—Sweethearts & Wives & Oklahoma Cyclone & News.**

EDGWARE ROAD.

BLUE HALL, 194, Edgware Rd. Paddington 7188. **Mon.—Street of Chance & Amazing Vagabond** (S.). **Thurs.—Roadhouse Nights & Third Eye** (S.).

CONNAUGHT, 164, Edgware Rd. Paddington 2612. **Mon. and all Week.—Caught Short & Man Who Changed His Name.**

GRAND, Edgware Rd. Paddington 6313. **Mon. and all Week.—Common Clay & Laurel & Hardy Murder Case.**

SELECT, 411, Edgware Rd. Ambassador 1505. **Mon.—South Sea Rose & Crazy That Way. Thurs.—In Gay Madrid & Forgotten Women.** 6d.—1s. 6d.

EDMONTON.

ALCAZAR, The Fore Street. Tottenham 2147. **Mon.—Swing High & Whispering Winds. Thurs.—Caught Short & Oklahoma Cyclone.**

EMPIRE CINEMA, New Rd., N.9. Tottenham 0110. **Mon. and all Week.—Common Clay.**

HIPPODROME, Angel Rd. Tottenham 1489. **Mon.—Children of Pleasure & Forgotten Women. Thurs.—Czar of Broadway.**

ELEPHANT & CASTLE.

TROCADERO. Hop 1344. **Mon. and all Week.—Caught Short & Recaptured Love.**

ELTHAM.

PALACE. Eltham 1311. **Mon.—Czar of Broadway & Clancy on Wall Street. Thurs.—Phantom of the Opera & Dames A'hoy.**

ENFIELD.

QUEENS. Enfield 0439. **Mon. and all Week.—Vagabond King,** with **Dennis King.**

RIALTO, Enfield Town. Enfield 0711. **Mon.—Song of the Flame & Royal Romance. Thurs.—Sweethearts & Wives & Little Johnny Jones.** 9d.—2s. Special Matinee Prices before 4 p.m.

EUSTON.

EUSTON CINEMA, 81, Euston Rd. Museum 3642. **Mon.—Street of Chance & Burning Up. Thurs.—Medals & Lady from the Sea.**

FELTHAM.

NEW CINEMA, New Chapel Rd. **Mon.—Red Hot Rhythm & Saved by Wireless** (S.). **Thurs.—Light Fingers & Phantom of the Forest & Cartoon & News.**

RECAPTURED LOVE

THIS picture, in common with so many, has a plot written round a divorce. Belle Bennett plays the wife and John Halliday the husband.

These divorce films are, more often than not, entirely false to life and quite unconvincing but whether it is the story, taken from the play "Misdeal," by Basil Woon, or the combined work of the director and the cast, this one lives and is real. This, also, despite the lavish display of night club and cabaret.

A Night Club Scene from "Recaptured Love."

ROAD TO PARADISE

THIS is a novel form of crook melodrama, featuring Loretta Young and Jack Mulhall. Loretta Young plays two parts. One is that of Mary Brennan, of the underworld, and the other of Margaret Waring, an heiress débutante, whom Mary very strongly resembles.

The director has made an admirable attempt to make a rather improbable story live and has succeeded in turning out an enjoyable picture. It tells of two sisters, who live in very different worlds, and the film becomes intensely dramatic when the twins change places. It also has a good love interest and many tense moments.

SUBURBAN (*Continued.*)

FELTHAM (Cont.)

PLAYHOUSE. Programme not to hand.

FINCHLEY.

COLISEUM, High Rd. Tudor 2463. **Mon.—Medals & Mord Em'ly. Thurs.—Caught Short & Madame Q.**

GRAND HALL, Tally Ho. **Mon. and all Week.—Song of the Flame.** No Sundays. 8d.—2s.

NEW BOHEMIA, Church End. Hillside 2300. **Mon.—Sweethearts & Wives & Oklahoma Cyclone. Thurs.—Roadhouse Nights & Forbidden Paradise.**

FINSBURY PARK.

ASTORIA. Archway 2224. **Mon. and all Week.—Street of Chance & One Romantic Night.**

RINK, Stroud Green Rd. North 3451. **Mon. for 6 Days.—Common Clay.** 8d.—2s. 4d. & Matinee Prices. No Sundays.

FOREST GATE.

FOREST LANE CINEMA. Maryland 1820. **Mon.—Woman Who Was Forgotten & Last Post, for One Week.**

GRAND CINEMA, Woodgrange Rd. Maryland 4440. Closed for alterations.

IMPERIAL PLAYHOUSE, 55, Woodgrange Rd. Maryland 1052. **Mon.—Ship from Shanghai & After the Verdict. Thurs.—Knowing Men.**

QUEENS, 302, Romford Rd. Maryland 1341. **Mon.—One Romantic Night & Convicts' Code. Thurs.—Sweethearts & Wives & Oklahoma Cyclone.**

FOREST HILL.

CAPITOL, London Rd. Sydenham 2188. **Mon.—Street of Chance & No Exit. Thurs.—Harmony Heaven & Compulsory Husband. All Week.—Teddy Brown on stage.**

STANSTEAD, 14, Westdale Rd. Sydenham 1018. **Mon.—Girl Said No & Lights & Shadows. Thurs.—Vengeance & Second Feature.**

FULHAM.

FULHAM PICTURE PALACE, 260, North End Road. Fulham 3813. Cont., 2—11. **Mon.—The Mighty & Romance of Riches. Thurs.—Dance Hall & Shadows of Broadway.**

STAR, Wandsworth Bridge Rd. Fulham 0436. **Mon.—Just for a Song & Remember. Thurs.—Song of the West & False Alarm.**

GOLDERS GREEN.

IONIC, Finchley Rd. Speedwell 1724. **Mon. and all Week.—Strictly Unconventional. Thurs.—Roadhouse Nights.**

LIDO, Golders Green Rd. Speedwell 6161. **Mon. and all Week.—Sweethearts & Wives & Road to Paradise.**

ORPHEUM, Finchley Rd. (Temple Fortune). Speedwell 7401. **Mon.—One Romantic Night** & on stage, **Operatic Cameos.** Prices 1s. to 2s. 4d. & Special Matinee Prices.

GREENWICH.

EMPIRE, 35, Church St. Greenwich 1431. **Mon.—Swing High & Mickey & Danger Signal. Thurs.—Men Without Fear & Mickey.**

TRAFALGAR, Trafalgar Rd. Greenwich 0179. **Mon. and all Week.—Vagabond King & Laurel & Hardy Murder Case.**

HACKNEY.

EMPRESS, Mare St. Amhurst 2351. **Mon.—Vagabond King & His First Car & Comedy.**

GRAND CENTRAL. Mon.—Good Intentions & City Girl & Comedies & News. Thurs.—Caught Short & Full Supporting Programme. 6d.—1s. 6d. & Sundays.

PAVILION, Mare St. Amhurst 2681. **Mon. for 6 Days.—Common Clay,** with Constance Bennet. 6d.—2s. Special Matinee Prices.

SEBRIGHT PALACE, 26, Coate St. Bishopsgate 8865. **Mon.—The Pagan. Thurs.—Wonder of Women.**

HAMMERSMITH.

ACADEMY, 141, King St. Riverside 0881. **Mon.—Second Kiss & Trailing Trouble. Thurs.—Strictly Unconventional & Faithless Lover.**

BLUE HALL, 207, King St. Riverside 0600. **Mon.—Wild Company & New Orleans. Thurs.—Roadhouse Nights & Daughter of Eve** (S.).

BLUE HALL EXTENSION. Riverside 0600. **Mon. and all Week.—Road to Paradise & The Circus** (S.).

BROADWAY, Queen St. Riverside 0718. **Mon. for 7 Days.—Sweethearts & Wives & Convicts' Code.**

COMMODORE, King St. Riverside 2896. **Mon. and all Week.—One Romantic Night & Street of Chance.**

COSY. The Broadway. Riverside 4617. Cont. 1.30—10.30. Prices 6d.—1s. 9d. Special Matinee Prices. **Two Feature Films & News.**

PALACE, King St. Riverside 0106. **Mon. for 7 Days.—Common Clay & Sons of the Saddle.**

HAMPSTEAD.

HAMPSTEAD PICTURE PLAYHOUSE, Pond St. Primrose 3200. **Mon.—Mamba & Grey Devil** (S.). **Thurs.—Lady from the Sea & Sea Devil** (S.) & Sundays.

TOLMER. Mon.—Dynamite & Duke Steps Out. Thurs.—Be Yourself & Remember. 6d.—1s. 6d. Change Sundays.

HARLESDEN.

COLISEUM, Manor Park Rd. Willesden 1350. **Mon.—Caught Short & The Kiss. Thurs.—In Gay Madrid & Corinthian Jack.**

HARRINGAY.

COLISEUM, Green Lanes. Tottenham 1824. **Mon.—Song of the Flame & Pride of the Paddock. Thurs.—Sweethearts & Wives & Danger Signal.**

SWING HIGH

HERE is an ideal film for those who like a circus setting with plenty of thrills and a love interest without a very original plot. Obviously a great deal of money has been spent on this production and no fewer than sixteen stars appear, including Helen Twelvetrees, Fred Scott, Dorothy Burgess, Daphne Pollard, George Fawcett and Stephin Fetchit.

Several song hits are included in the show and humour is provided by Stephin Fetchit with his dancing camel. The general appeal of the film, however, is romantic. It has a very dramatic climax in the circus itself. This film is certainly good entertainment.

Outside the Caravan in "Swing High."

STRICTLY UNCONVENTIONAL

IT is a joy to see and hear this picture. Somerset Maughan wrote "The Circle," from which it was taken, and Maughan has not been spoiled in the adaptation.

It is the satirist Maughan that is put upon the screen and a satirical comedy that is played for us by Catherine Dale Owen, Paul Cavanagh, Lewis Stone and Ernest Torrence.

The dialogue and characterisations are exceptionally well done and there is plenty of real humour.

SUBURBAN (*Continued.*)

HARROW.

COLISEUM, Harrow Station Rd. Harrow 0266. **Mon. for 6 Days.—Vagabond King.** 8d.—3s. 6d. Cont. from 2 p.m.

COSY, High St. Harrow 2267. **Mon.—Two Feature Films.** Change of Programme Thursday.

EMBASSY, Pinner Rd., N. Harrow. Harrow 3463. Programme not to hand.

HARROW ROAD.

COLISEUM, 324, Harrow Rd. Abercorn 1150. **Mon.—One Romantic Night. Thurs. Street of Chance.**

PRINCE OF WALES, 321, Harrow Rd. Abercorn 1582. **Mon. and all Week.—Common Clay & New Orleans.** All Talking.

HENDON.

THE TROCADERO, Brent St. Hendon 1165. **Mon.—Dumbells in Ermine & Those Who Dance. Thurs.—Hot Curves & Whispering Winds.**

HERNE HILL.

GRAND, 222, Railton Rd. Brixton 0234. **Mon.—In Gay Mdarid. Thurs.—Flirting Widow & Loose Ankles.**

HIGHAMS PARK.

REGAL CINEMA, Highams Park. Walthamstow 1777. **Mon.—Under a Texas Moon & The Man Hunter & You Said It. Thurs.—Disraeli & So Long Letty.**

HIGHBURY.

HIGHBURY PICTURE THEATRE, 2, Holloway Rd. North 3294. **Mon.—Street of Chance & Humming Birds. Thurs.—Common Clay & Laurel & Hardy Murder Case.** & Sundays.

HITHER GREEN.

PARK, 234, Hither Green Lane. Lee Green 0859. **Mon.—Those Who Dance & Dancing Sweeties. Thurs.—Condemned & Golden Butterfly.**

HOLLOWAY.

EMPIRE, Holloway Road. Archway 1550. **Mon.—Street of Chance & Gentlemen of the Ring. Thurs.—One Romantic Night & Flaming West.**

GRAND, 194, Holloway Road. North 1298. **Mon.—Captain of the Guard & No Brakes. Thurs.—Swing High & Downgrade.** Change Sundays.

MARLBOROUGH, Holloway Rd. North 0131. **Mon. and all Week.—Common Clay.**

PALACE, 69, Seven Sisters Rd. Archway 1896. **Mon.—Man Trouble & On the Level. Thurs.—Swing High.**

HOMERTON.

CASTLE, Brooksbey's Walk. Amhurst 2371. **Mon.—Dynamite. Thurs.—Flirting Widow.**

HORNSEY.

NEW STAR CINEMA, 335, Hornsey Rd. **Mon.—The Busybody & Studio Murder Mystery. Thurs.—Burning Up & Gentlemen of the Press.** Change Sundays. 5d.—1s. Matinee 4d. & 6d.

HOUNSLOW.

ALCAZAR, Staines Road. Hounslow 0122. **Mon.—In Gay Madrid. Thurs.—Caught Short.**

EMPIRE, High Street. Hounslow 0269. **Mon and all Week.—Vagabond King.** 6d.—2s. 4d.

HOXTON.

BRITTANIA, Hoxton Street. Clerkenwell 3963. **Mon. for 6 Days.—Vagabond King,** with **Dennis King.**

EAST ROAD CINEMA, 30, East Road. Clerkenwell 7545. **Mon.—A Dangerous Woman & Apache. Thurs.—Silver Lining & Fighting Cheat.**

HOXTON CINEMA, Pitfield Street. Clerkenwell 5976. **Mon.—Song of the Flame & A Royal Romance. Thurs.—Sweethearts & Wives & Oklahoma Cyclone.**

YE OLDE VARIETIES, 20, Pitfield St. Clerkenwell 5966. **Mon.—Uncle Tom's Cabin. Thurs.—Broken Homes.** 5d. & 6d.

ILFORD.

EMPIRE, Ilford Lane. Ilford 0280. **Mon.—A Cottage on Dartmoor. Thurs.—Showboat.**

SUPER CINEMA, Balfour Road. Ilford 0426. **Mon.—Song of the Flame & Royal Romance. Thurs.—Sweethearts & Wives & Oklahoma Cyclone.** 5d.—2s. Matinee Prices.

ISLINGTON.

ANGEL, 7, High St. North 3738. **Mon. and all Week.—Common Clay & Laurel & Hardy Murder Case.**

BLUE HALL, Upper St. Clerkenwell 9274. **Mon.—Street of Chance & Gay Corinthian. Thurs.—Street of Chance & Humming Birds.**

BLUE HALL ANNEXE, 46, Essex Rd. **Mon.—Royal Romance & Lone Wagon. Thurs.—Street of Chance & Flaming West.** 6d.—1s. 6d.

CARLTON, Essex Rd. North 2957. **Mon. and all Week.—One Romantic Night & Additional Talkie Features.**

EMPRESS, Upper St. Clerkenwell 8431. **Mon.—Back Pay Thurs.—Czar of Broadway & Roaring Ranch.**

LIDO, Upper St. North 2443. **Mon and all Week.—Strictly Unconventional & Concentratin' Kid.**

VICTORIA, 274, New North Rd. Clissold 2826. **Mon.—Man Trouble & Love Comes Along. Thurs.—So This Is London & Delightful Rogue.**

KENNINGTON.

KENNINGTON THEATRE, Kennington Park Rd. Reliance 1589. **Mon.—Street of Chance & Gay Corinthian** (S.). **Thurs.—Sweethearts & Wives & Oklahoma Cyclone.**

PRINCES, 2, Kennington Park Rd. **Mon. and all Week.—Song of the Flame & Royal Romance.**

ONE ROMANTIC NIGHT

THIS picture is played by an amazingly brilliant cast that includes Lillian Gish, Rod La Rocque, Conrad Nagel, Marie Dressler and O. P. Heggie, which fact alone should appeal to many of our readers. The film is full of lavish spectacles, dramatic moments and romantic situations.

The story is an adaptation of Ferenc Molnar's play "The Swan," seen on the stage in London, quite recently, at St. James' Theatre and is "Ruritanian" in nature.

We all know what that means. Romance built round handsome and beautiful princes and princesses with a virtuous commoner thrown in, the whole liberally sprinkled with colonels and counts and served, if possible, with music.

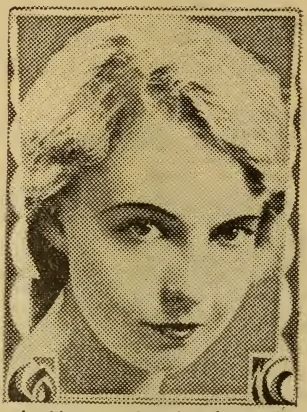

Lillian Gish star of "One Romantic Night"

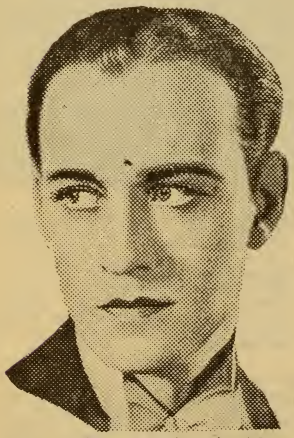

Conrad Nagel featured in "One Romantic Night" starring Lillian Gish

Let it be understood that this galaxy of stars is by no means wasted in an inadequate play. The picture is a good one, as convincing as such a story can be, directed and played very well indeed.

Lillian Gish has a freshness that is not common among the goddesses of Hollywood. Conrad Nagel and Rod la Rocque look and play their parts excellently well. O. P. Heggie makes a splendid and knowing "Father Benedict" and Marie Dressler again gives of her genius.

SUBURBAN (*Continued.*)

KENSAL RISE.

PALACE, Chamberlayne Rd. Willesden 1913. Mon. Song of the West & Cost of Beauty (S.). Thurs. On the Border & Trainer & Temptress (S.). 6d.—1s. 6d.

PAVILION, 10, Bannister Rd. Willesden 1837. Mon.—Recaptured Love & Rough Waters & Talkie Shorts & News. Thurs. —Hold Everything & The Alibi & News. 5d.—1s. 10d. 2—10.45.

KENSINGTON.

KENSINGTON SUPER KINEMA, Kensington Rd. Western 3577. Mon. and all Week.—Street of Chance & Strictly Unconventional. 1s.—4s. 9d. 2—11 & Sundays

ROYAL, 175, Kensington High St. Western 0044. Programme not to hand.

WEST KENSINGTON CINEMA, 235, North End Rd. Fulham 0666. Mon. for 6 Days. —Common Clay, with Constance Bennet.

KENTISH TOWN.

CCURT, Malden Rd. Programme not to hand.

KENTISH TOWN CINEMA, Gaisford St., North 2837. Mon.—Murder Will Out & Loose Ankles. Thurs.—Showgirl in Hollywood & In the Next Room.

PALACE 197, Kentish Town Road. Hampstead 1493. Mon.—Sweethearts & Wives & Oklahoma Cyclone. Thurs.—Song of the Flame & Royal Romance.

KILBURN.

GRANGE, High Road. Maida Vale 1664. Mon. and all Week.—Common Clay, with Constance Bennet. 8d.—2s. 4d. Special Matinee.

PALACE, 256, Belsize Road. Maida Vale 2019. Mon.—Flirting Widow & Second Floor Mystery. Thurs.—Song of the Flame & Royal Romance.

KING'S CROSS.

KINGS CROSS CINEMA, 279, Pentonville Rd. Terminus 3774. Mon. and all Week. —Common Clay & Full Supporting Programme.

KINGSLAND.

GAINSBORO', 117, Kingsland Road. Clerkenwell 8920. Mon.—Splinters. Thurs.—Knowing Men.

KINGSTON.

ELITE, London Rd. Kingston 1860. Mon. and all Week.—One Romantic Night & Dancing Feet.

KINGSTON CINEMA, Richmond Road. Kingston 0207. Mon. and all Week.—Song of the Flame & Children of the Ritz.

SUPER CINEMA, Fife Road. Kingston 1267. Mon. for 6 Days.—Vengeance & Royal Romance.

LADBROOK GROVE.

ROYALTY, Park 1044. Mon.—Girl of the Port & Night Watch. Thurs.—One Romantic Night & Love Ring.

LAVENDER HILL.

LAVENDER HILL PAVILION. Battersea 1399. Mon.—Song of the Flame & Royal Romance. Thurs.—Sweethearts & Wives & Oklanoma Cyclone.

SHAKESPEARE, Lavender Hill. Battersea 1232. Mon.—Swing High & Love Story of Aliette Brunton. Thurs.—Roadhouse Nights & For the Prosecution.

LEE GREEN.

SAVOY, 404, High St. Lee Green 0848. Mon. for 6 Days.—Hit the Deck & Talkie Shorts.

LEWISHAM.

KING'S HALL, 16, High St. Lee Green 1202. Mon. & all Week.—One Romantic Night & Border Romance.

PRINCE OF WALES', 208, High Street. Lee Green 0600. Mon.—Street of Chance. Thurs.—Harmony Heaven. 8d.—2s. 4d.

LEYTON.

CINEMA, High Rd. Mon.—Around the Corner & Diane. Thurs.—In Gay Madrid & Amazing Vagabond. No Sundays. 5d. —1s. 3d.

KINGS CINEMA, High Rd. Walthamstow 0622. Mon. for 6 Days.—Sweethearts & Wives & Recaptured Love.

MARKHOUSE, Lea Bridge Road. Walthamstow 0262. Mon.—Acquitted & Mountain Justice. Thurs.—Wings of Song & Young Desires.

PICTURE HOUSE, 297, High Street. Maryland 1938. Mon. and all Week.—One Romantic Night & Border Romance.

SAVOY, Lea Bridge Road. Walthamstow 2241. Mon. for 6 Days.—Song of the Flame & Royal Romance.

LEYTONSTONE.

ACADEMY, 350, High Rd. Maryland 1817. Mon.—Rookery Nook & Court Scandal. Thurs.—Wild Company & City Girl.

PREMIER, 619, High Road. Maryland 1677. Mon.—Such Things Happen & Little Johnny Jones. Thurs.—No, No Nanette & Lure of the Wilds.

RIALTO, High Road. Wanstead 0425. Mon. for 6 Days.—Vagabond King, with Dennis King.

MAIDA VALE.

PICTURE HOUSE, 140, Maida Vale. Maida Vale 1421. Mon.—Street of Chance. Thurs.—Roadhouse Nights.

MANOR PARK.

CORONATION, High Street North. Grangewood 0357. Mon. for 7 Days.—Vagabond King & Road to Paradise.

MILE END ROAD.

CINEMA, 44, Mile End Road. East 3722. Mon.—Her Private Affair & Eve's Fall. Thurs.—Complete Change of Programme.

COLISEUM, 396, Mile End Road. East 0924. Mon. for 7 Days.—Young Desides & White Hell of Pitz Palu.

EMPIRE, 95, Mile End Road. East 0165. Mon. for 7 Days.—Common Clay & Laurel & Hardy Murder Case.

Madame Alice Prowse Mallison

Royal Opera, Covent Garden
Quinlan Grand Opera Co., World Tour
Halle Concerts, Queen's Hall Etc.

Lessons in Voice Production
For Singing and Talking Films

12 Pupils Singing at Present in Covent Garden Opera Co., B.B.C., Halle and Promenade Concerts Etc.

Audition Free

2 Westbourne Park Road, W.2. Phone Park 3522

Frowde & Company

Commercial and General Printers

Cinema Programmes a Speciality

PRINTERS OF THIS PUBLICATION

Telephone - - RODNEY 3095

242-244, Old Kent Road, S.E. 1

SUBURBAN (*Continued.*)

MILE END ROAD (Cont.)

LA BOHEME, 560, Mile End Rd. East 1504. Mon. and all Week.—Son of the Gods & Talkie Comedies & Cartoon.

PALLADIUM, 370, Mile End Road. East 0924. Mon. and all Week.—Vagabond King & Talkie Comedies & News.

MILL HILL.

MILL HILL CINEMA. Mon.—The Feather. Thurs.—Feature Film.

MUSWELL HILL.

ATHENAEUM. Tudor 5848. Mon.—Royal Romance. Thurs.—Movietone Follies of 1930.

SUMMERLAND CINEMA. Tudor 5849. Mon.—Caught Short & Romany. Thurs.—On the Level & Crazy That Way.

NEW CROSS.

BROADWAY. New Cross 0196. Mon.—and all Week.—Vagabond King & Canyon Hawk. 5d.—1s. 10d. & Sundays.

KINEMA, 327, New Cross Rd. New Cross 1336. Mon. and all Week.—Common Clay & Laurel & Hardy Murder Case.

NEWINGTON BUTTS.

PRINCES THEATRE, 2, Kennington Park Rd. Reliance 1901. Mon. for 6 Days.—Song of the Flame & Royal Romance.

NORBURY.

CINEMA, 1355, London Road. Pollards 1301. Mon.—The Other To-morrow & The Furies. Thurs.—Song of Soho & Strictly Modern.

NORTHFLEET.

ASTORIA. Programme not to hand.

NORWOOD.

ALBANY, Church Rd. Livingstone 2244. Mon. and all Week.—One Romantic Night, with Lilian Gish. Special Matinee Prices up to 3.30 p.m.

CENTRAL HALL, South Norwood. Tottenham 2001. Mon.—Be Yourself. Thurs.—Troopers Three & Remember. No Sundays.

NEW GAIETY, South Norwood. Mon.—Balaclava & You'd Be Surprised. Thurs.—Czar of Broadway & Trailing Trouble.

REGAL, 304, Norwood Road. Streatham 9411. Mon. for 7 Days.—One Romantic Night & Night of Love (S.).

RIALTO, Upper Norwood. Livingstone 2244. —Programme not to hand. 6d. & 1s. Cont. from 2.0.

NOTTING HILL GATE.

CORONET, High Street. Park 0431. Mon. for 6 Days.—One Romantic Night & Near the Rainbow's End.

ELECTRIC, 87, High Street. Park 1188. Mon.—Redemption & Darkened Rooms. Thurs.—Lady to Love & Fast Company.

NOTTING HILL (Cont.)

IMPERIAL, 191, Portobello Road. Park 1625. Mon.—Mamba & Love's Conquest. Thurs.—Caught Short & Wreck of the Singapore (S.). Change Sundays.

OLD FORD.

PICTURE PALACE, 55, Stephens Road. East 1977. Mon.—Harmony Heaven & Diane. Thurs.—Suspense & Simon the Jester.

OLD KENT ROAD.

ASTORIA, 593, Old Kent Road. New Cross 1977. Mon. and all Week.—Street of Chance & One Romantic Night.

PICTURE HOUSE, 42, Old Kent Road. Rodney 3497. Mon.—Song of the Flame & Royal Romance. Thurs.—Sweethearts & Wives & Oklahoma Cyclone.

PADDINGTON.

NEW GAIETY, 5, Praed Street. Paddington 1716. Mon.—Not So Quiet On The Western Front & After the Fog. Thurs.—Murder on the Roof & Prince of Diamonds.

PALMERS GREEN.

PALAIS DE LUXE, River Park Road. Palmers Green 0690. Mon.—Wild Company & Cameraman. Thurs.—What Price Melody & Legion of the Lost.

PALMADIUM, Green Lanes. Palmers Green 0700. Mon.—Song of the Flame & Royal Romance. Thurs.—Sweethearts & Wives & Oklahoma Cyclone.

QUEEN'S HALL. Palmers Green 0860. Mon. and all Week.—Vagabond King.

PECKHAM.

IDEAL, 279, Queen's Road. New Cross 0368. Mon.—Good Intentions. Thurs.—On the Level.

TOWER, 116, Rye Lane. New Cross 2079. Mon. and all Week.—Common Clay & Laurel & Hardy Murder Case. 6d.—2s. 4d. & Sundays.

TOWER ANNEXE, 164, Rye Lane. New Cross 1174. Mon.—Common Clay & Night Watch & Super Sound News. Thurs.—Sweethearts & Wives & Song of Soho & Talking Comedy. Matinee Prices.

PENGE.

KING'S HALL, High Street. Sydenham 1596. Mon.—Perfect Alibi. Thurs.—Roadhouse Nights.

PLAISTOW.

GREENGATE. Greengate. Grangewood 0038. Mon.—Flirting Widow & Notorious Affair. Thurs.—Czar of Broadway & What Men Want.

PLUMSTEAD & WOOLWICH.

CINEMA THE, Beresford Square. Woolwich 0225. Mon. and all Week.—Hit the Deck & La Bodega.

CINEMATOGRAPH THEATRE, 144, High St. Woolwich 0521. Closed down for Decorations.

GILSON LTD.

(Established Over a Century)

30 Conduit Street, Bond Street, W.1

FISHMONGERS BY APPOINTMENT

TO

H.M. THE KING

GILSON'S RESTAURANT

At Rear of Shop

Where Special Fish Dishes

are

Prepared by a Well Known Chef

SUBURBAN (*Continued.*)

PLUMSTEAD & WOOLWICH (Cont.)

GLOBE, Plumstead Common. Woolwich 0351. **Mon.—The Busybody & Talkie Shorts. Thurs.—Applause & Cartoon & Talkie Shorts.**

HIPPODROME, Wellington Street. Woolwich 0069. **Mon.—Song of the Flame & Royal Romance. Thurs.—Sweethearts & Wives & Oklahoma Cyclone.**

PLUMSTEAD KINEMA, High Street. Woolwich 0524. **Mon.—Song of the Flame & Royal Romance. Thurs.—Sweethearts & Wives & Little Johnny Jones.**

PREMIER ELECTRIC THEATRE, Powis St. Woolwich 0560. **Mon.—Showgirl in Hollywood. Thurs.—Swing High.** 6d.—1s. 10d.

PONDERS END.

ELECTRIC. Enfield 0502. **Mon.—The Furies & Broken Barriers** (S.). **Thurs.—Hell Harbour & False Alarm** (S.).

POPLAR.

GAIETY, 73, East India Dock Road. East 4038. Cont. 1.30 p.m. 4d.—1s. 6d. **Mon. —Good Intentions. Thurs.—Rough Romance.**

GRAND PALACE, Robin Hood Lane. East 3943. **Mon.—Common Clay & Second Feature. Thurs.—Common Clay & Will O' the Wisp.**

HIPPODROME, East India Dock Road. East 0084. **Mon. and all Week.—Swing High & Sweethearts & Wives.**

PAVILION, East India Dock Rd. East 0733. Cont. 1—11.30. Prices, 8d.—2s. 6d. **Mon. and all Week.—Vagabond King.** Change Sundays.

PUTNEY.

BRIDGE, Putney Bridge Approach. Putney 1992. **Mon.—Not So Quiet On the Western Front. Thurs.—White Hell of Pitz Palu & Cohens & Kellys in Scotland.** 5d.—2s. 4d. Sundays.

GLOBE, 169, Upper Richmond Rd. Putney 0032. **Mon.—Second Wife & Easy Going** (S.). **Thurs.—In Gay Madrid & Tangled Romance** (S.).

HIPPODROME, Felhsam Rd. Putney 2002. **Mon.—Street of Chance & Clancy on Wall Street. Thurs.—Swing High.**

PALACE, 22, High St. Putney 4756. **Mon.—for 7 Days.—Song of the Flame & Royal Romance.**

RICHMOND.

RICHMOND, Richmond Bridge. **Mon. for 6 Days.—Vagabond King,** with **Dennis King.**

ROYALTY, 5, Hill St. Richmond 2900. **Mon. and all Week.—Song of the Flame & Ridin' Law.**

SHEEN, Sheen Lane. Richmond 2900. **Mon.—Recaptured Love & Rough Water. Thurs.—One Romantic Night & Wild Company.**

ROMFORD.

LAURIE, Market Place. Romford 113 **Mon.—In Gay Madrid. Thurs.—The Lost Zeppelin.** 6d.—1s. 6d. Matinees Mon., Thurs. & Sat.

PLAZA, South St. Romford 1000. **Mon.—One Romantic Night & Where East is East. Thurs.—One Romantic Night & This Thing Called Love.**

ROTHERHITHE.

HIPPODROME, Lower Rd. Bermondsey 3609. Cont. 1.30—10.30. 6d.—1s. 6d. Special Matinee Prices. **Mon.—Street of Chance & The General. Thurs.—Roadhouse Nights & Two Lovers** (S.).

LION, Rotherhithe New Rd. Bermondsey 2228. **Mon.—Sweethearts & Wives & Oklahoma Cyclone. Thurs.—Song of the Flame & Royal Romance.**

RUSHEY GREEN.

QUEENS HALL. Lee Green 1711. **Mon. —Sweethearts & Wives & Oklahoma Cyclone. Thurs.—Song of the Flame & Royal Romance.**

SEVEN KINGS.

CINEMA. Mon.—Murder Will Out & Song of Soho. Thurs.—Be Yourself & Craig's Wife. 6d.—1s. 6d.

SHEPHERDS BUSH.

NEW PARK, Riverside 5642. **Mon.—In Gay Maarid. Thurs.—Lady to Love.** Change Sundays.

PALLADIUM, 57, Shpherds Bush Green. Shepherds Bush 1646. **Mon. and all Week. —one Romantic Night & Dance Hall.**

PAVILION, 58, Shepherds Bush Green. Shepherds Bush 2306. **Mon. and all Week. —Common Clay & Laurel & Hardy Murder Case.** Prices 1s. 3d.—3s. 6d. & Special Matinee Prices & Sundays.

SILVER, Uxbridge Rd. **Mon.—Street of Chance & College. Thurs.—Strictly Unconventional & New Orleans.**

SHOREDITCH.

OLYMPIA, High St. Bishopsgate 1628. **Mon. and all Week.—Vagabond King & Oklahoma Cyclone.**

SOUTHALL.

GEM, The Green, South Rd. Southall 1735. **Mon.—Medals,** with **Gary Cooper. Thurs.—Czar of Broadway & White Hell of Pitz Palu.** 9d.—2s. Special Matinee. No Sundays.

PALACE, South Road. Southall 0170. **Mon. —Song of the Flame & Royal Romance. Thurs.—Sweethearts & Wives & Oklahoma Cyclone.** 8d.—1s. 6d. No Sundays.

SOUTHFIELDS.

LYCEUM, Wimbledon Park Rd. Putney 0906. **Mon.—Around the Corner & Guilty. Thurs.—Street of Chance & California Mail.** Change Sundays. 6d.—1s. 10d.

STAMFORD HILL.

REGENT, 1, Amhurst Park. Clissold 1725. **Mon. for 6 Days.—Common Clay & Laurel & Hardy Murder Case.**

SUPER, 152, Clapton Common. Clissold 4332. **Mon.—One Romantic Night. Thurs. —Outside the Law.**

STEPNEY.

MAJESTIC, St. John's Rd. **Mon.—Children of Pleasure & The Apache. Thurs.—Phantom of the Opera,** & Change Sundays.

PALACEADIUM, Whitehouse St. East 1145. **Mon.—Notorious Affair & Another Talkie Feature & Movietone. Thurs.—Dumbells in Ermine & Comedy & Movietone News,** & Sundays. 5d.—1s. Special Matinee.

PALASEUM, 226, Commercial Rd. Avenue 4936. **Mon. and all Week.—Vagabond King & Comedies,** & Sundays.

THE BLUE ANGEL

EMIL JANNINGS and Marlene Dietrich have scored an immense artistic success in their first Ufa-Tone drama, entitled "The Blue Angel."

This great German talkie may strike many as being sordid in its theme, but the acting and production are worthy of the highest praise. It should be seen by every true lover of the drama.

Jannings plays the part of a German professor whose unruly pupils go nightly to "The Blue Angel" cabaret where the beautiful Lola is the chief attraction. The vamping, irresistable Lola is played brilliantly by Marlene Dietrich. The professor comes under her influence, and marries her. Tiring, however, of her too respectable husband she returns to her profession.

The rest of the film portrays in an intensely dramatic and convincing manner the downfall of the pathetic old man. His death at the end does not provide the usual film happy ending, but the picture will appeal to thousands of the more serious filmgoers for this very reason, apart from the masterly acting by Jannings and the perfect direction by Joseph Sternberg.

"The Blue Angel" is to be seen in the West End this week.

LEY & LEY

FOR EXCLUSIVE TAILORING

ICI ON PARLE FRANCAIS
SE HABLA ESPANOL
CI PARLA ITALIANO

ENGLISH & COLONIAL TAILORING

LEY & LEY
OF MARBLE ARCH,
55 EDGWARE ROAD, W.

Phone : AMB. 1512

SUBURBAN (*Continued.*)

STOCKWELL.

PALLADIUM, 211, Clapham Rd. Brixton 2513. **Mon.—In Gay Madrid & Darling of Paris. Thurs.—Puttin' on the Ritz & Forgotten Women.**

STOKE NEWINGTON.

APOLLO, 177, Stoke Newington Rd. Clissold 9584. **Mon.—One Romantic Night & Love at First Sight. Thurs.—Perfect Alibi & Wings of Song.**

ELECTRIC COLISEUM, 31, Stoke Newington Rd. Clissold 2700. **Mon. & Thurs.—Feature Programme.**

MAJESTIC, 36, Stoke Newington Rd. Clissold 3544. **Mon.—Knowing Men & Sea Fury (S.). Thurs.—Second Wife & A Real Girl, & Sundays.**

STRATFORD.

BROADWAY, Tramway Avenue. Maryland 2186. **Mon.—Song of the Flame & Royal Romance. Thurs.—Vagabond King.**

GROVE, 121, Grove Rd. Maryland 1675. Cont., 2—11. Prices, 6d. to 1s. 2d. **Two Feature Films. News & Comedies.**

IMPERIAL PLAYHOUSE, 1, Broadway. Maryland 1689. **Mon.—Vagabond King. Thurs.—Sweethearts & Wives.**

PALLADIUM, 6, Ward Rd. Maryland 2065. **Mon.—Parade of the West & Indians Are Coming (Serial). Thurs.—Flirting Widow & Street of Tears.**

STREATHAM.

ASTORIA, Streatham High Rd. Streatham 8816. **Mon. and all Week.—One Romantic Night & Caught Short.**

EMPIRE, 225, Streatham High Rd. Streatham 1147. **Mon.—Street of Chance & What Next. Thurs.—Hit the Deck & Red Pearls.**

GOLDEN DOMES, High Rd. Streatham 1470. **Mon. and all Week.—Song of the Flame, with Bernice Claire.**

PICTUREDROME, 127, Mitcham Lane. Streatham 8355. **Mon.—Continuous Performance. Thurs.—Feature Film & Comedies.**

SYDENHAM.

RINK, 6, Silverdale. Sydenham 1627. **Mon.—Sweethearts & Wives. Thurs.—Song of the Flame.**

TEDDINGTON.

SAVOY. Kingston 0910. **Mon.—In Gay Madrid & Children of Pleasure & Cartoon. Thurs.—Caught Short & Medicine Man & Talkie Comedy.**

THORNTON HEATH.

PAVILION, High Street. Thornton Heath 1446. **Mon.—Hot Curves & Border Romance. Thurs.—Murder Will Out & Song of Soho.**

TOOTING.

BROADWAY, 24, Mitcham Road. Streatham 0416. **Mon. for 7 Days.—Swing High & Jerry Builders.**

CENTRAL CINEMA, 26, Upper Tooting Rd. —Programme not to hand.

PAVILION, Mitcham Rd. Streatham 2485. **Mon.—Street of Chance & Applause. Thurs.—Czar of Broadway.**

TOOTING (Cont.)

REGENT, 183, High St. **Mon.—Guilty & Around the Corner. Thurs.—Girl of the Port & Dance Hall.** 6d.—1s. 6d. Special Matinee Prices till 4 p.m.

VICTORY, 16a, High Street. Streatham 4735. **Mon.—Mon From Blankleys. Thurs.—Second Floor Mystery.** 8d.—1s. 10d.

TOTTENHAM.

CENTRAL CINEMA, High Rd. Tottenham 2001. **Mon.—Adjutant of the Czar & Amazing Vagabond. Thurs.—Court Scandal & If Four Walls Told.**

CINEMA, Bruce Grove. Tottenham 2232. **Mon. for 6 Days.—Caught Short & Love Comes Along.**

IMPERIAL, West Green Rd. Tottenham 1668. **Mon.—Back Pay & Behind the Make-Up. Thurs.—Strictly Modern & Burning Up.** 5d.—1s.

PALACE, High Rd. Tottenham 2141. **Mon. for 6 Days.—Common Clay & Laurel & Hardy Murder Case.**

PAVILION, 678, High Rd. Tottenham 1724. **Mon.—Showgirl in Hollywood & Californian Mail. Thurs.—Murder Will Out & Acquitted.**

TWICKENHAM.

TWICKENHAM, Richmond Rd. Popes Grove 2575. **Mon. and all Week.—Vagabond King.**

UPTON PARK.

PICTURE COLISEUM, Green St. Grangewood 0381. **Mon.—So This Is London & Big Party. Thurs.—Man Trouble & Leave It To Me.**

VAUXHALL.

CLOCK TOWER, 130, Wandsworth Rd. Brixton 5895. **Mon.—Dance Hall & Man Who Changed His Name. Thurs.—Swing High & His First Car.** 6d.—1s. 6d.

SUPER SHOW, 92, Wandsworth Rd. Macaulay 2310. **Mon.—Second Wife & Idaho Red. Thurs.—Mamba & Dancing Feet.**

VICTORIA.

BIOGRAPH, Wilton Rd. Victoria 1624. **Mon.—Runaway Bride & Big Party (S.). Thurs.—Street of Chance & A Real Girl (S.).**

METROPOLE, 160, Victoria St. Victoria 4783. **Mon. and all Week.—Murder & Hell's Island.**

NEW VICTORIA, Vauxhall Bridge Rd. Victoria 2644. See West End.

ST. JAMES', 12, Palace St. Victoria 7572. **Mon.—The Batchelor Girl. Thurs.—Feature Programme.** 1s. 2d.—5s. 6d., & Sundays.

WALHAM GREEN.

BROADWAY GARDENS. Fulham 4193. **Mon.—Caught Short & Last Dance. Thurs.—One Romantic Night.**

RED HALL, Vanston Place. Fulham 4181. **Mon.—Common Clay & Laurel & Hardy Murder Case. Thurs.—Roadhouse Nights & Wings of Adventure.**

Lovers of Animals!

PLEASE HELP THE

P. D. S. A.

The People's Dispensary for Sick Animals of the poor

Patron :
H.R.H. THE PRINCE OF WALES, K.G.

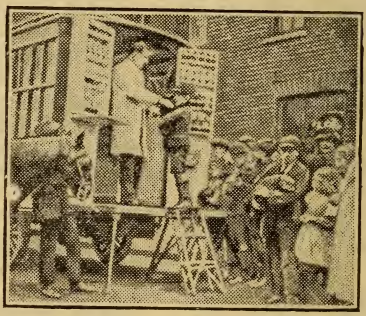

Founder and Honorary Director:
MRS. DICKIN, O.B.E.

The P.D.S.A. has

62 Dispensaries and 7 Caravan Dispensaries

WORKING AMONG THE ANIMALS OF THE POOR

It is a great practical work

FUNDS URGENTLY NEEDED

For the Slum Dispensaries

Nearly 3/4 Million Cases Treated in one Year

Contributions Thankfully Received by
The Honorary Director
P.D.S.A., Head Office, 14, Clifford Street, W.1

SUBURBAN (*Continued.*)

WALTHAMSTOW.

CARLTON, 182, High St. Walthamstow 0382. Mon. and all Week.—High & Desert Nights.

CROWN, Wood St. Walthamstow 0667. Mon.—Rookery Nook & Legionaire. Thurs. —Puttin' on the Ritz & Father & Son.

GRANADA, Hoe St. Walthamstow 3177. Mon. and all Week.—Ladies of Leisure & One Romantic Night. Stage Show & Orchestra.

SUPER CINEMA, 25, St. James St. Walthamstow 0632. Mon.—Children of Pleasure & Blue Waltz. Thurs.—Why Bring That Up & Stairs of Sand.

WALWORTH ROAD.

RIALTO, 47, Walworth Rd. Rodney 3641. —Programme not to hand.

WANDSWORTH.

LYCEUM, Wimbledon Park Rd. Putney 0906. Mon.—Guilty & Around the Corner. Thurs. —Street of Chance & Californian Mail.

PALACE, High St. Battersea 4507. Mon.—Song of the Flame & Royal Romance. Thurs.—Sweethearts & Wives & Oklahoma Cyclone.

PREMIER, 475, Garratt Lane. Battersea 1481. Mon.—Vengeance. Thurs.—Be Yourself.

WANSTEAD.

KINEMA, High St. Wanstead 3383. —Programme not to hand.

WEMBLEY.

CAPITOL, Wembley. Mon.—Song of the Flame & Murder Will Out. Thurs.—Wild Company & This Mad World.

MAJESTIC, High Rd. Mon. and all Week. —Vagabond King.

WEST HAM.

THE BROADWAY CINEMA, 74, Plaistow Rd. Maryland 2186. Mon.—Song of the Flame & Royal Romance. Thurs.—Vagabond King.

THE KINEMA, West Ham Lane. Maryland 1208. Mon.—Night Watch & Around the Corner. Thurs.—Second Wife & Hot Curves.

WESTBOURNE GROVE.

ROXY, 90, Westbourne Gorve. Park 4680. Mon. and all Week.—Vagabond King.

WESTMINSTER BRIDGE ROAD.

CANTERBURY, 143, Westminster Bridge Rd. Hop 3409. Mon.—Song of the Flame & Royal Romance. Thurs.—Sweethearts & Wives & Oklahoma Cyclone. Varieties every afternoon and evening.

GATTIS, 214, Westminster Bridge Rd. Hop 5418 Mon. and all Week.—White Hell of Pitz Palu & Yellow Stockings.

WHITECHAPEL.

PALACE, 1, Osborne Place. Bishopsgate 1058. Mon.—Children of Pleasure & Fast Company. Thurs.—In Gay Madrid & Fashions in Love.

RIVOLI. 100, Whitechapel Rd. Bishopsgate 5183. Mon. for 6 Days.—Common Clay & The Laurel & Hardy Murder Case.

WILLESDEN.

COLISEUM, Manor Park Rd. Willesden 1350. Mon.—Caught Short & The Kiss. Thurs.—In Gay Madrid & Corinthian Jack.

ELECTRIC, Willesden Green. Mon.—Temporary Gentlemen & Puppets of Fate. Thurs.—Ghosts of the Night & Fighting Legion.

EMPIRE. Willesden 2917. Mon. and all Week.—Song of the Flame & Royal Romance.

HIPPODROME, High St. Willesden 0049. Mon. for 6 Days.—Common Clay. No Sundays.

WIMBLEDON.

ELITE SUPER, Merton Rd. Wimbledon 2082. Mon. and all Week.—One Romantic Night & Girl of the Port. No Sundays.

KING'S PALACE, 121, Broadway. Wimbledon 0791. Mon.—Street of Chance & Halfway to Heaven. Thurs.—Wild Company & South Sea Rose.

PRINCES. Wimbledon 1366. Mon.—Hot Curves & Border Romance. Thurs.—Oklahoma Cyclone & Midstream. No Sundays.

SAVOY. Wimbledon. Programme not to hand.

WOOD GREEN.

NEW CENTRAL, Station Rd. Palmers Green 0881. Mon.—Isle of Escape & Man Hunter. Thurs.—Around the Corner & Prince of Diamonds.

While every care has been taken to ensure accuracy the publishers cannot hold themselves responsible for any errors or omissions.

MARBLE ARCH ELECTRIC PALACE

(Opposite Gamage's Oxford Street Store)

Telephone :
Mayfair 3027.

MONDAY
AND
ALL THE WEEK

Strictly Unconventional

and

The Virgin of Paris

Continuous Performance 2-11 p.m.
Sundays 6-11 p.m.

1/2 to 5/-

MANY MONTHS——ONE BLADE

The 'Dulcet' Resetter & Bathroom Ashtray

The Dulcet resets the original edge of any Safety Razor Blade.

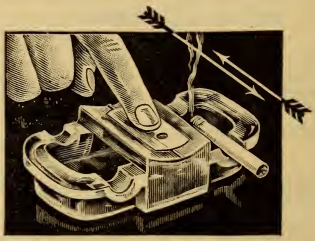

Guaranteed suitable for any Blade. Try your old Blades. **It will make them equal to new.**

BRITISH MADE

1. Well **WET** both Blade and Dulcet. 2. Place Blade **FLAT** on ridge.
3. Rub **TO and FROM** you 5 or 6 times (not to right and left).
4. Turn blade end over end and repeat.

If unobtainable locally write to—

The Dulcet Company

18, Bartlett's Buildings, Holborn, E.C.4

Phone CENTRAL 2178

1/-

Postage 4d.

Worth 4/-

POPULAR FILMS (*Continued from page 5.*)

"Murder Will Out."	Crouch End; Kentish Town; Seven Kings; Thornton Heath; Tottenham; Wembley.
"One Romantic Night."	Balham; Bermondsey; Clapham; Croydon; Dalston; Kingston; Finsbury Park; Forest Gate; Harrow Road; Golders Green; Hammersmith; Holloway; Islington; Kingston; Ladbrooke Grove; Lewisham; Leyton; Norwood; Notting Hill Gate; Old Kent Road; Richmond; Romford; Shepherds Bush; Stoke Newington; Streatham; Walham Green; Walthamstow; Wimbledon.
"Recaptured Love."	Elephant and Castle; Kensal Rise; Leyton; Richmond.
"Roadhouse Nights."	Balham; Cricklewood; Ealing; Edgware Road; Finchley; Golders Green; Hammersmith; Lavender Hill; Maida Vale; Penge; Rotherhithe; Walham Green.
"Royal Romance."	Balham; Bermondsey; Camden Town; Crouch End; East Ham; Enfield; Hoxton; Ilford; Islington; Kennington; Kentish Town; Kilburn; Kingston; Lavender Hill; Leyton; Muswell Hill; Newington Butts; Old Kent Road; Palmers Green; Plumstead; Putney; Rotherhithe; Rushey Green; Southall; Stratford; Westminster Bridge Road; Willesden; Woolwich.
"Second Wife."	East Ham; Putney; Stoke Newington; Vauxhall; West Ham.
"Showgirl in Hollywood."	Bethnal Green; Kentish Town; Plumstead; Tottenham; Woolwich.
"Song of the Flame."	Balham; Brixton; Bromley; Camden Town; Catford; Crouch End; East Ham; Enfield; Finchley; Harringay; Hoxton; Ilford; Kennington; Kentish Town; Kilburn; Kingston; Lavender Hill; Leyton; Newington Butts; Old Kent Road; Palmers Green; Plumstead; Putney; Richmond; Rotherhithe; Rushey Green; Southall; Stratford; Streatham; Sydenham; Wembley; Westminster Bridge Road; Willesden; Woolwich.
"So This Is London."	Barking, Bow; Islington; Upton Park.
Unconventional." "Strictly	Chelsea; Golders Green; Hammersmith; Islington; Kensington; Shepherds Bush.

(*Continued on page 34.*)

Kinemas of Interest.

THE NEW EMPIRE

LEICESTER SQUARE, W.1.

THE luxurious New Empire, which in the opinion of many is the world's most beautiful picture theatre, stands on a site that has for centuries been of considerable historical and romantic interest.

Originally a tilt yard where knightly tournaments were held, the site was utilised by the Earl of Leicester in 1630 for building a palatial residence known as Leicester House. Here the children of Charles the First stayed for some time, to be followed later by the Queen of Bohemia who died there in 1662.

Another distinguished occupier of Leicester House was Colbert, the French Ambassador, and it was here that he was visited by the famous diarist Pepys.

After a period of occupation by Prince Eugene, the historic house was taken by George, Prince of Wales, who set up there an opposition court to his father, George the First. At this time Addison's "Cato" was performed in the house with Prince George himself as "Portuis." When the Prince became king his son followed his footsteps and maintained

a special court of his own. Thus did Leicester House become known as "The Pouting Place of Princes."

George the Third was proclaimed king there but after this event the mansion seems to have been deserted by royalty as a residence and Sir Ashton Lever acquired it for his notable Museum.

In 1884 a theatre was built on the site and opened as "The Empire" with a piece entitled "Chilperic" by H. B. Farnie. Herbert Standing was in the title rôle and many well-known British and Continental artistes were in the cast.

The promenade of the Empire became one of the most popular meeting-places in London and the theatre had hundreds of very distinguished patrons. It was on the Empire promenade, by the way, that the first and one of the most dramatic suffragette demonstrations occurred. How much has happened since those stormy days and how much more freedom women have gained!

Many splendid ballets and first-class variety turns appeared on the stage of the Empire, but the coming of revue led to a decline in the popularity of the music-hall. Then came the moving picture which swept all before it and led to the acquiring of the old Empire site as a super cinema. It is interesting to note in this connection that the firm associated with the first showing of films at the Empire was Goldwyn, which now forms part of the Metro-Goldwyn-Mayer Corporation, the present enterprising owners of the theatre. It is the latter who established at the Empire the first noon to midnight film entertainment that London has had.

The last stage performance given at the old Empire was "Lady Be Good." The new and even more comfortable house opened with an outstanding film version of "Trelawny of the Wells" and two members of the original play cast were present at that memorable first-night of the cinema. These were the Earl of Rosslyn and Aubrey Fitzgerald. What memories they must have had of the old building!

Maurice Devereux.

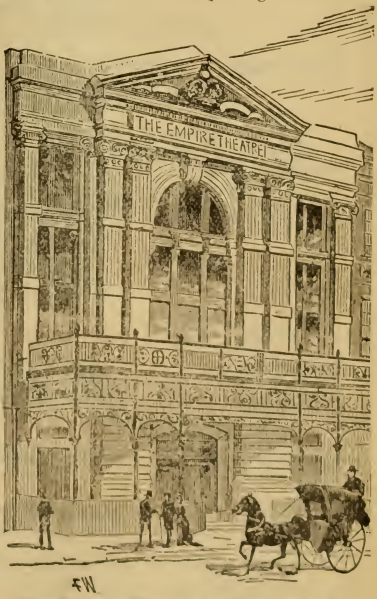

The Empire Theatre as it appeared in the year 1884.

POPULAR FILMS (*Continued from page* 31.)

"Street of Chance."	**B**alham; Bloomsbury; Brixton; **C**amberwell; Chelsea; **E**aling Edgware Road; Euston; **F**insbury Park; **H**arrow Road; Highbury; Forest Hill; **H**ammersmith; Holloway; **I**slington; **K**ennington; Kensington; **L**ewisham; **M**aida Vale; **O**ld Kent Road; **P**utney; **R**otherhithe; **S**hepherds Bush; Southfields; Streatham; **T**ooting; **V**ictoria.
"Sweethearts and Wives."	**C**amden Town: Catford; Crouch End; **E**ast Ham; Enfield; **F**inchley; Forest Gate; **G**olders Green; **H**arringay; Hammersmith; Hoxton; Ilford; **K**ennington; Kentish Town; **L**avender Hill; Leyton; **O**ld Kent Road; **P**almers Green; Peckham; Plumstead; Poplar; **R**otherhithe; Rushey Green; **S**outhall; Stratford; Sydenham; **W**estminster Bridge Road; Woolwich.
"Swing High."	**C**amberwell; Canning Town; Cricklewood; **E**aling; Edmonton; **G**reenwich; **H**olloway; **L**avender Hill; **P**oplar; Putney; **T**ooting; **V**auxhall.
"Vagabond King."	**B**arking; Battersea; Becontree; **C**amden; Town; Canning Town; Croydon; **E**nfield; **G**reenwich; **H**arrow; Hackney; Hounslow; Hoxton; **L**eytonstone; **M**anor Park; Mile End Road; **N**ew Cross; **P**almers Green; Poplar; **R**ichmond; **S**horeditch; Stepney; Stratford; **T**wickenham; **W**embley.
"Vengeance."	**F**orest Hill; **K**ingston; **W**andsworth.
"Wild Company."	**B**romley; **H**ammersmith; **L**eytonstone; **P**almers Green; **R**ichmond; **W**embley..

The Editor of "The Weekly Kinema Guide" welcomes letters and constructive criticisms from readers. Tell us which are your favourite features and what your opinion is of current films and stars. Address all communications to The Editor, "Weekly Kinema Guide," 18, Bartlett's Buildings, E.C.4.

For PARTY and DANCE

NOVELTIES

The Latest

HATS
BALLOONS
NOVELTIES

etc., etc.

V. G. GINN,

16, Red Lion Square,
High Holborn, W.C.1

Phone: CHANCERY 7654

WRITE FOR LIST 'X' FREE

JAN. 12th TO 18th 1931

WEEKLY

KINEMA GUIDE

TO OVER 300 CINEMAS IN LONDON & SUBURBAN DISTRICTS

2D.

The KINEMA A.B.C

London & Suburbs

PLAYS

STARS

PROGRAMMES

Published by K. G. Publishing Co., Ltd., 18, Bartlett's Buildings, Holborn, E.C.4. Phone, Central 2178. Printed by Frowde & Co., 242-244, Old Kent Rd. S.E.1

JAN. 19th TO 25th 1931

WEEKLY
KINEMA GUIDE
TO OVER 300 CINEMAS IN LONDON & SUBURBAN DISTRICTS

2D.

No. 8

Entered at Stationers' Hall

Published every Saturday

FREE SEATS

By Arrangement with

THE

CROYDON

Empire

HAMMERSMITH

Palace

ILFORD

Hippodrome

KILBURN

Empire

GIVEN AWAY

WITH THIS ISSUE

TICKETS on PAGES

15 17 19 21

ALL THE BEST REVIEWS AND PROGRAMMES.

TO OUR READERS

Through the courtesy of the Managements of four well-known London Cinemas we are able to offer our readers free admission all this week (Wed. and Sat. excepted). Vouchers for the purpose will be found in this number on pages **15**, **17**, **19** and **21**. All that readers need do is to fill in their names and addresses and present the voucher at the box-office of the Cinema specified.

LOOSE ENDS

EDNA BEST and OWEN NARES in "Loose Ends"

Our Weekly Competition

Send us Your Criticism

THE WEEKLY KINEMA GUIDE is offering a prize each week for the best criticism received of any film now showing in London or the Suburbs during the current week.

The winner of the competition will be entitled to a Special TWO GUINEA COURSE of ball-room dancing lessons given by Miss McCullagh, a well-known Professional Champion whose Schools of dancing are among the foremost in Europe.

THE best criticism will be published in a subsequent issue of the Weekly Kinema Guide.

In this number will be found the winning criticism for week commencing Jan. 5th, 1931, submitted by Miss Margerie Yeates, 15 Pembroke Gardens, W.8.

For the benefit of new readers the rules governing the competition are as follows:

(a) The criticism should not exceed 500 words in length.

(b) The name and address of the contributor should be written on the first sheet as well as on the coupon at the foot of this page.

(c) The name and address of the Kinema at which the picture was seen should also be stated.

We have again, this week, arranged for the winner of the competition to have Ballroom Dancing Lessons at one of Miss Eveline McCullagh's Schools to the value of Two Guineas. An announcement concerning the Schools appears on our inside back cover.

WEEKLY KINEMA GUIDE
COMPETITION WEEK COMMENCING JAN. 19, 1931

Name .....

Address .....

Post to Editor, Weekly Kinema Guide, 18 Bartlett's Buildings, Holborn, E.C.4

RIALTO THEATRE

COVENTRY STREET, PICCADILLY CIRCUS, W

RETAINED BY PUBLIC DEMAND

NOW
SHOWING

THE
FINEST
PROGRAMME
IN TOWN

The BLUE ANGEL

EMIL JANNINGS
with
MARIENE DIETRICH
in his first marvellous Talkie !

Also

The Mystery of Life

An Amazing Film of Evolution.

OPEN
SUNDAYS

THE FORUM

VILLIERS STREET
STRAND

THE CINEMA IN **THE CENTRE** OF **THE WORLD**

JANUARY 19TH—ONE ROMANTIC NIGHT
WINGS OF ADVENTURE

JANUARY 22ND—THE DIVORCEE
MID-STREAM

AIR "WASHING"
APPARATUS
IN
CONSTANT USE

POPULAR FILMS
SHOWING THIS WEEK

Week Commencing January 19th.

"Around the Corner."	**B**attersea; **F**ulham; **H**endon; Highams Park; **K**ingston; **T**ooting; **V**auxhall.
"Be Yourself."	**C**helsea; **E**aling; **H**ampstead; **K**ingsland.
"Caught Short."	**B**ethnal Green; Burnt Oak; **C**amberwell; **E**nfield; **H**erne Hill; Holloway; **I**lford; Islington: **K**ensal Rise; **L**ewisham; **S**outhfields; **W**andsworth; Whitechapel; Wimbledon.
"Clothes and the Woman."	**B**ethnal Green; **C**amberwell; **G**olders Green; **H**ammersmith: Harrow Road; **I**lford; **K**ennington: **L**avender Hill; **R**ichmond; **S**tepney; **T**eddington.
"Common Clay."	**B**alham: Bermondsey; Bromley; **C**amden Town; Canning Town; Catford; Crouch End; **E**ast Ham; Enfield; **F**inchley; Forest Gate; **H**oxton; **I**lford; **K**ennington; Kentish Town; **L**avender Hill; Leyton; **N**ewington Butts; **O**ld Kent Road; **P**almers Green; Penge; Plumstead; Putney; **R**otherhithe; Rushey Green; **S**outhall; Stratford; Sydenham: **W**andsworth; West Ham Westminster Bridge Road; Wimbledon.
"Dancing Sweeties."	**C**roydon; **K**ilburn.
"Dangerous Paradise."	**B**alham; Bethnal Green; Brixton; **C**amberwell; **E**aling; Edmonton: **H**ackney; Hammersmith; Harrow Road: Highbury; **I**slington; **K**ilburn; **N**orwood; **O**ld Kent Road; **P**lumstead.
"The Divorcee."	**A**cton; **C**lapham; Clapton; Cricklewood; **D**alston & Kingsland; **E**aling; Edgware Road; Edmonton; **F**insbury Park; **H**ackney; Hammersmith; Holloway; **I**slington; **K**ensington: King's Cross; Kingston; **L**adbrooke Grove; **M**aida Vale; Mile End Road; **N**ew Cross; **P**eckham; Poplar; **R**ichmond; **S**hepherds Bush; Stamford Hill; **T**ottenham; **W**alham Green; Walthamstow; Wembley; Whitechapel.
"Flirting Widow."	**H**ighgate; **P**addington; **S**even Kings; **S**outhfields; Stepney; **T**ottenham; **W**andsworth.

(*Continued on page* 33.)

"LOOSE ENDS"

DRAMATIC BRITISH TALKING FILM.

Adrianne Allen, who plays in "Loose Ends," with Edna Best and Owen Nares.

THE British film version of the stage play of "Loose Ends" by Dion Titheradge should prove very popular, particularly as the cast includes such well-known British stars as Owen Nares, Edna Best, Miles Mander, Adrianne Allen, Donald Calthrop and J. Fisher White.

Owen Nares, as Malcolm Forres, plays the part of the embittered down-and-out who is knocked down by the car of an ultra-modern actress. A love affair develops and they marry. Disaster comes however, when it is revealed that Malcolm Forres has previously served a long term in prison for the murder of the betrayer of his sister.

Divorce looms ahead and the disillusioned Malcolm drifts back to the hopeless state in which his wife found him. Despite what the world may say, however, she eventually returns to him and together they face a happier future.

This film is the first big talkie in which Owen Nares has appeared and the London settings will also make a special appeal to English audiences. From the dramatic standpoint "Loose Ends" is powerful and moving. Captain Norman Walker has directed this picture, which gives the splendid cast good scope to display their abilities.

It is also refreshing to hear well-recorded English voices.

Lewis Ayres:—"Common Clay."
Johnny Arthur:—"Personality."
Noah Beery:—"Murder Will Out," "Sin Flood."
Belle Bennett:—"The Woman Who Was Forgotten."
Constance Bennett:—"Common Clay."
Edna Best:—"Loose Ends."
Jack Buchanan:—"Monte Carlo."
Nancy Carroll:—"Dangerous Paradise."
Richard Dix:—"Lovin' the Ladies."
Marie Dressler:—"Caught Short," "One Romantic Night," "Let Us Be Gay."
Douglas Fairbanks, Junr.:—"Sin Flood."
Kay Francis:—"Street of Chance," "A Notorious Affair."
Lillian Gish:—"One Romantic Night."
William Haines:—"Speedway."
Leila Hyams:—"Flirting Widow," "Sweethearts and Wives."
Dorothy Jordan:—"In Gay Madrid."
Dennis King:—"Vagabond King."
Jeanette MacDonald:—"Vagabond King," "Monte Carlo."
Dorothy Mackaill:—"Flirting Widow," "Strictly Modern."
David Manners:—"Kismet."
Helen Morgan:—"Roadhouse Nights."
Chester Morris:—"The Divorcee."
Jack Mulhall:—"Murder Will Out," "Road to Paradise."
Charlie Murray:—"Around the Corner."
Conrad Nagel:—"One Romantic Night," "Ship from Shanghai."
Owen Nares:—"Loose Ends."
Ramon Navarro:—"In Gay Madrid."
Sally O'Neill:—"Girl of the Port."
Anita Page:—"Speedway."
William Powell:—"Street of Chance."
Rod La Rocque:—"One Romantic Night," "Let Us Be Gay."
Basil Rathbone:—"Flirting Widow," "A Notorious Affair."
Fred Scott:—"Swing High."
Reginald Sharland:—"Girl of the Port."
Norma Shearer:—"Let Us Be Gay," "The Divorcee."
George Sidney:—"Around the Corner."
Otis Skinner:—"Kismet."
Sally Starr:—"Night Work," "Personality."
Lewis Stone:—"Strictly Unconventional."
Ernest Torrence:—"Strictly Unconventional," "Speedway."
Helen Twelvetrees:—"Swing High."
Lois Wilson:—"Lovin' the Ladies."
Loretta Young:—"Road to Paradise," "Kismet."

"THE DIVORCEE"

ALTHOUGH this film deals with the well worn theme of divorce it is worth seeing and is well played by a strong cast. Norma Shearer fills the rôle of Jerry, a wife who, discovering her husband's unfaithfulness, determines to follow his example and go her own way. Conrad Nagel portrays Paul, the man who wishes to leave his own invalid wife and marry the embittered Jerry. She agrees but, learning how much Paul means to his own wife, at the last minute she sends him away and goes abroad.

In Paris she finds her former husband leading a wild but unhappy life, and her love for him reviving, they are reconciled in a very dramatic scene. The husband is ably played by Chester Morris, while others in the cast include Robert Montgomery and Florence Eldridge. The photography is excellent.

Norma Shearer and Chester Morris in a dramatic scene from "The Divorcee," which is generally released this week.

While every possible care has been taken to ensure accuracy in the programmes, the publishers cannot hold themselves responsible for any errors or omissions.

The WEST END

Week Commencing January 19th.

THE WEST END.

ACADEMY, 165, Oxford St. Regent 4361. **Mon. and all Week.—Loose Ends,** with **Edna Best & Wings of Adventure,** with **Rex Lease.** Cont. 1—11.

ALHAMBRA, Leicester Sq. Gerrard 5064. **Mon. and all Week.—Such is the Law,** with all British Star Cast **& Young Eagles,** with **Charles Rogers.**

ASTORIA, Charing Cross Rd. Gerrard 5428. **Mon. and all Week.—P.C. Josser & Costello Murder Case.**

BIJOU, 24, Tottenham Court Rd. Museum 7181. **Mon. and all Week.—His Glorious Night,** with **John Gilbert & Free & Easy,** with **Buster Keaton.** Also **Pig Skin & Graphic.** Cont. 1.30—11 p.m., & Sundays. Prices 2s. 4d., 1s. 10d., 1s. 3d. & 8d.

BIOGRAPH, 47/48, Wilton Rd., S.W.1. Victoria 1624. **Mon.—The Divorcee & Gangster on Broadway** (S.) **Thurs.—Hold Everything & The Little Wildcat.** Change Sundays.

CAMEO KINEMA, 35, Charing Cross Rd. Regent 1638. **Mon. and all Week.—Loose Ends,** with **Edna Best & Sailor's Holiday.**

CAPITOL, Haymarket. Regent 4455. **Mon. and all Week.—Lottery Bride,** with **Jeanette MacDonald & Supporting Programme.**

CARLTON PICTURE THEATRE, 30, Tottenham Court Rd. Museum 7181. **Mon. and all Week.—Loose Ends,** with **Edna Best & Broadway Scandals,** with **Sally O'Neill.** All-talking programme.

CARLTON THEATRE, Haymarket. Regent 2211. **Mon. and all Week.—Monte Carlo & How He Lied to Her Husband** (Bernard Shaw's First Talkie).

CINEMA HOUSE, 225, Oxford St. Regent 4181. **Mon. and all Week.—The Divorcee,** with **Norma Shearer & Speedway,** with **William Haines.** Cont. 1—11.

EMPIRE THEATRE, Leicester Square. Regent 1866. **Mon.—Jenny Lind,** with **Grace Moore. Fri.—Within the Law,** with **Joan Crawford.**

FORUM, Villiers St., Strand. Temple Bar 3921. **Mon.—One Romantic Night & Wings of Adventure. Thurs.—The Divorcee & Midstream.** Prices 1s. to 2s. 4d. & Special Matinee Prices. 12.45 p.m.—11 p.m., & Sundays.

GAIETY PICTURE PALACE, 22, Tottenham Court Rd. Museum 6446. **Mon.—The Secret Woman & Gentlemen of the West. Thurs.—Acquitted & A Tangled Romance.**

LEICESTER SQ. Regent 2423. **Mon. and all Week.—Kismet,** & On Stage: **Malinoff Four & Eastern Ballet of 16 Dancers.**

LONDON PAVILION, Piccadilly Circus, Gerrard 0704. **Mon. and all Week.—Hell's Angels.**

MARBLE ARCH ELECTRIC PALACE, Marble Arch. Mayfair 3027. **Mon. and all the Week.—Loose Ends & Supporting Programme.**

MARBLE ARCH PAVILION. Mayfair 5112. **Mon. and all Week.—Chinese Bungalow.**

MAJESTIC, 36, Tottenham Court Rd. Museum 7181. **Mon. and all Week.—The Divorcee,** with **Norma Shearer & Speedway,** with **William Haines.** Cont. 1—11 & Sundays. 1s. 3d., 1s. 10d., 2s. 4d. & 3s. Also Special Matinee Prices 1 p.m. —3 p.m.

METROPOLE, 160, Victoria St. Victoria 4763. **Mon. and all Week.—The Yellow Mask,** with **Dorothy Seacombe & Ladies of Leisure,** with **Barbara Stanwyck.**

NEW GALLERY, 123, Regent St. Gerrard 9805. Cont., 2—11. **Mon. and all Week.—What a Widow,** with **Gloria Swanson.**

PLAZA, Piccadilly Circus. Regent 7201 **Mon. and all Week.—The Love Habit & The Law Rides West.**

POLYTECHNIC, 307, Regent St. Langham 1744. Daily at 2.30. 5.30 & 8.30. **Mon. and all Week.—"Dassan."** Unreserved 1s. 3d. Reserved 2s. 4d., 3s. 6d., 5s. 9d., 7s. 6d. No Sundays.

REGAL, Marble Arch. Paddington 9881. **Mon. and all Week.—Blind Wives & Naughty Flirt.**

RIALTO, 3-4, Coventry St. Regent 2588. **Mon. and all Week.—The Blue Angel,** with **Emil Jannings & The Mystery of Life.**

ST. JAMES, 12, Palace St. Victoria 7572. **Mon.—Strictly Unconventional,** with **Lewis Stone & Border Romance. Thurs.—Murder Will Out,** with **Jack Mulhall & Road to Paradise.** 1s. 2d.—5s. 6d. & Sundays.

STOLL, Kingsway Holborn 3703. **Mon. and all Week.—The Divorcee & Lovin' the Ladies.** Before 1.30 no seat over 1s. 6d. (Sat. and Holidays excepted). Daily 12 noon, Sun. 6 p.m. (open 5 p.m.).

STRAND CINEMA, Agar St. Temple Bar 5601. Programme not to hand.

TIVOLI, Strand. Temple Bar 5625. Daily at 1.30, 4.5, 6.40 and 9.20. **Mon. and all Week.—One Heavenly Night & Supporting Programme.**

TUSSAUDS. Baker St. Station. Welbeck 8661. **Mon. and all Week.—Loose Ends,** with **Edna Best & Dangerous Paradise.** 1s. to 4s. 9d. Special Matinee Prices till 4 p.m. Cont. 2—11 & Sundays.

VICTORIA (NEW), Vauxhall Bridge Rd. Victoria 2544. **Mon. and all Week.—What a Widow,** with **Gloria Swanson, Supporting Programme & Stage Show.**

THE WORLD'S NEWS THEATRE, Shaftesbury Avenue. **Mon. and all Week.—Round the World in 50 Minutes. All the Latest News of 20 Countries.** Cont. 12 noon to 11 p.m. Prices 6d. & 1s.

FILMS TO SEE IN THE SUBURBS

"Around the Corner":—George Sidney and Charlie Murray in an Irish-Jewish comedy, with Joan Peers.

"Caught Short":—Marie Dressler and Polly Moran in a really clever comedy of two business women.

"Common Clay":—A story of the "unmarried mother." Starring Constance Bennett and Lewis Ayres.

"Dangerous Paradise":—Nancy Carroll, Richard Arlen and Warner Oland in the triumph of youthful love.

"The Divorcee":—Reviewed in this issue. A woman's revenge on an unfaithful husband. Norma Shearer and Chester Morris.

"Flirting Widow":—From A. E. W. Mason's story. Amusing film featuring Dorothy Mackaill, Basil Rathbone, and Leila Hyams.

"Girl of the Port":—South Sea Island story of a drunkard and his reformation. Reginald Sharland and Sally O'Neill.

"In Gay Madrid":—Entertaining, if not convincing. Ramon Novarro gives a splendid performance, supported by Dorothy Jordan.

"Ladies of Leisure":—An artist's love for a gold-digger. Barbara Stanwyck and Ralph Graves.

"Loose Ends":—British talkie drama with Owen Nares, Edna Best, Adrianne Allen, and Donald Calthrop. Reviewed in this issue.

"Lovin' the Ladies":—Richard Dix and Lois Wilson in a comedy-drama.

"Murder Will Out":—Mystery story with Jack Mulhall, Lila Lee, and Noah Beery.

"A Notorious Affair":—Billie Dove, Basil Rathbone, and Kay Francis in a story of English society.

"One Romantic Night":—Lillian Gish in her first all-talking picture with a romantic plot and a star cast, including Conrad Nagel, Rod La Rocque, O. P. Heggie and Marie Dressler.

"Personality":—Johnny Arthur in an amusing comedy of a bluffing salesman with great ambitions.

"Roadhouse Nights":—Crook drama, starring Helen Morgan, and Charles Ruggles.

"Road to Paradise":—A crime story with a "different" plot in which Loretta Young plays two parts and is supported by Jack Mulhall and Raymond Hatton.

"Sin Flood":—Unusual drama of Mississippi floods. Douglas Fairbanks, Junr., Dorothy Revier and Noah Beery.

"Speedway":—Motor-racing thrills. William Haines and Anita Page.

"Street of Chance":—Strong picture of a gambler's life. William Powell, Jean Arthur, Kay Francis, and Regis Toomey.

"Strictly Unconventional":—Screen adaption of a Somerset-Maughan play. A capable cast including Catherine Dale-Owen, Paul Cavanagh, Lewis Stone and Ernest Torrence.

"Sweethearts and Wives":—Comedy and intrigue in a French hotel. Billie Dove, Clive Brook, and Leila Hyams.

"Swing High":—Thrills, songs, and drama at a circus. Helen Twelvetrees and Fred Scott. Good entertainment.

"The Woman Who Was Forgotten":—Story of a woman teacher. Belle Bennett in a sentimental film.

SUBURBAN DISTRICTS

Week Commencing January 19th.

ACTON.

GLOBE, High St. Chiswick 1458. **Mon. —The Divorcee & Speedway. Thurs.— Ladies of Leisure & Personality.** Prices 6d.—2s. & Special Matinee Prices.

BALHAM.

PALLADIUM, 177, High Rd. Streatham 0596. **Mon. and all Week.—Common Clay & Laurel—Hardy Murder Case.** Prices 6d. —2s. 4d. Cont. 2 p.m. & Sundays.

PAVILION, 75, High Rd. Streatham 0471. **Mon.—Dangerous Paradise. Thurs.— Sweethearts & Wives.**

PICTURE HOUSE, 174, High Rd. Battersea 0659. **Mon. for 7 Days.—Loose Ends & Suspense.** All Talking. Prices 9d. to 2s. 4d. Special Matinee Prices before 4 o'clock.

EARKING.

BROADWAY BIOSCOPE, Broadway. Grangewood 0170. **Mon.—Ship from Shanghai & Cockney War Stories, No. 3. Thurs.—One Mad Kiss & Montmartre Rose.**

CAPITOL, East St. Grangewood 2702. **Mon.—One Romantic Night & Wings of Adventure. Thurs.—Swing High & Night Watch.**

ELECTRIC CINEMA, Ripple Rd. Barkingwood 0081. **Mon.—Street of Chance. Thurs.—Love Comes Along.**

BARNES.

RANELAGH CINEMA, Church Rd. Riverside 0381. **Mon. for 6 Days.—Loose Ends & Not So Quiet On The Western Front. Talkie Variety & News Bulletin.** Cont. 2 —11 & Sundays. 9d.—1s. 10d.

BATTERSEA.

IMPERIAL, St. John's Hill. Battersea 0275. **Mon.—Street of Chance. Thurs.—One Romantic Night.**

SUPER PALACE, 32, York Rd. Battersea 1810. **Mon.—The Busybody & Medals. Thurs.—Vengeance & Around the Corner.**

BECKENHAM.

PAVILION, High St. Beckenham 0663. **Mon.—The Enduring Flame & Sweethearts & Wives & Winnie Lightner** in a song or two. **Thurs.—Danger Signal & Hit the Deck.**

REGAL, High St. Beckenham 1171. **Mon. for 6 Days.—One Romantic Night & Girl of the Port.** Also **Mon., Tues. & Wed.— Hungarian Rhapsody.**

BECONTREE.

REGENT CINEMA, Green Lane. Seven Kings 2302. **Mon. & Thurs.—Feature Films.** Prices 8d., 1s., 1s. 6d. Matinee Prices. Cont. 1.30—10.45.

BERMONDSEY.

GRAND, 202, Grange Rd. Bermondsey 1826. **Mon.—Dancing Feet & Will o' the Wisp. Thurs.—Dance Hall & Double Lives.**

PALACE, 256, Southwark Park Rd. Bermondsey 1404. **Mon.—In Gay Madrid. Thurs.—Puttin' on the Ritz.**

BERMONDSEY (Contd.)

RIALTO, 146, St. James Rd. Bermondsey 1188. **Mon.—Outside the Law & Sons of the Saddle. Thurs.—Road to Paradise & The General.**

STAR, 189, Abbey St. Bermondsey 2000. **Mon. and all Week.—Common Clay & Chasing Through Europe.**

SUPER, Tower Bridge Rd. **Mon. and all Week.—Loose Ends & Not So Quiet On The Western Front & Sun.**

BETHNAL GREEN.

EMPIRE PICTURE DROME, Green St. East 3746. **Mon.—Swing High & Trailing Trouble & Micky & News. Thurs.—Road to Paradise & Romance of Seville & News.**

EXCELSIOR, Mansford St. Bishopsgate 5060. **Mon.—Swing High & Night Watch. Thurs.—Romance of Seville.**

FORESTERS, 93, Cambridge Rd. Bishopsgate 4061. **Mon.—Street of Chance & One Romantic Night. Thurs.—Dangerous Paradise & Roadhouse Nights,** & Sundays.

MUSEUM PICTURE THEATRE, 184, Cambridge Rd. Clissold 3017. **Mon.—Iron Mask & Shannons of Broadway. Thurs.— Michael Strogoff & Mounted Stranger.**

SMARTS, 281, Bethnal Green Rd. Bishopsgate 1040. **Mon.—One Mad Kiss & Lone Star Ranger. Thurs.—Clothes & The Woman & Too Many Crooks.**

VICTORIA PARK P. T., 184, Grove Rd. East 3907. **Mon.—Swing High & Sons of the Saddle. Thurs.—Caught Short & Night Ride.**

BLACKFRIARS.

GRAND CENTRAL, 54, Blackfriars Rd. Waterloo 1019. **Mon.—Love Comes Along & Desert Nights. Thurs.—Son of the Gods & King of Highways.**

BLOOMSBURY.

SUPER CINEMA, Theobalds Rd. Museum 7133. **Mon.—Loose Ends & Not So Quiet On The Western Front, for 7 Days.**

BOW.

PALACE C., 156, Bow Rd. East 5788. **Mon.—Lights & Shadows & Silent Feature. Thurs—Girl Said No & 2nd Feature.**

BRIXTON.

ASTORIA, 211, Stockwell Rd. Brixton 7173. **Mon. and all Week.—Loose Ends & Dangerous Paradise.**

NEW ROYALTY, 101, Brixton Hill. Brixton 2219. **Mon.—Strictly Unconventional & Desert Nights. Thurs.—Wild Company & Forgotten Women.** Change Sundays.

PALLADIUM, Town Hall Parade. Brixton 1114. **Mon. and all Week.—Swing High & Road to Paradise.**

PAVILION, Coldharbour Lane. Brixton 1649. **Mon. for 7 Days.—Lovin' the Ladies & Wings of Adventure.**

"KISMET"

(Showing at the Leicester-square Theatre.)

BAGHDAD! City of splendid palaces and indescribable hovels; home of passionate love and hate; place of intrigue! One's imagination leaps to the thought of the boundless possibilities the city of old has for that searchlight of life—the cinema.

And in "Kismet" the imagination may run riot. For we have the sumptuous scenes of mosque, palace, and harem; the crowded bazaar, with its teeming human throngs; the loves and hatreds of Caliph and beggar, harem favourite and ousted one. Through all the scenes of Oriental splendour runs the clear-cut plot, which is, almost miraculously, never made subserviant to the spectacle.

We follow the fortunes of Hajj, the lovable rascal so triumphantly portrayed by Otis Skinner, as he emerges from the obscurity of a beggar to become a man of wealth and power; and having seen his daughter (Loretta Young) about to celebrate her wedding to the Caliph (David Manners), he sinks once more to the begging-stone by his beloved mosque, and in his rags raises the old cry of "Alms! Alms for the love of Allah!"

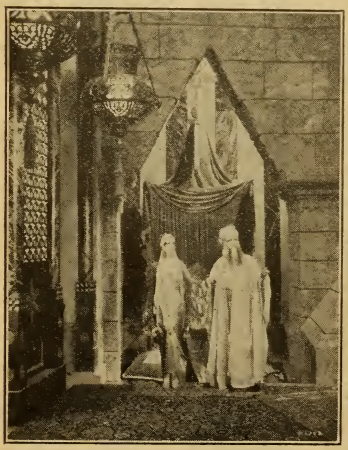

A scene from "Kismet," the spectacular film of the East.

The whole production is magnificently mounted. The appeal of the plot and the almost overpowering beauty of the spectacular make a harmonious blending. The voices of the actors are pleasing. The grouping is a triumph of the modern producer's art; and if, at the end of it all, one is tempted to ask, "Could this be true to life?" there is always the consoling thought that art is the mistress of all things in the cinema. But what a benevolent mistress she is revealed to be in this, one of the most beautiful things we, personally, have seen for some time.

Peter Crocker.

SUBURBAN (*Continued.*)

BROCKLEY.

RIVOLI C., Brockley Rd. New Cross 2165. **Mon.—Young Desires. Thurs.—The Woman Who Was Forgotten.** 6d.—1s. 6d. & Change Sundays.

PALLADIUM, Foxberry Rd. New Cross 2054. **Mon.—Behind the Make-Up & Ship from Shanghai. Thurs.—Medals & Devil May Care & Talkie Comedy.**

BROMLEY.

GRAND HALL, 26, High St. Ravensbourne 3849. **Mon. and all Week.—Loose Ends & Harmony Heaven.** Cont. 2.45—10.30.

PALAIS DE LUXE, 111, High St. Ravensbourne 1406. **Mon. and all Week.—Common Clay.**

BURNT OAK.

REGENT CINEMA, High Rd. Edgware 0660 **Mon.—Dance Hall & Girl of the Port. Thurs.—Caught Short & Strictly Unconventional.** 8d.—2s.

CAMBERWELL.

CORONET, Wells St. Rodney 3830. Cont. —Programme not to hand.

EMPIRE C. T., Denmark Hill. Brixton 4880. **Mon.—Clothes & The Woman & Border Romance. Thurs.—Loose Ends & Lure of the Wilds.**

NEW GRAND HALL C., New Rd. Rodney 4335. **Mon.—Dangerous Paradise & Night Watch. Thurs.—Royal Romance & Wings of Adventure.**

GOLDEN DOMES C., 28, Denmark Hill Brixton 2128. **Mon.—Showgirl in Hollywood & In the Next Room. Thurs.—Caught Short & Canyon Hawks.**

PURPLE P. P., Arnside St. Rodney 3527. **Mon.—Dumbells in Ermine & Second Floor Mystery. Thurs.—Roadhouse Nights & Saturday Night Kid.**

CAMDEN TOWN.

BRITTANIA P. P., 211, High St. North 0043. **Mon.—One Romantic Night & Ridin' Law. Thurs.—Street of Chance & Wings of Adventure.**

HIPPODROME, Mornington Crescent. North 1234. **Mon. for 6 Days.—Common Clay & Laurel—Hardy Murder Case.**

CANNING TOWN.

CANNING TOWN CINEMA, 317, Barking Rd. Albert Docks 1392. **Mon.—One Romantic Night & Gay Corinthian. Thurs.—Song of the Flame & Royal Romance.**

GRAND, 90, Barking Rd. Albert Dock 1784. **Mon. and all Week.—Common Clay**, with **Constance Bennett.**

IMPERIAL, Canning Town Albert Dock 1012. **Mon.—Street of Chance & Qualified Adventurer. Thurs.—Golden Dawn & Children of Courage.** Change Sundays.

CATFORD.

CENTRAL HALL, Central Parade. Lee Green 2118. **Mon. and all Week.—This Mad World & Love's Masquerade.**

QUEENS. Mon. for 6 Days.—Common Clay. 8d.—1s. 6d. Matinee Prices before 4 p.m.

SPLENDID, Bromley Rd., Downham. Lee 4997. **Mon.—Czar of Broadway & Laurel & Hardy in Angora Love. Thurs.—Swing High & Laurel & Hardy in Angora Love.**

CHARLTON.

PICTURE PALACE, 473, Woolwich Rd. —Programme not to hand.

CHELSEA.

KING'S PICTURE PLAYHOUSE. Flaxman 3139. **Mon. for 7 Days.—Song o' My Heart.** Cont. 2.15—10.45 & Sundays.

THE PICTURE HOUSE, 148 King's Rd. Flaxman 4388. **Mon.—Roadhouse Nights & Be Yourself, for 7 Days.** Sundays.

CHISWICK.

COLISEUM, High Rd. Chiswick 3263. **Mon. —Hell Harbour & Southern Love. Thurs. —Second Wife & Idaho Red.**

ROYAL, 160, High Rd. Chiswick 3363. **Mon.—Sunny Skies & Hot Curves. Thurs. —Guilty & Royal Romance.**

CLAPHAM.

MAJESTIC, 146, High St. Battersea 0787. **Mon.—Lovin' the Ladies & Last of the Duanes. Thurs.—The Divorcee & Speedway.**

PAVILION, 33, High St. Macaulay 1647 **Mon. for one Week.—Loose Ends & Temporary Gentleman (S.).** Prices 9d.—2s. 4d. & Matinee Prices Mon. to Fri.

CLAPTON.

KENNING HALL, 229, Lower Clapton Rd. Chisehll 1314. **Mon. and all Week.—Vagabond King.**

NEW CLARENCE, Clarence Rd. Amhurst 3056. **Mon.—Isle of Escape & Lights & Shadows. Thurs.—Near the Rainbow's End & Midstream.**

RINK. Amhurst 1061. **Mon.—Ladies of Leisure & Talkie. Comedies. Thurs.—Divorcee & Speedway.**

CLERKENWELL.

GLOBE. Skinner St. Clerkenwell 6289. **Mon.—Medals & Studio Murder Mystery. Thurs.—Grand Parade & Two Little Drummer Boys.**

CRICKLEWOOD.

PALACE, Broadway. Willesden 1943. **Mon. & all Week.—Condemned & Silent Feature & Mickey Mouse.**

QUEEN'S HALL, Cricklewood Lane. Hampstead 3996. **Mon.—The Divorcee. Thurs. —Ladies of Leisure.**

CROUCH END.

HIPPODROME, Broadway. Mountview 0420. **Mon. for 6 Days.—Common Clay & Laurel —Hardy Murder Case.**

PLAZA, Tottenham Lane. Mountview 1369. **Mon.—Medals & Flying Courage. Thurs. —Strictly Unconventional & Duke Steps Out.**

CROYDON.

DAVIS, High St. Croydon. **Mon. and all Week.—Street of Chance & The Cat Creeps.**

Hoot Gibson in "Spurs."

"SPURS"

HERE is a wild West film of the old popular kind with thrills and action in plenty.

Hoot Gibson as Bob Merrill gives some splendid displays of daring riding, while a romantic interest is provided by the love affair between Bob and Peggy Bradley.

A battle with bandits and a murderer's confession are two of the most dramatic incidents, and at the end Bob not only wins the prize in a riding contest but Peggy as well.

Free Car Park

Really Comfortable

Raynes Park Cinema

Pepys Road, West Wimbledon

MODERN IN EVERY RESPECT

Mon, Jan. 19 Caught Short & Thunder
Thurs. Jan. 22 Street of Chance & Divorce Made Easy

PERFECT SOUND PRODUCTION BY CINEPHONE

Free accommodation for 90 cars in adjoining Car Park

PHONE: WIMBLEDON 0787

Moderate Prices

Best Programmes

SUBURBAN (*Continued.*)

CROYDON (Cont.)

EMPIRE, North End, Croydon 1174. **For Programme see foot of this page.**

HIPPODROME, Crown Hill. Croydon 1444 **Mon. and all Week.—Swing High,** with **Helen Twelvetrees.**

NEW PALLADIUM, 1, Surrey St. Croydon 1827. **Mon. and all Week.—Roadhouse Nights & Second Talkie.**

PAVILION, Broad Green, West Croydon. Thornton Heath 2082. **Mon.—Low Odds & Fighting Cheat. Thurs.—Remember & Shadow on the Wall.**

PICTURE HOUSE, 108, North End. Croydon 0202. **Mon. and all Week.—Loose Ends & Speedway.**

SCALA, 18, North End. Croydon 1620. **Mon. and all Week.—Dancing Sweeties & Rough Waters.**

DALSTON & KINGSLAND.

AMHURST HALL, Kingsland High St. Clissold 1642. **Mon. and all Week.—Loose Ends & Not So Quiet On The Western Front.**

KINGSLAND EMPIRE, 103, High St. Clissold 3484. **Mon.—Street of Chance & Resurrection. Thurs.—Strictly Unconventional & Devil Dancer.**

IMPERIAL, 538, Kingsland Rd. Clissold 1399. Programme not to hand.

KING'S PICTURE THEATRE, 432, Kingsland Rd. Clissold 2618. **Mon.—Balaclava & Blue Waltz. Thurs.—Journey's End.**

PICTURE HOUSE, Dalston Lane. Clissold 5026. **Mon.—Ladies of Leisure. Thurs.—The Divorcee.** Sundays.

DEPTFORD.

PALLADIUM, 22, Broadway. New Cross 1896. **Mon.—Prince of Diamonds & The Legionaire. Th.—Just for a Song & Recoil.**

DRAYTON GARDENS.

BOLTON'S, 65, Drayton Gardens. Kensington 1794. Programme not to hand.

FORUM, Fulham Rd. Kensington 5234/5. **Mon.—Lovin' the Ladies & Romance of Seville. Thurs.—Loose Ends** & Stage Show, & Sundays. 9d.—3s. 6d.

DULWICH.

PAVILION, 72, Grove Vale. New Cross 2704. **Mon.—Rio Rita. Thurs.—American Prisoner & Compulsory Husband.** 6d. —1s. 10d.

EALING.

BROADWAY PALLADIUM, Broadway. Ealing 1276. **Mon.—The Divorcee & Speedway. Thurs.—Ladies of Leisure & Personality.**

ELITE, 223, Northfields Avenue. Ealing 5096. **Mon.—Be Yourself & Last Woman. Thurs.—Children of Pleasure & Bridge of San Luis Rey.**

EALING (Cont.)

KINEMA, Northfield Rd. Ealing 0934. **Mon.—Dangerous Paradise & Ridin' Law. Thurs.—Loose Ends & Convict's Code.**

WALPOLE, Bond St., W.5. Ealing 3396. **Mon.—One Romantic Night & Angora Love. Thurs.—Recaptured Love & Those Who Dance.**

EAST HAM.

(Also see Barking Road.)

BOLEYN ELECTRIC, Barking Rd. Grangewood 0385. **Mon.—Around the Corner & Guilty. Thurs.—Medicine Man & Wild Company.**

BROADWAY, High St. South. Grangewood 0127. **Mon. and all Week.—A Notorious Affair & Murder Will Out.**

COLISEUM, High St. North. Grangewood 0175. **Mon.—Czar of Broadway & Fighting Legion. Thurs.—Glorifying the American Showgirl & Laughing Lady.**

EAST HAM KINEMA, Barking Rd. Grangewood 0672. **Mon.—The Spy** (S.). **& Dance Hall** (T.). **Thurs.—Hit the Deck & Acquitted.**

PREMIER SUPER CINEMA, 81, High St. North. Grangewood 0227. **Mon. and all Week.—Common Clay & Talkie Shorts.**

EDGWARE ROAD.

BLUE HALL, 194, Edgware Rd. Paddington 7188. **Mon. for 7 Days.—Loose Ends & Compulsory Husband.**

CONNAUGHT, 164, Edgware Rd. Paddington 2612. **Mon. and all Week.—One Romantic Night & Simon the Jester.**

GRAND, Edgware Rd. Paddington 6313 **Mon.—The Divorcee & Speedway & Mickey's At Home Day. Thurs.—Ladies of Leisure & Personality.** Cont. 2—11 & Sundays. 8d.—3s.

SELECT, 411, Edgware Rd. Ambassador 1505. **Mon.—Not Damaged & Speakeasy. Thurs.—The Big Shot & No Brakes.**

EDMONTON.

ALCAZAR, The Fore Street. Tottenham 2147. **Mon.—Street of Chance & Sleeping Partners. Thurs.—The Divorcee & Speedway.**

EMPIRE CINEMA, New Rd., N.9. Tottenham 0110. **Mon.—Ladies of Leisure & Personality. Thurs.—Dangerous Paradise & Two Lovers.**

HIPPODROME, Angel Rd. Tottenham 1489. **Mon.—Young Desires & Trailing Trouble. Thurs.—This Thing Called Love & His Conquest.**

ELEPHANT & CASTLE.

TROCADERO. Hop 1344. **Mon. and all Week.—Loose Ends,** with **Edna Best.**

WEEKLY KINEMA GUIDE VOUCHER.

EMPIRE, CROYDON.
North End 1174.

COMPLIMENTARY ADMISSION
(Wednesday & Saturday excepted).

NAME .....

ADDRESS .....

PLEASE FILL IN & present at box office.

PROGRAMME.

Mon., Jan. 19th—

Clothes and the Woman.
Second Floor Mystery.

Thurs., Jan. 22nd—

Road to Paradise.
Bar L Ranch.

NEWS OF THE STARS

MARY PICKFORD has just completed "Kiki," based on the play by Belasco. Reginald Denny will be in the same show, which includes some striking cabaret scenes.

LOUISE FAZENDA, who is to feature in the forthcoming release of "Lady of the Rose," recently returned to New York and will shortly appear in a Spanish-speaking film. She has also been offered a part in a London musical comedy.

ERNEST TORRENCE forsakes his usual part of a villain in his new film "Speedway" in which he has the rôle of an amiable old racing driver.

LORETTA YOUNG, who is only seventen years of age, has signed a contract in which it is specified that she must have at least fifty-six hours of sleep each week! This is the first such contract on record and the stipulation above has been made to preserve the star's health. Loretta says she can't sleep unless she is wearing blue material!

DOUGLAS FAIRBANKS is making a tour of the East. During his trip he will do some big game hunting in China and India, as well as visiting the buried city of Angkor.

RICHARD BARTHELMESS spent most of his leisure after making "The Dawn Patrol" in wheeling his little daughter up and down the street in which he lives.

JOE E. BROWN, the comedian with the large mouth, possesses no less than a dozen gramophones—each with a pet name!

RONALD COLEMAN recently adopted a stray wire-haired terrier and the dog appears in his new film "The Devil to Pay."

"SIN FLOOD"

"SIN FLOOD" has both a psychological and romantic interest. Its main theme concerns the reactions in the face of death of various individuals in a group composed of people of many different classes and temperaments, including a street evangelist, a showgirl, a broker's clerk and some actors, society folk and tramps.

Trapped in an underground bar during a Mississipi flood they are completely cut off from the outside world. The water is kept out by steel doors but the supply of air is rapidly diminishing.

After every one has revealed their true nature and a common bond has been established, they decide to end the suspense by opening the doors. We will not reveal what happens when this is done but it will provide a surprise for many filmgoers.

The love affair between the showgirl and the young clerk provides a romantic interest that is really subsidiary. The cast includes Douglas Fairbanks, Junr., Dorothy Revier and Noah Beery.

SUBURBAN (*Continued.*)

ELTHAM.

PALACE, High St., S.E.9. Eltham 1311. **Mon.—Jazz Heaven & The Second Kiss. Thurs.—White Hell of Pitz Palu & Lummox.** Cont. 2.30—11.

INFIELD.

QUEENS. Enfield 0439. **Mon.—Caught Short & Desert Nights. Thurs.—Roadhouse Nights & That Certain Thing.**

RIALTO, Enfield Town. Enfield 0711. **Mon. and all Week.—Common Clay & Oklahoma Cyclone.**

USTON.

EUSTON CINEMA, 81, Euston Rd. Museum 3642. **Mon. and all Week.—White Hell of Pitz Palu & Clancy in Wall Street.**

ELTHAM.

NEW CINEMA, New Chapel Rd. **Mon.—Grand Parade & Police Patrol** (S.). **Thurs.—Border Romance & One of the Bravest** (S.) **& Cartoon & Graphic.**

PLAYHOUSE. Programme not to hand.

INCHLEY.

COLISEUM, High Rd. Tudor 2463. **Mon.—Phantom of the Opera & Mountain Justice. Thurs.—Murder Will Out & Little Johnny Jones.**

GRAND HALL, Tally Ho. **Mon. and all Week.—Common Clay.** No Sundays.

NEW BOHEMIA, Church End. Hillside 2300. **Mon.—Street of Chance & Wings of Adventure. Thurs.—Sea Wolf & Ridin' Law.**

INSBURY PARK.

ASTORIA. Archway 2224. **Mon. and all Week.—Lovin' the Ladies & Loose Ends.**

RINK, Stroud Green Rd. North 3451. **Mon.—Ladies of Leisure. Thurs.—The Divorcee.** 8d.—2s. 4d. No Sundays.

OREST GATE.

FOREST LANE CINEMA. Maryland 1820. **Mon. and all Week.—Guilty & Court Scandal.**

GRAND CINEMA, Woodgrange Rd. Maryland 4440. Closed for alterations.

IMPERIAL PLAYHOUSE, 55, Woodgrange Rd. Maryland 1652. **Mon.—Notorious Affair & Song of Soho. Thurs.—Sally & Californian Mail.**

QUEENS, 302, Romford Rd. Maryland 1341. **Mon. and all Week.—Common Clay & Love's Masquerade** (S.).

OREST HILL.

CAPITOL, London Rd. Sydenham 2188. **Mon. for 6 Days.—Loose Ends & Not So Quiet On The Western Front.**

STANSTEAD, 14, Westdale Rd. Sydenham 1018. **Mon.—Condemned & Girl in the Train. Thurs.—Dance Hall & Showgirl.**

FULHAM.

FULHAM PICTURE PALACE, 260, North End Road. Fulham 3813. Cont., 2—11. **Mon.—Road to Paradise & Her Mad Adventure. Thurs.—Innocents of Paris & Flaming West.**

STAR, Wandsworth Bridge Rd. Fulham 0436. **Mon.—Medals & Wandering Girls. Thurs.—Vengeance & Around the Corner.** Change Sundays.

GOLDERS GREEN.

IONIC, Finchley Rd. Speedwell 1724. **Mon.—Street of Chance. Thurs.—Cocoanuts.**

LIDO, Golders Green Rd. Speedwell 6161. **Mon. and all Week.—Loose Ends.** Cont. 2—11.

ORPHEUM, Finchley Rd. (Temple Fortune). Speedwell 7401. **Mon. and all Week.—Clothes & The Woman** & on Stage: **Wier Brothers.**

GREENWICH.

EMPIRE, 35, Church St. Greenwich 1431. —Programme not to hand.

TRAFALGAR, Trafalgar Rd. Greenwich 0179. **Mon.—Song of the Flame & Grey Devil. Thurs.—Street of Chance & Oklahoma Cyclone.**

HACKNEY.

EMPRESS, Mare St. Amhurst 2351. **Mon.—Street of Chance & The Hurricane. Thurs.—Girl of the Port & Dangerous Paradise.**

GRAND CENTRAL C.—Programme not to hand.

PAVILION, Mare St. Amhurst 2681. **Mon.—Ladies of Leisure. Thurs.—The Divorcee.**

SEBRIGHT PALACE, 26, Coate St. Bishopsgate 8865. **Mon.—The Single Standard. Thurs.—Masks of the Devil.**

HAMMERSMITH.

ACADEMY, 141, King St. Riverside 0881. **Mon.—Girl of the Port & Grey Devil. Thurs.—Ladies of Leisure & Flying Scotsman.**

BLUE HALL, 207, King St. Riverside 0600. **Mon.—Clothes & The Woman & Love's Masquerade. Thurs.—Sin Flood & Romance of Seville.**

BLUE HALL EXTENSION. Riverside 0600. **Mon. and all Week.—Loose Ends & His Great Adventure** (S.).

BROADWAY, Queen St. Riverside 0718. **Mon. and all Week.—The Divorcee & Wings of Adventure.**

PALACE, King St. Riverside 0106. **Mon.—Blackmail & Not So Quiet On The Western Front. Thurs.—Atlantic & Alf's Carpet. See Special Notice at foot of this Page.**

WEEKLY KINEMA GUIDE VOUCHER.

PALACE, HAMMERSMITH.
King St. Riverside 0106.

COMPLIMENTARY ADMISSION
(Wednesday & Saturday excepted).

AME .....

DDRESS .....

PLEASE FILL IN & present at box office.

PROGRAMME.

Mon., Jan. 19th—

Blackmail.
Not So Quiet on the Western Front.

Thurs. Jan. 22nd—

Atlantic.
Alf's Carpet.

"LADIES OF LEISURE"

THIS talking film is adapted from the stage play by David Belasco, and gives Barbara Stanwyck and Ralph Graves a good opportunity to develop their acting abilities.

The story tells of a young artist who sees more in one of his models than appears on the surface. The boy's father objects to the girl for social reasons and rather than ruin her lover's future she decides to go to Havana with an admirer. As the boat leaves, however, remorse at deserting the man who loves her makes her attempt suicide by jumping overboard. She is saved at the last minute, and the artist hearing of her action realises her great love for him and rushes to the hospital where she has been taken. Here they are happily re-united.

The "G" Sisters in "Recaptured Love," to be seen this week.

Sue Carol & Eddie Phillips in "Dancing Sweeties" an amusing film which is at several suburban halls.

"PERSONALITY"

AN amusing comedy, well-played, that makes an excellent light film.

Johnny Arthur plays the rôle of an ambitious salesman who marries Lil Morse (Sally Starr). Becoming too ambitious he gets into trouble and is sacked by his firm after having established himself and Lil in a luxurious flat.

Lil and her husband become estranged, but later the salesman's luck turns and, thanks to his bluff, he is offered a large salary by his old company to return to their service.

The film should appeal particularly to those who like domestic and business themes on the films. The adventures of the bluffing salesman provide plenty of humour.

SUBURBAN (*Continued.*)

HAMMERSMITH (Cont.)

COSY. The Broadway. Riverside 4617. Cont. 1.30—10.30. Prices 6d.—1s. 9d. Special Matinee Prices. **Two Feature Films & News.**

COMMODORE, King St. Riverside 2896. **Mon. and all Week.—Dangerous Paradise & Recaptured Love & Gazette & Cartoon.** 9d.—3s. 6d. & Special Matinee Prices & Sunday.

HAMPSTEAD.

HAMPSTEAD PICTURE PLAYHOUSE, Pond St. Primrose 3200. **Mon.—Be Yourself & La Bodega** (S.) **& Mickey. Thurs. —Be Yourself & Love—Speed—Danger** (S.) **& Mickey.**

TOLMER. Museum 8873. **Mon.—Girl Said No & Lure of the Wild** (S.). **Thurs.—Hurricane & Gay Nights** (S.).

HARLESDEN.

COLISEUM, Manor Park Rd. Willesden 1350. **Mon.—Song of the West & Flying Scotsman. Thurs.—Disraeli & Lone Bandit.**

HARRINGAY.

COLISEUM, Green Lanes. Tottenham 1824. **Mon.—Road to Paradise & Romance of Seville. Thurs.—Loose Ends & Supporting Programme.**

PREMIER ELECTRIC C.—Programme not to hand.

HARROW.

COLISEUM, Harrow Station Rd. Harrow 0268. **Mon.—Street of Chance & Week-end Bride** (S.). **Thurs.—Roadhouse Nights & Train of Destiny** (S.). 8d.—3s. 6d. Cont. from 2 p.m.

COSY, High St. Harrow 2267. **Mon.—Two Feature Films** & Change of Programme Thursday.

EMBASSY, Pinner Rd., N. Harrow. Harrow 3463. Programme not to hand.

HARROW ROAD.

COLISEUM, 324, Harrow Rd. Abercorn 1150. **Mon.—Clothes & The Woman. Thurs.—Loose Ends.**

PRINCE OF WALES, 321, Harrow Rd. Abercorn 1582. **Mon.—Dangerous Paradise & Wings of Adventure. Thurs.—Ladies of Leisure & Personality.**

HENDON.

THE TROCADERO, Brent St. Hendon 1165. **Mon.—Around the Corner & Guilty. Thurs. —Swing High & Eve's Fall.**

HERNE HILL.

GRAND, 222, Railton Rd. Brixton 0234. **Mon.—Sweethearts & Wives & Murder Will Out. Thurs.—Caught Short & Desert Nights.**

HIGHAMS PARK.

REGAL CINEMA, Highams Park. Walthamstow 2777. **Mon.—Prince of Diamonds & Broadway Scandals & Orderly Room. Thurs.—Around the Corner & Will o' the Wisp & Orderly Room.**

HIGHBURY.

HIGHBURY PICTURE THEATRE, 2, Holloway Rd. **Mon.—Dangerous Paradise & Wings of Adventure. Thurs.—Personality & Gay Corinthian.** Cont. 1.45—11. 6d.—2s. 4d. & Matinee Prices.

HIGHGATE.

EMPIRE, 643, Holloway Rd. **Mon. and all Week.—Song O' My Heart.**

ELECTRIC PALACE. Mon.—Murder Will Out & Flirting Widow. Thurs.—Strictly Unconventional & Masks of the Devil.

HITHER GREEN

PARK, 234, Hither Green Lane. Lee Green 0859. **Mon.—Condemned & Golden Butterfly. Thurs.—Three Live Ghosts & Vanishing Hoofs.**

HOLLOWAY.

EMPIRE, Holloway Road. Archway 1550. **Mon.—Roadhouse Nights & Wings of Adventure. Thurs.—Loose Ends & Jungle Woman.**

GRAND, 194. Holloway Road. North 1298. **Mon.—Caught Short & Godless Girl. Thurs.—Road to Paradise & Romance of Seville.**

MARLBOROUGH, Holloway Rd. North 0131. **Mon.—Ladies of Leisure & Personality. Thurs.—The Divorcee & Speedway.**

PALACE, 69, Seven Sisters Rd. Archway 1806. **Mon.—Caught Short & Redemption. Thurs.—Mamba & Dancing Feet.**

HOMERTON.

CASTLE, Brooksby Walk. Amhurst 2371. **Mon.—Prince of Diamonds & The Unholy Night. Thurs.—Free & Easy & If Business Interferes.**

HORNSEY.

NEW CLARENCE. Mountview 6316.—Programme not to hand.

NEW STAR CINEMA, 335, Hornsey Rd. **Mon.—Cheer Up & Smile & Rough Romance. Thurs.—Flame of Love & Supporting Programme.** Change Sundays. 5d. —1s. Matinee 4d. & 6d.

HOUNSLOW.

ALCAZAR, Staines Road. Hounslow 0122. **Mon. and all Week.—One Romantic Night.**

EMPIRE, High Street. Hounslow 0263. **Mon.—Street of Chance & Children of Pleasure. Thurs.—Dance Hall & Redemption.**

HOXTON.

BRITTANIA, Hoxton Street. Clerkenwell 3963. **Mon. for 6 Days.—Common Clay, with Constance Bennett.**

WEEKLY KINEMA GUIDE VOUCHER.

HIPPODROME, ILFORD.
Ilford 0025.

COMPLIMENTARY ADMISSION
(Wednesday & Saturday excepted).

NAME .....

ADDRESS .....

PLEASE FILL IN & present at box office.

PROGRAMME.

Mon., Jan. 19th—

Clothes and the Woman.
Supporting Programme.

Thurs., Jan. 22nd—

Sin Flood.
On the Border.

"A ROMANCE OF SEVILLE"

THIS all-colour and sound film is a British production, starring beautiful Marguerite Allen and handsome Alexandre D'Arcy. The settings are genuinely Spanish, while the soldier and fiesta scenes have actual Spanish crowds. The story is slight and not very original but lends itself to spectacular and colourful treatment. The main thrills are provided by the abduction of an attractive heiress and her sensationol rescue from a bandit chief by her lover, aided by a troop of cavalry. Spanish songs and dances do much to further the romantic and picturesque elements of this picture and it is good fare for those who like light entertainment with convincing local atmosphere and appropriate music. The delightful glimpses of Spanish beauty spots are alone worth seeing.

A Scene from the British colour film, "A Romance of Seville."

THE GLASS HOUSE

PEOPLE in glass houses can't throw stones, so it looks very much as if there would be no more stone throwing in Hollywood.

This is, if the modes and creations of some of filmdom's most pretentious motion pictures are any criterion, for practically everything but the kitchen sink is made of glass in the screen drama, "Our Modern Maidens," Joan Crawford's latest starring vehicle.

Imagine, if you can, alighting from a glass trimmed bed, looking into an exquisite cut-glass bordered mirror, over perhaps a dozen glass images of dogs, dolls, reading lamps and flowers. But that is precisely what takes place in this latest of ultra-modern pictures, for even the floor has various panels of heavy mirror-backed glass.

SUBURBAN (*Continued.*)

HOXTON (Contd.)

EAST ROAD CINEMA, 30, East Road. Clerkenwell 7545. **Mon.—Lone Wolf's Daughter & Train of Destiny. Thurs.—River of Romance & The Emden.**

HOXTON CINEMA, Pitfield Street. Clerkenwell 5976. **Mon.—One Romantic Night & The Girl of the Port. Thurs.—Roadhouse Nights & Wings of Adventure.**

YE OLDE VARIETIES, 20, Pitfield St. Clerkenwell 5966. **Mon.—Remember. Thurs.—Gentlemen of the Ring.**

ILFORD.

EMPIRE, Ilford Lane. Ilford 0280. **Mon. Mon. for 6 Days.—Caught Short & Where East is East & Indians are Coming.**

HIPPODROME, Broadway. Ilford 0025. **Mon.—Clothes and the Woman & Supporting Programme. Thurs.—Sin Flood & On the Border.** **See Special Notice on Foot of Page 19.**

SUPER CINEMA, Balfour Road. Ilford 0426. **Mon. for 6 Days.—Common Clay & Laurel—Hardy Murder Case.**

ISLINGTON.

ANGEL, 7, High St. North 3738. **Mon.—Dangerous Paradise & Wings of Adventure. Thurs.—Divorcee & Speedway.** 6d.—2s.

BLUE HALL, Upper St. Clerkenwell 9274. **Mon. and all Week.—Ladies of Leisure & Personality.**

BLUE HALL ANNEXE, 46, Essex Rd. **Mon.—Dangerous Paradise & Humming Birds. Thurs.—Wings of Adventure & Speedway.**

CARLTON, Essex Rd. North 2957. **Mon. and all Week.—Roadhouse Nights & Sin Flood.**

EMPRESS, Upper St. Clerkenwell 8431. **Mon.—In Gay Madrid. Thurs.—Children of Pleasure.**

LIDO, Upper St. North 2443. **Mon and all Week.—Loose Ends & Daughter of the Regiment.** Prices 9d.—2s. & Special Matinee Prices & Sundays.

VICTORIA, 274, New North Rd. Clissold 2826. **Mon.—Caught Short & Tanned Legs. Thurs.—Hit the Deck & Jazz Heaven.** Complete Change Sundays.

KENNINGTON.

KENNINGTON THEATRE, Kennington Park Rd. Reliance 1589. **Mon.—Clothes & the Woman & Jungle Woman** (S.). **Thurs.—Road to Paradise & Notorious Affair.**

PRINCES, 2, Kennington Park Rd. **Mon. and all Week.—Common Clay & Laurel—Hardy Murder Case.**

KENSAL RISE.

PALACE, Chamberlayne Rd. Willesden 1913. **Mon. for 6 Days.—Vagabond King & Bulldog Drummond's Third Round** (S.) **& Cartoon.** Prices 6d.—1s. 6d.

KENSAL RISE (Cont.)

PAVILION, 10, Bannister Rd. Willesden 1837. **Mon.—Czar of Broadway & Cohens & Kellys in Scotland & Gazette. Thurs.—Caught Short & A Woman of Affairs & Gazette.**

KENSINGTON.

KENSINGTON SUPER KINEMA, Kensington Rd. Western 3577. **Mon. and all Week.—Loose Ends & Recaptured Love.**

ROYAL, 175, Kensington High St. Western 6044. **Mon.—This Mad World & End of St. Petersburg. Thurs.—Some Mother's Boy & Hoop-la.**

WEST KENSINGTON CINEMA, 235, North End Rd. Fulham 0666. **Mon.—Divorcee & Speedway. Thurs.—Ladies of Leisure & Personality.**

KENTISH TOWN.

CCURT, Malden Rd. Programme not to hand.

KENTISH TOWN CINEMA, Gaisford St. North 2837. **Mon.—Evidence & Isle of Escape. Thurs.—Hold Everything & Supporting Programme.**

PALACE 197, Kentish Town Road. Hampstead 1493. **Mon. & all Week.—Common Clay & Laurel & Hardy Murder Case.**

KILBURN.

EMPIRE. Maida Vale 5333. **Mon.—Sin Flood & Road to Paradise. Thurs.—Dancing Sweeties & Song of the West.** **See Special Notice at Foot of this Page.**

GRANGE, High Road. Maida Vale 1664. **Mon. and all Week.—Dangerous Paradise,** with **Nancy Carroll.**

PALACE, 256, Belsize Road. Maida Vale 2015. **Mon.—Broken Homes. Thurs.—Showgirl in Hollywood.**

KING'S CROSS.

KINGS CROSS CINEMA, 279, Pentonville Rd. Terminus 3534. **Mon.—Ladies of Leisure & Personality. Thurs.—The Divorcee & Speedway & Mickey's At Home Day.** 8d.—3s. & Sundays.

KINGSLAND.

GAINSBORO', 117, Kingsland Road. Clerkenwell 8920. **Mon.—Lights & Shadows & Sweet Pepper. Thurs.—Be Yourself & Ladies and the Chauffeur.**

KINGSTON.

ELITE, London Rd. Kingston 1860. **Mon. and all Week.—The Divorcee,** with **Norma Shearer.** 1s. 3d.—1s. 10d. & Sat. 2s. 4d. & Special Matinee Prices.

KINGSTON CINEMA, Richmond Road. Kingston 0207. **Mon.—On the Level & The City Girl. Thurs.—Women Everywhere & Rough Romance.**

SUPER CINEMA, Fife Road. Kingston 1267. **Mon. and all Week.—Around the Corner & Hell Harbour.**

WEEKLY KINEMA GUIDE VOUCHER.

EMPIRE, KILBURN.
Maida Vale 5333.

COMPLIMENTARY ADMISSION
(Wednesday & Saturday excepted).

NAME .....

ADDRESS .....

PLEASE FILL IN & present at box office.

PROGRAMME.

Mon., Jan. 19th—

Sin Flood.
Road to Paradise.

Thurs., Jan. 22nd—

Dancing Sweeties.
Song of the West.

Madame Alice Prowse Mallison

Royal Opera, Covent Garden
Quinlan Grand Opera Co., World Tour
Halle Concerts, Queen's Hall Etc.

Lessons in Voice Production
For Singing and Talking Films

12 Pupils Singing at Present in Covent Garden Opera Co., B.B.C., Halle and Promenade Concerts Etc.

Audition Free

2 Westbourne Park Road, W.2. Phone Park 3522

Frowde & Company

Commercial and General Printers

Cinema Programmes a Speciality

PRINTERS OF THIS PUBLICATION

Telephone - - RODNEY 3095

242-244, Old Kent Road, S.E.1

SUBURBAN (*Continued.*)

LADBROOK GROVE.

ROYALTY. Park 1044. **Mon.—The Divorcee & Will o' the Wisp** (S.). **Thurs.—Loose Ends & Three Days to Live** (S.). Cont. 2—11. 8d.—1s. 6d. & Matinee Prices.

LAVENDER HILL.

LAVENDER HILL PAVILION. Battersea 1399. **Mon. and all Week.—Common Clay,** with **Constance Bennett.** Prices 9d.—3s. 6d. & Sundays.

SHAKESPEARE. Lavender Hill. Battersea 1292. **Mon.—Clothes & The Woman & Daring Danger & Comedies & News. Thurs.—Loose Ends & Gay Corinthian & News.**

LEE GREEN.

SAVOY, 404, High St. Lee Green 0848. **Mon.—Runaway Bride & Vaudeville** (S.). **Thurs.—Sweethearts & Wives & Song of Soho.**

LEWISHAM.

KING'S HALL, 16, High St. Lee Green 1202. **Mon.—Caught Short & The Awakening. Thurs.—Strictly Unconventional & New Orleans.**

PRINCE OF WALES', 208, High Street. Lee Green 0609. **Mon. and all Week.—Loose Ends,** with **Edna Best.** 8d.—2s. 4d.

LEYTON.

CINEMA, High Rd. **Mon.—Girl Said No. Thurs.—Strictly Unconventional.**

KINGS CINEMA, High Rd. Walthamstow 0622. **Golden Dawn & Sin Flood.**

MARKHOUSE, Lea Bridge Road. Walthamstoe 0362. **Mon.—Free & Easy. Thurs.—Swing High.**

PICTURE HOUSE, 297, High Street. Maryland 1938. **Mon.—Street of Chance & Whispering Winds. Thurs.—Roadhouse Nights & Midstream.**

SAVOY, Lea Bridge Road. Walthamstow 2211. **Mon. for 6 Days.—Common Clay & Talking & Sound Shorts.**

LEYTONSTONE.

ACADEMY, 350, High Rd. Maryland 1817. **Mon.—Burning Up & The Laughing Lady. Thurs.—Suspense & Compulsory Husband.**

PREMIER, 619, High Road. Maryland 1677. **Mon.—Showgirl in Hollywood & Aristocrat of Paris** (S.). **Thurs.—Son of the Gods & Phantom of the Circus** (S.).

RIALTO, High Road. Wanstead 0425. **Mon. and all Week.—Song of the Flame & Street of Chance.**

MAIDA VALE.

PICTURE HOUSE, 140, Maida Vale. Maida Vale 1421. **Mon.—The Divorcee,** with **Norma Shearer. Thurs.—Ladies of Leisure.** Cont. 2—11 & Sundays. 1s. 3d.—3s. & Matinee Prices.

MANOR PARK.

CORONATION, High Street North. Grangewood 0357. **Mon. for 7 Days.—Loose Ends & Wings of Adventure.** Cont. 2—11 & Sundays. 6d., 1s., 1s. 6d. & Sat. 2s.

MILE END ROAD.

CINEMA, 44, Mile End Road. East 3729. **Mon.—What Price Melody. Thurs.—Duke Steps Out.**

MILE END ROAD (Cont.)

COLISEUM, 396, Mile End Road. East 0924. **Mon.—Street of Chance. Thurs.—Roadhouse Nights.**

EMPIRE, 95, Mile End Road. East 0165. **Mon.—Strictly Unconventional & Oklahoma Cyclone. Thurs.—The Divorcee & Speedway.** Cont. 2—11 & Sundays.

LA BOHEME, 560, Mile End Rd. East 1504. **Mon.—The Furies & Loose Ankles & Comedy & Cartoon. Thurs.—The Girl of the Port & Night Porter.**

PALLADIUM, 370, Mile End Road. East 0924. **Mon. for 7 Days.—One Romantic Night & Talkie Comedies & News.**

MILL HILL.

MILL HILL CINEMA. Programme not to hand.

MUSWELL HILL.

ATHENAEUM. Tudor 5845. **Mon.—Night of Romance & Synthetic Sin. Thurs.—Strictly Unconventional & Fall of Eve.**

SUMMERLAND CINEMA. Tudor 5849. **Mon.—Women Everywhere & Big Party. Thurs.—Runaway Bride & Amazing Vagabond.**

NEW CROSS.

BROADWAY. New Cross 0196. **Mon.—Roadhouse Nights & Halfway to Heaven. Thurs.—Street of Chance.** 5d.—1s. 10d. Sat. & Sun. 1s. 3d., 1s. 10d., 2s. 4d.

KINEMA, 327, New Cross Rd. New Cross 1336. **Mon.—Ladies of Leisure & Talkie Comedies. Thurs.—The Divorcee.**

NEWINGTON BUTTS.

PRINCES THEATRE, 2, Kennington Park Rd. Reliance 1901. **Mon. for 6 Days.—Common Clay & Laurel—Hardy Murder Case.**

NORBURY.

CINEMA, 1355, London Road. Pollards 1301. **Mon.—White Hell of Pitz Palu & Clancy on Wall Street. Thurs.—Journey's End & Perils of the Sea.**

NORTHFLEET.

ASTORIA. Mon. for 6 Days.—One Romantic Night.

NORWOOD.

ALBANY, Church Rd. Livingstone 2244. **Mon.—Street of Chance & Flying Courage. Thurs.—Dangerous Paradise & Branded a Coward.**

CENTRAL HALL, South Norwood. Tottenham 2001. **Mon.—Love's Conquest & His First Car & Forgotten Women. Thurs.—Puttin' on the Ritz & Outlawed.**

NEW GAIETY, South Norwood. **Mon.—Hit the Deck & Broken Barriers. Thurs.—Lady to Love & Ship from Shanghai.**

REGAL, 304, Norwood Road. Streatham 9411. **Mon—Loose Ends. Thurs.—Vengeance.** 1s., 1s. 6d., 2s. 4d., 3s. 6d. (reserved). Change Sundays.

PALLADIUM, Weston Hill. **Mon.—Man from Blankley & Those Who Dance. Thurs.—Around the Corner & Guilty.**

NOTTING HILL GATE.

CORONET, High Street. Park 0431. **Mon.—Hit the Deck & Secret Courier. Thurs.—Midstream & Girl of the Port.**

ELECTRIC, 87, High Street. Park 1188. **Mon.—Saturday Night Kid & Lights & Shadows. Thurs.—Illusion & The Last Laugh.** 8d.—2s. 4d. Cont. 2—10.45 & Sundays.

GILSON LTD.

(Established Over a Century)

30 Conduit Street, Bond Street, W.1

FISHMONGERS BY APPOINTMENT

TO

H.M. THE KING

GILSON'S

RESTAURANT

At Rear of Shop

Where Special Fish Dishes

are

Prepared by a Well Known Chef

SUBURBAN (*Continued.*)

NOTTING HILL (Cont.)

IMPERIAL, 191, Portobello Road. Park 1625. **Mon.—Song of the Flame & Silent Evidence** (S.). **Thurs.—So This Is London & Crazy That Way.**

OLD FORD.

PICTURE PALACE, 55, Stephens Road. East 1977. **Mon.—Midstream & Bride No. 68. Thurs.—Medicine Man & Love of a Shiek.**

OLD KENT ROAD.

ASTORIA, 593, Old Kent Road. New Cross 1977. **Mon. and all Week.—Lovin' the Ladies & Dangerous Paradise.**

PICTURE HOUSE, 42, Old Kent Road. Radney 3497. **Mon. for one Week.—Common Clay & Laurel—Hardy Case.** Change Sundays.

PADDINGTON.

NEW GAIETY, 5, Praed Street. Paddington 1716. **Mon.—Flirting Widow & Thunderbolt** (S.). **Thurs.—No, No Nanette & Redemption** (S.). 8d.—2s. 4d. & Sundays.

PALMERS GREEN.

PALMADIUM, Green Lanes. Palmers Green 0700. **Mon. and all Week.—Common Clay,** with **Constance Bennett.**

QUEEN'S HALL. Palmers Green 0860. **Mon. and all Week.—One Romantic Night & Duke Steps Out.**

PECKHAM.

IDEAL, 279, Queen's Road. New Cross 0368. **Mon.—Girl of the Port & Should a Girl Marry** (S.). **Thurs.—Hell Harbour & False Alarm** (S.).

QUEENS, 22, Peckham Rd. **Mon.—Loose Ends & Not So Quiet On The Western Front. Thurs.—Swing High & Flying Marine.** Cont. 1.30—11. Change Sundays.

TOWER, 116, Rye Lane. New Cross 2079. **Mon.—Ladies of Leisure. Thurs.—The Divorcee.** Also **Variety & Orchestra.**

TOWER ANNEXE, 164, Rye Lane. New Cross 1174. **Mon.—Ladies of Leisure & Personality. Thurs.—Divorcee & Speedway.**

PENGE.

KING'S HALL, High Street. Sydenham 1596. **Mon.—Swing High. Thurs.—Common Clay.**

PLAISTOW.

GREENGATE. Greengate. Grangewood 0036. **Mon.—Showgirl in Hollywood & The Great Divide. Thurs.—Smilin' Irish Eyes & In the Next Room.**

PLUMSTEAD & WOOLWICH.

CINEMA THE, Beresford Square. Woolwich 0225. **Mon.—Redemption & In Gay Madrid. Thurs.— Change of Programme.**

CINEMATOGRAPH THEATRE, 144, High St. Woolwich 0521. **Closed down for Decorations.**

GLOBE, Plumstead Common. Woolwich 0351. **Mon.—Those Who Dance & On the Border. Thurs.—Sally & All Talkie Shorts.**

HIPPODROME, Wellington Street. Woolwich 0069. **Mon. and all Week.—Common Clay & Laurel—Hardy Murder Case.**

PLUMSTEAD & WOOLWICH (Cont.)

PLUMSTEAD KINEMA, High Street. Woolwich 0524. **Mon.—In Gay Madrid. Thurs. —Dangerous Paradise.** 6d. till 6 o'clock & 1s. after, & Sundays.

PREMIER ELECTRIC THEATRE, Powis St. Woolwich 0560. **Mon. and all Week.— Loose Ends.**

PONDERS END.

ELECTRIC. Enfield 0502. **Mon.—Son of the Gods & Secret Woman** (S.). **Thurs.— Runaway Bride & Tanned Legs.**

POPLAR.

GAIETY, 73, East India Dock Road. East 4038. Cont. 1.30 p.m. 4d.—1s. 6d. **Mon. —Wild Company & Three Days to Live. Thurs.—Man Trouble & Phantom.** Entire Change Sundays.

GRAND PALACE, Robin Hood Lane. East 3943. **Mon.—Ladies of Leisure & Personality. Thurs.—The Divorcee & Lights & Shadows.**

HIPPODROME, East India Dock Road. East 0064. **Mon.—Song of the Flame & Sin Flood. Thurs.—Loose Ends & Oklahoma Cyclone.**

PAVILION, East India Dock Rd. East 0733 **Mon.—Street of Chance & Wreck of the Singapore. Thurs.—The Girl of the Port & The Reckoning.** Change Sundays.

PUTNEY.

BRIDGE, Putney Bridge Approach. Putney 1992. **Mon. and all Week.—Loose Ends & Laurel—Hardy Comedy—Do Detectives Think?** Also **Talkie Shorts & Pathetone Weekly.**

GLOBE, 169, Upper Richmond Rd. Putney 0032. **Mon.—Wild Company & Arizona Kid** (S.). **Thurs.—Strictly Unconventional & A Gentleman of the West** (S.).

HIPPODROME, Felhsam Rd. Putney 2002. **Mon. and all Week.—Swing High & Fire & Steel.**

PALACE, 22, High St. Putney 4756. **Mon.— and all Week.—Common Clay & Laurel— Hardy Murder Case.**

RAYNES PARK.—(See Wimbledon).

RICHMOND.

RICHMOND, Richmond Bridge. **Mon. for 6 Days.—The Divorcee & Sweethearts & Wives.**

ROYALTY, 5, Hill St. Richmond 2900. **Mon.—Golden Dawn & No Exit. Thurs.— Clothes and the Woman & Bar L Ranch.**

SHEEN, Sheen Lane. Richmond 2900. **Mon.—Strictly Unconventional & Personality. for 6 Days.**

ROMFORD.

LAURIE, Market Place. Romford 113 Programme not to hand.

PLAZA, South St. Romford 1000. **Mon.— Swing High & His First Car. Thurs.— Sweethearts & Wives & Road to Paradise.**

ROTHERHITHE.

HIPPODROME, Lower Rd. Bermondsey 3609 Cont. 1.30—10.30. 6d.—1s. 6d. Special Matinee Prices.

LION, Rotherhithe New Rd. Bermondsey 2228. **Mon. for 7 Days.—Common Clay & Laurel—Hardy Murder Case.**

The Most Attractive
Films in South London
are shown by

The Palladium, Stockwell

and

New Royalty, Brixton

Change of Programme every Monday, Thursday and Sunday. See Suburban List in this Guide

Reasonable Prices
Comfortable Seats

Palladium 'Phone
Brixton 2513

New Royalty 'Phone
Brixton 2219

LEY & LEY

FOR
EXCLUSIVE
TAILORING

ICI ON PARLE FRANCAIS
SE HABLA ESPANOL
CI PARLA ITALIANO

ENGLISH & COLONIAL TAILORING

Phone : AMB. 1512

LEY & LEY

OF MARBLE ARCH,
55 EDGWARE ROAD, W.

SUBURBAN (*Continued.*)

SEVEN KINGS.

CINEMA. Mon.—Flirting Widow & Why Bring That Up? Thurs.—Showgirl in Hollywood & Lure of the Wild.

SHEPHERDS BUSH.

NEW PARK, Riverside 5642. Mon.—Vengeance & Gentlemen of the West. Thurs.—Children of Pleasure & Laughing at Death.

PALLADIUM, 57, Shpherds Bush Green. Shepherds Bush 1646. Mon. for one Week. —Loose Ends & Compulsory Husband.

PAVILION, 58, Shepherds Bush Green. Shepherds Bush 2306. Mon.—Divorcee & Speedway. Thurs.—Ladies of Leisure & Big Hearted. Prices 1s. 3d.—3s. 6d. & Special Matinee Prices & Sundays.

SILVER, Uxbridge Rd. Mon.—Roadhouse Nights & Oklahoma Cyclone. Thurs.—Song of the Caballera & Wild Company.

SHOREDITCH.

OLYMPIA, High St. Bishopsgate 1628. Mon.—Street of Chance & Virgin of Paris. Thurs.—Loose Ends & Wings of Adventure.

SOUTHALL.

GEM, The Green, South Rd. Southall 1735. Mon. for 6 Days.—Vagabond King & Comedy.

PALACE, South Road. Southall 0170. Mon. for 6 Days.—Common Clay & Laurel—Hardy Murder Case.

SOUTHFIELDS.

LYCEUM, Wimbledon Park Rd. Putney 0906. Mon.—Son of the Gods & Flirting Widow. Thurs.—Caught Short & Song of the Caballero.

STAMFORD HILL.

REGENT, 1, Amhurst Park. Clissold 1725. Mon.—Ladies of Leisure. Thurs.—Divorcee.

SUPER, 152, Clapton Common. Clissold 4332. Mon.—Street of Chance & For the Prosecution. Thurs.—Road to Paradise & Wings of Adventure.

STEPNEY.

MAJESTIC, St. John's Rd. Mon.—Sin Flood & Raise the Roof. Thurs.—They Learned About Women & Enduring Flame. Change Sundays.

PALACEADIUM, Whitehouse St. East 1145. Mon.—Flirting Widow & The Furies. Thurs.—Medals & Shadows on Broadway.

PALASEUM, 226, Commercial Rd. Avenue 4936. Mon.—Clothes and the Woman & Wings of Adventure. Thurs.—Cutside the Law & Forbidden Paradise (S.).

STOCKWELL.

PALLADIUM, 211, Clapham Rd. Brixton 2513. Mon.—Mamba & Troopers Three. Thurs.—Good Intentions & Seventh Heaven.

STOKE NEWINGTON.

APOLLO, 177, Stoke Newington Rd. Clissold 2584. Mon. and all Week.—Loose Ends & Not So Quiet on the Western Front.

ELECTRIC COLISEUM, 31, Stoke Newington Rd. Clissold 2700. Mon.—Oklahoma Cyclone & Sea Devil. Thurs.—Change of Programme.

MAJESTIC, 36, Stoke Newington Rd. Clissold 3544. Mon.—Runaway Bride & Brought to Justice. Thurs.—Puttin' on the Ritz & In Old California.

STRATFORD.

BROADWAY, Tramway Avenue. Maryland 2186. Mon. for 6 Days.—Common Clay. Cont. 1.30—11 & Sundays. 6d.—2s. & Special Matinee Prices.

GROVE, 121, Grove Rd. Maryland 1675. Cont., 2—11. Prices, 6d. to 1s. 2d. Two Feature Films. News & Comedies.

IMPERIAL PLAYHOUSE, 1, Broadway. Maryland 1683. Mon.—Street of Chance. Thurs.—One Romantic Night.

PALLADIUM, 6, Ward Rd. Maryland 2065. Mon.—Night Ride & The Mighty. Thurs. —Free & Easy & Glorifying the Showgirl.

STREATHAM.

ASTORIA, Streatham High Rd. Streatham 8610. Mon. and all Week.—Lovin' the Ladies, with Richard Dix.

EMPIRE, 225, Streatham High Rd. Streatham 1147. Mon.—Sweethearts & Wives & Song of Soho. Thurs.—Matrimonial Problem & Secret Woman (S.). 6d.—2s. & Matinee Prices.

GOLDEN DOMES, High Rd. Streatham 1470. Mon.—Swing High & Montmartre Rose. Thurs.—Wild Company, with H. B. Warner.

PICTUREDROME, 127, Mitcham Lane. Streatham 8355. Programme not to hand.

SYDENHAM.

RINK, 6, Silverdale. Sydenham 1627. Mon. for 7 Days.—Common Clay.

TEDDINGTON.

SAVOY. Kingston 0910. Mon.—Women Everywhere & Oklahoma Cyclone & Crazy Cartoon. Thurs.—Clothes & The Woman & What Men Want & Liberty.

THORNTON HEATH.

PAVILION, High Street. Thornton Heath 1446. Mon.—Outside the Law & Sons of the Saddle. Thurs.—Change of Programme.

TOOTING.

BROADWAY, 24, Mitcham Road. Streatham 0416. Mon.—Runaway Bride & Night Porter. Thurs.—Recaptured Love & Rough Waters.

CENTRAL CINEMA, 26, Upper Tooting Rd. Streatham 3688. Mon.—Around the Corner. Thurs.—Runaway Bride.

PAVILION, Mitcham Rd. Streatham 2485. Mon. and all Week.—Loose Ends & After the Fog.

REGENT, 183, High St. Programme not to hand.

VICTORY, 16a, High Street. Streatham 4735. Mon. and all Week.—Hold Everything. 6d.—1s. 10d.

TOTTENHAM.

CENTRAL CINEMA, High Rd. Tottenham 2001. Mon.—Second Kiss & A Couple of Down and Outs. Thurs.—Corinthian Jack & Bride No. 68.

CINEMA, Bruce Grove. Tottenham 2232. Mon.—Street of Chance & Dance Hall. Thurs.—Roadhouse Nights & Dames A'hoy.

IMPERIAL, West Green Rd. Tottenham 1668. Mon.—Dynamite & Silent Feature. Thurs. Free & Easy & Supporting Programme.

PALACE, High Rd. Tottenham 2141. Mon. —Ladies of Leisure & Personality. Thurs. —Divorcee & Speedway.

PAVILION, 678, High Rd. Tottenham 1724. Mon.—Swing High & Whirlwind Lover. Thurs.—Flirting Widow & Secret Women.

Lovers of Animals!

PLEASE HELP THE

P. D. S. A.

The People's Dispensary for Sick Animals of the poor

Patron :
H.R.H. THE PRINCE OF WALES, K.G.

Founder and Honorary Director:
MRS. DICKIN, O.B.E.

The P.D.S.A. has

62 Dispensaries and 7 Caravan Dispensaries

WORKING AMONG THE ANIMALS OF THE POOR

It is a great practical work

FUNDS URGENTLY NEEDED

For the Slum Dispensaries

Nearly 3/4 Million Cases Treated in one Year

Contributions Thankfully Received by
The Honorary Director
P.D.S.A., Head Office, 14, Clifford Street, W.1

SUBURBAN (*Continued.*)

TWICKENHAM.

TWICKENHAM, Richmond Rd. Popes Grove 2575. **Mon. and all Week.—Strictly Unconventional & Personality.**

UPTON PARK.

PICTURE COLISEUM, Green St. Grangewood 0381. **Mon.—Loves Conquest & Lucky in Love. Thurs.—One Mad Kiss & Crazy That Way.**

VAUXHALL.

CLOCK TOWER, 130, Wandsworth Rd. Brixton 5895. **Mon.—Guilty & Around the Corner & Talkie Comedies. Thurs.—Road to Paradise & Back Pay & Talkie Comedy.**

SUPER SHOW, 92, Wandsworth Rd. Macaulay 2510. **Mon.—Showgirl in Hollywood & Border Romance. Thurs.—Hit the Deck & New Orleans.**

VICTORIA.—(See West End).

WALHAM GREEN.

BROADWAY GARDENS. Fulham 4193. **Mon.—Swing High & Speed Limit** (S.). **Thurs.—Street of Chance & Sign of the Claw.** (S.)

RED HALL, Vanston Place. Fulham 4181. **Mon.—The Divorcee & Speedway. Thurs.—Ladies of Leisure & Personality.**

WALTHAMSTOW.

CARLTON, 182, High St. Walthamstow 0382 **Mon. and all Week.—Welcome Danger & Laurel and Hardy in Blotto.**

CROWN, Wood St. Walthamstow 0667. **Mon.—Three Brothers & The Reckoning. Thurs.—Hell Harbour & Fall of Eve.**

GRANADA, Hoe St. Walthamstow 3177. **Mon. and all Week.—Divorcee & Personality & Stage Show.**

SUPER CINEMA, 25, St. James St. Walthamstow 0632. **Mon.—Man Trouble & Seven Faces. Thurs.—Busybody & Halfway to Heaven.**

WALWORTH ROAD.

RIALTO, 47, Walworth Rd. Rodney 3641 —Programme not to hand.

WANDSWORTH.

LYCEUM, Wimbledon Park Rd. Putney 0906. **Mon.—Son of the Gods & Flirting Widow. Thurs.—Caught Short & Song of the Caballero.**

PALACE, High St. Battersea 4507. **Mon.—for 5 Days.—Common Clay & Laurel and Hardy Murder Case** & Change Sundays.

PREMIER, 475, Garratt Lane. Battersea 1481. **Mon.— Czar of Broadway. Thurs.—Thurs.—Mountain Justice.**

WANSTEAD.

KINEMA, High St. Wanstead 3383. **Mon.—Just for a Song & Jazz Heaven. Thurs.—Evidence & In the Headlines.**

WEMBLEY.

CAPITOL, Wembley. **Mon.—Divorcee & Bar L Ranch. Thurs.—Ladies of Leisure & Royal Romance.**

MAJESTIC, High Rd. **Mon. and all Week.—Street of Chance,** with **William Powell.**

WEST HAM.

THE BROADWAY CINEMA, 74, Plaistow Rd. Maryland 2186. **Mon. and all Week.—Common Clay** with **Constance Bennett.**

THE KINEMA, West Ham Lane. Maryland 1208. **Mon.—Hit the Deck & Acquitted. Thurs.—Runaway Bride & Dance Hall.**

WESTBOURNE GROVE.

ROXY, 90, Westbourne Gorve. Park 4680. —Programme not to hand.

WESTMINSTER BRIDGE ROAD.

CANTERBURY, 143, Westminster Bridge Rd. Hop 3403. **Mon. for 6 Days.—Common Clay & Laurel and Hardy Murder Case & Movietone News & Sound Mirror & Variety Every Afternoon and Evening.**

GATTIS, 214, Westminster Bridge Rd. Hop 5418. **Mon. and all Week.—Gloryfying the Showgirl & Darkened Rooms.** Prices, 3d. and 6d. and Change Sun.

WHITECHAPEL.

PALACE, 1, Osborne Place. Bishopsgate 1058. **Mon.—Under a Texas Moon & Why Be Good?... Thurs.—Caught Short & Amazing Vagabond.**

RIVOLI, 100, Whitechapel Rd. Bishopsgate 5183. **Mon.—Divorcee & Daring but Truthful & Speedway. Thurs.—Strictly Unconventional & Oklahoma Cyclone.**

WILLESDEN.

ELECTRIC, Willesden Green. —Programme not to hand.

EMPIRE, Willesden 2917. ...**Mon.—One Romantic Night & Light Fingers. Thurs.—Ladies of Leisure & Personality.**

HIPPODROME, High St. Willesden 0049. **Mon. and all Week.—Golden Dawn & Decoy Countess.**

WIMBLEDON.

ELITE SUPER, Merton Rd. Wimbledon 2082. **Mon. and all Week.—Loose Ends. No Sun.** 1s. 3d.—2s. 4d. & special matinee prices.

KING'S PALACE, 121, Broadway. Wimbledon 0791. **Mon. and all Week.—Common Clay.**

RAYNES PARK CINEMA, Pepys Rd. Wimbledon 0787. **Mon.—Caught Short & Thunder. Thurs.—Street of Chance & Divorce Made Easy.**

PRINCES. Wimbledon 1366. **Mon.—What Price Melody & Micky. Thurs.—Feature Film & Interviewing Wild Animals.**

SAVOY, Wimbledon. **Mon.—Czar of Broadway & Mountain Justice. Thurs.—Balaclava & Taxi for Two.**

WOOD GREEN.

NEW CENTRAL, Station Rd. Palmers Green 0881. **Mon. and all Week.—One Romantic Night & Revenge.**

PALAIS DE LUXE, River Park Rd., N. 22. Palmers Green 0890. **Mon.—So This is London & Bells of St. Mary. Thurs.—One Mad Kiss & Too Many Crooks.**

Cinemas of Distinction

The CENTRAL, Tooting **The CINEMA,** Leyton
IMPERIAL, Tottenham **ASTORIA,** Northfleet

Visit these Picture Houses and be assured of Good Programmes, Reasonable Prices & Comfortable Seats

For Films showing see List in this Guide

CONTINUOUS PERFORMANCES

MANY MONTHS —— ONE BLADE

The 'Dulcet' Resetter & Bathroom Ashtray

The Dulcet resets the original edge of any Safety Razor Blade.

Guaranteed suitable for any Blade. Try your old Blades. **It will make them equal to new.**

BRITISH MADE

1. Well **WET** both Blade and Dulcet. 2. Place Blade **FLAT** on ridge.
3. Rub **TO and FRO** you 5 or 6 times (not to right and left).
4. Turn blade end over end and repeat.

If unobtainable locally write to—

The Dulcet Company

18, Bartlett's Buildings, Holborn, E.C.4

Phone CENTRAL 2178

1/-

Postage 4d.

Worth 4/-

PRIZE-WINNING CRITICISM

Seen during week commencing 5th January, 1931, at the Empire, Streatham, by Miss Margerie Yeates, 15, Pembroke Gardens, W.8, and awarded the prize for the best film criticism submitted. See page 3 for particulars of competition.

"IN GAY MADRID"

"IN GAY MADRID" is a romantic talkie of Spanish love, in which Ramon Novarro and Dorothy Jordan play the leading parts. I had never before heard Ramon Novarro in a talkie and, as he had always been my favourite film star in silent films, I was looking forward to seeing "In Gay Madrid." Nor was I disappointed, for he spoke and sung in such a natural way that he might have been present in the flesh. The first part of the story of the film took place in Madrid and the latter part, ten miles outside the city.

There was plenty of seranading and passionate love-making upon balconies and in moonlit gardens; also a very beautiful ballroom scene, where the Spanish Tango was danced to perfection. There were many touches of humour in the story and one very amusing incident occurred when Ricardo (Ramon Novarro) pushed Octavio (Herbert Clark), attired as Monsieur Beaucaire, into the fountain in the garden outside the ballroom.

The one mistake which I think slightly marred an otherwise good film was the unnaturally speedy recovery of Ricardo from the wound received during his duel with Octavio.

Margerie Yeates.

NEW SOUND PICTURE OF THE JUNGLE

"AFRICA SPEAKS," which will be shown shortly, is one of the most interesting jungle pictures yet screened. Paul Hoefler was commissioned by the Colorado African Expedition to make a talking picture record of his African adventures, which occupied the best part of two years. Starting at Lagos, with two heavy trucks and tons of equipment, he crossed equatorial Africa from ocean to ocean, which, including detours, was 14,000 miles. He made 100,000 feet of film, and "Africa Speaks" is the pictorial harvest of his journey. It is, at once, a living transcript of the beauties and the horrors of the jungle.

In one of the many splendid nature scenes we see a plague of millions of locusts—swarming through the air, literally clouding the skies. Other scenes show a lion-kill and a parade of giraffes. This film will undoubtedly delight those who like open-air films of real interest.

JOHN GILBERT'S "CHUCK-WAGON"

WHEN a motion picture company goes out on "location" with dozens of technical men, assistant directors and "extras," who must all be taken care of at luncheon time and often dinner time and breakfast time as well, in wild, open country far from stores and supply stations of any kind, the service problem in spite of the seeming handicaps, is a comparatively simple one.

It is generally solved by taking as many as are necessary of the handy but somewhat monotonous "box-lunches," ready packed in cartons by catering companies and several cases of bottled milk. These are rapidly served and disposed of with no work or trouble about dishes, cups, table wear, dish-washing and the rest of the ordinary culinary cares of feeding scores of people.

But with the John Gilbert troupe, which spent many days in desolate country during the filming of the star's latest picture "Desert Nights," there were no such prosaic meals. Gilbert believes in real food served to people under conditions as favourable and comfortable as the open spaces will permit, and so he took with him, when his company made the difficult desert scenes, which furnish so much of the plot of the picture, a "chuck wagon."

A movie "chuck wagon" is an elaboration of the type seen on the western ranges during round-up time and made use of on other occasions when a great number of people must be fed in out of the way places. It is mounted on an automobile chassis and fully equipped with all the utensils for open-air cooking, as well as a plentiful supply of staple cooked, tinned and fresh foods which is frequently replenished from the nearest town.

An experienced chef travelled with the Gilbert company who was fully prepared to cook any order that might come from any member of the cast or company. Mr. Gilbert's specially prepared lamb chops and sandwiches were the most popular items on the bill of fare.

This excellent eating system is credited by Director William Nigh for the refreshing and delightful harmony that was so evident during the trying conditions that were necessary in filming the parching desert scenes when the cast had to endure nerve-racking sand storms and hours spent in the glaring white dazzle of the desert.

SPECIAL NOTE TO KINEMAS

WE have now moved to more convenient premises at—

18, BARTLETT'S BUILDINGS, E.C.4.

'Phone: Central 2178.

WHICH KINDLY NOTE!

IF you do not receive your copy of "W.K.G." regularly each week. please let us know.

You will help considerably by sending us your programmes and times of opening at least 12 days ahead, and for as many weeks as possible.

POPULAR FILMS (*Continued from page* 5.)

"The Gay Corinthian."	Canning Town; Highbury; Lavender Hill.
"In Gay Madrid."	Bermondsey; Islington; Plumstead.
"Girl of the Port."	Beckenham; Burnt Oak; Hackney; Hammersmith; Hoxton; Mile End Road; Notting Hill Gate; Peckham; Poplar.
"Ladies of Leisure."	Acton; Clapton; Cricklewood; Dalston & Kingsland; Ealing; Edgware Road; Edmonton; Finsbury Park; Hackney; Hammersmith; Harrow Road; Holloway; Islington; Kensington; Maida Vale; New Cross; Peckham; Shepherds Bush; Stamford Hill; Tottenham; Walham Green; Wembley; Wimbledon.
"Loose Ends."	Balham; Barnes; Bermondsey; Bloomsbury; Brixton; Bromley; Camberwell; Clapham; Croydon; Dalston & Kingsland; Drayton Gardens; Ealing; Edgware Road; Elephant & Castle; Finsbury Park; Forest Hill; Golders Green; Hammersmith; Harringay; Harrow Road; Holloway; Islington; Kensington; Ladbrooke Grove; Lavender Hill; Lewisham; Manor Park; Norwood; Peckham; Plumstead; Poplar; Putney; Shepherds Bush; Shoreditch; Stoke Newington; Tooting; Wimbledon.
"Lovin' the Ladies."	Brixton; Clapham; Drayton Gardens; Finsbury Park; Old Kent Road; King's Cross; Poplar; Streatham.
"Murder Will Out."	East Ham; Finchley; Herne Hill; Highgate.
"A Notorious Affair."	East Ham; Forest Gate; Kennington.
"One Romantic Night."	Barking; Battersea; Beckenham; Bethnal Green; Camden Town; Canning Town; Ealing; Edgware Road; Hounslow; Hoxton; Mile End Road; Palmers Green; Stratford; Willesden; Wood Green.
"Personality."	Acton; Ealing; Edgware Road; Edmonton; Harrow Road; Highbury; Holloway; Islington; Kensington; King's Cross; Peckham; Poplar; Richmond; Tottenham; Twickenham; Walham Green; Walthamstow; Willesden.
"Recaptured Love."	Ealing; Hammersmith; Kensington; Tooting.
"Road to Paradise."	Bermondsey; Brixton; Fulham; Harringay; Holloway; Kennington; Kilburn; Romford; Stamford Hill; Vauxhall.

(*Continued on page* 34.)

POPULAR FILMS (*Continued from page* 33.)

"Roadhouse Nights."	**B**ethnal Green; **C**amberwell; Chelsea; Croydon; **E**nfield; **I**slington; **H**arrow; Holloway; Hoxton; **L**eyton; **M**ile End Road; **N**ew Cross; **S**hepherds Bush; **T**ottenham.
"Romance of Seville."	**D**rayton Gardens; **H**ammersmith; Harringay; Holloway.
"Ship from Shanghai."	**B**arking; **B**rockley; **N**orwood.
"Sin Flood."	**H**ammersmith; Ilford; Islington; **K**ilburn; **L**eyton; **P**oplar; **S**tepney.
"Song of the Flame."	**C**anning Town; **G**reenwich; **L**eytonstone; **N**otting Hill Gate; **P**oplar.
"Speedway."	**A**cton; **C**lapham; Clapton; Croydon; **E**aling; Edgware Road; Edmonton; **H**olloway; **I**slington; **K**ensington; King's Cross; **M**ile End Road; **P**eckham; **S**hepherds Bush; **T**ottenham; **W**alham Green; Whitechapel.
"Street of Chance."	**B**arking; Battersea; Bethnal Green; **C**amden Town; Canning Town; Croydon; **D**alston & Kingsland; **E**dmonton; **F**inchley; **G**olders Green; Greenwich; **H**ackney; Harrow; Hounslow; **L**eyton; Leytonstone; **M**ile End Road; **N**ew Cross; Norwood; **P**oplar; **S**horeditch; Stamford Hill; Stratford; **T**ottenham; **W**alham Green; Wembley; Wimbledon.
"Strictly Unconventional."	**B**rixton; Burnt Oak; **C**rouch End; **D**alston & Kingsland; **H**ighgate; **L**ewisham; **M**ile End Road; Muswell Hill; **P**utney; **R**ichmond; **T**wickenham; **W**hitechapel.
"Sweethearts and Wives."	**B**alham; Beckenham; **H**erne Hill; **L**ee Green; **R**ichmond; Romford; **S**treatham.
"Swing High."	**B**arking; Brixton; **C**amberwell; Catford; Croydon; **H**endon; **L**eyton; **P**eckham; Penge; Putney; **R**omford; **S**treatham; **T**ottenham; **W**alham Green.
"Vagabond King."	**C**lapton; **K**ensal Rise; **S**outhall.
"Wings of Adventure."	**B**arking; Brixton; **C**amden Town; **F**inchley; **H**ammersmith; Harrow Road; Highbury; Holloway; Hoxton; Islington; **M**anor Park; **S**horeditch; Stamford Hill; Stepney.

The Editor of "The Weekly Kinema Guide" welcomes letters and constructive criticisms from readers. Tell us which are your favourite features and what your opinion is of current films and stars. Address all communications to The Editor, "Weekly Kinema Guide," 18, Bartlett's Buildings, E.C.4.

DANCING FREE

3 LESSONS GIVEN FREE
BY
MISS EVELINE McCULLAGH

Winner of World's Professional Championship, Nice, 1929

FOR PARTICULARS SEE PAGE 3.

McCullagh Schools of Dancing

Private Lessons in the Latest Ballroom Dances are given daily at

Hotel Metropole, W.C.2. GERRARD 8121
27 Putney Hill, S.W.15 PUTNEY 571
Hotel Stuart, Richmond. RICHMOND 0592

Miss EVELINE McCULLAGH

First Prize Professional Championship of the World, Nice, 1929.
Prix D'Honneur Riviera Championship, 1930.
Special Tango Prize Riviera Championship, 1930.

Guarantees to Teach the Correct Steps of any Modern Ballroom Dance in 3 Lessons.

Lessons Conducted in German, French, Swedish and English

Students Trained for the Profession

Miss McCullagh is Shortly Opening 3 Additional Branches in and around London and has Vacancies for Students to Train under her Personal Supervision with a view to filling posts which will shortly occur at these Centres

JAN. 19th to 25th 1931

WEEKLY

KINEMA GUIDE

TO OVER 300 CINEMAS IN LONDON & SUBURBAN DISTRICTS

2D

The KINEMA A.B.C

London & Suburbs

PLAYS

STARS

PROGRAMMES

Published by K. G. Publishing Co., Ltd., 18, Bartlett's Buildings, Holborn, E.C.4. Phone, Central 2178. Printed by Frowde & Co., 242-244, Old Kent Rd. S.E.1

JAN. 26th TO 1st FEB.

WEEKLY

KINEMA GUIDE

TO OVER 300 CINEMAS IN LONDON & SUBURBAN DISTRICTS

2D.

No. 9

Entered at Stationers' Hall

Published every Saturday

FREE SEATS for WEST-END KINEMA INSIDE

MARY NOLAN star of "Outside the Law"

THE BEST REVIEWS AND ALL PROGRAMMES.

A POPULAR MALE STAR

FRANK FAY who is delighting audiences by his clever performances in "Under a Texas Moon" and "A Matrimonial Problem."

Weekly Kinema Guide

THE BEST REVIEWS AND FULLEST PROGRAMMES.

FOLLOWING our gift to readers last week of complimentary cinema seats we have arranged in this issue to give a *complimentary ticket* for the attractive *St. James Cinema* at Victoria. Another ticket will be given next week. All readers have to do is to fill in their name and address on the voucher provided on page 9 and present it at the St. James Cinema.

WE wish to thank our readers for their splendid support of last week's issue for which there was a particularly heavy demand. We would assure them of being able to read many interesting articles and reviews in future numbers of "THE WEEKLY KINEMA GUIDE."

WE cordially invite readers to send their views and criticisms. All suggestions will be carefully considered.

Our Criticism Competition

THE WEEKLY KINEMA GUIDE is offering a prize each week for the best criticism received of any film now showing in London or the Suburbs during the current week.

The winner of the competition will be entitled to a Special TWO GUINEA COURSE of ball-room dancing lessons given by Miss McCullagh, a well-known Professional Champion whose Schools of dancing are among the foremost in Europe.

THE best criticism will be published in a subsequent issue of the Weekly Kinema Guide.

In this number will be found the winning criticism for week commencing January 12th, 1931, submitted by Miss Clodagh Finlay, 25, Dalebury Road, S.W.17.

For the benefit of new readers the rules governing the competition are as follows:

(a) The criticism should not exceed 500 words in length.
(b) The name and address of the contributor should be written on the first sheet as well as on the coupon at the foot of this page.
(c) The name and address of the Kinema at which the picture was seen should also be stated.

We have again, this week, arranged for the winner of the competition to have Ballroom Dancing Lessons at one of Miss Eveline McCullagh's Schools to the value of Two Guineas. An announcement concerning the Schools appears on our inside back cover.

WEEKLY KINEMA GUIDE

COMPETITION WEEK COMMENCING JAN. 26, 1931

Name .....

Address .....

Post to Editor, Weekly Kinema Guide, 18 Bartlett's Buildings, Holborn, E.C.4

"THE BAD ONE"

THIS is the story of a Spanish girl and of an American sailor who falls in love with her in the dock district of Marseilles.

Dolores del Rio as Lita, the girl, and Edmund Lowe as Jerry, the sailor, are the stars of this romantic film and go through many stirring scenes.

Jerry gets into trouble at Marseilles and is sentenced to ten years at an island prison. He erroneously thinks Lita is the cause of his arrest.

A revolt occurs at the prison and Jerry takes the lead. He is shot in the ensuing fight after dramatically and unintentionally destroying with dynamite a bridge which is the prisoners' sole means of escape. Some good fighting scenes occur in this part of the film.

Lita nurses Jerry back to consciousness and he is pardoned on the grounds that he brought about the end of the mutiny.

This is perhaps not very convincing as a story but the film has strong dramatic and romantic interest with plenty of action.

Dolores del Rio and Edmund Lowe in "The Bad One."

POPULAR FILMS

SHOWING THIS WEEK

Week Commencing Jan. 26th.

"The Bad One."	**B**alham; Brixton; **C**amberwell; Clapham; Croydon; **D**alston and Kingsland; Drayton Gardens; **E**dgware Road; Elephant and Castle; **F**inchley Park; Forest Gate; **G**olders Green; **H**ammersmith; Harrow Road; **I**slington; **K**ingston; **L**adbrooke Grove; Lewisham; **M**ile End Road; **N**orwood; Notting Hill Gate; **O**ld Kent Road; **P**lumstead; Poplar, Putney; **R**ichmond; Romford; **S**hepherds Bush; Shoreditch; Stamford Hill; Stoke Newington; Streatham; **T**ooting; **W**embley; Wimbledon; Woolwich.
"Caught Short."	**B**attersea; Bow; **C**helsea; Clapton; **E**uston; **F**eltham; Forest Gate; **H**omerton; **N**orwood; **P**almers Green; Plumstead; Putney; **R**omford; **S**hepherds Bush; Stepney; Woolwich.
"Clothes and the Woman."	**B**ermondsey; **C**atford; Cricklewood; **D**alston and Kingsland; **E**ast Ham; **H**ounslow; **I**slington; **K**ilburn; **N**ew Cross; **O**ld Kent Road; **P**eckham; **S**toke Newington; Streatham; **W**imbledon.
"Common Clay."	**C**roydon; **K**ilburn; **N**otting Hill Gate; **S**treatham; **W**est Ham.
"Dangerous Paradise."	**C**amden Town; Canning Town; Catford; Clapham; Croydon; **D**alston and Kingsland; **E**dgware Road; Enfield; **H**arrow; Highgate; Holloway; **I**lford; **K**ennington; **N**orwood; **P**oplar; Putney; **S**tamford Hill; Stepney; Stratford; **T**ooting.
"The Divorcee."	**B**alham; Barnes; Bermondsey; Bethnal Green; Brixton; Bromley; **C**amberwell; Camden Town; Canning Town; Catford; Chelsea; Clapham; Crouch End; **E**ast Ham; Enfield; **F**eltham; Finchley; **G**olders Green; **H**oxton; **I**lford; **K**ennington; Kensal Rise; Kentish Town; Kilburn; **L**ee Green; Leytonstone; **N**ewington Butts; **P**almers Green; **R**otherhithe; **S**tratford; Sydenham; **W**estminster Bridge Road.
"Flirting Widow."	Bethnal Green; Brockley; **K**entish Town.
"Golden Dawn."	**B**arking; Bermondsey; Bethnal Green; **D**alston and Kingsland; **H**ammersmith; **M**anor Park; **P**eckham.

(*Continued on page* 33).

"SLIGHTLY SCARLET"

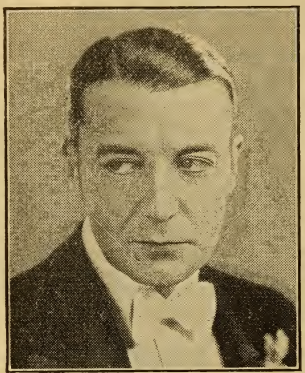

Clive Brook, who plays in "Slightly Scarlet."

THIS is a crook drama with adventurous and romantic interest. Evelyn Brent and Clive Brook, who made such a hit in "Interference," are the stars in this new film.

Supported by a good cast, Evelyn Brent gives a striking performance as Lucy Stavrin, an American girl in Paris, who is in the power of a gang of international thieves. In order to obtain a pearl necklace from a millionaire's wife the girl is forced to pose as a countess and is invited to stay at the Riviera Villa of the very woman she is to rob.

There she meets an Englishman (Clive Brook) who had previously fallen in love with her in Paris. One night, just as Lucy has substituted a false necklace for the real article, she encounters her English admirer and discovers that he too is after the necklace.

Very much in love with each other they decide to put back the pearls and go "straight" together in future. They are interrupted however, by the chief of the crook gang and a violent struggle ensues in which the latter is killed.

Although filmgoers must be growing tired of films in which attractive crooks suddenly reform they will find many tense moments and plenty of action in "Slightly Scarlet," which is to be recommended as a well-acted crime drama.

Evelyn Brent also has a big part in "Slightly Scarlet."

SPECIAL NOTE TO KINEMAS

WE have now moved to more convenient premises at—

18, BARTLETT'S BUILDINGS, E.C.4.

'Phone: Central 2178.

WHICH KINDLY NOTE!

IF you do not receive your copy of "W.K.G." regularly each week, please let us know.

Noah Beery:—"Murder Will Out," "Sin Flood."
Norah Baring:—"Two Worlds."
Clara Bow:—"Love Among the Millionaires."
Constance Bennett:—"Common Clay."
Edna Best:—"Loose Ends."
John Boles:—"One Heavenly Night."
Evelyn Brent:—"Slightly Scarlet."
Clive Brook:—"Slightly Scarlet," "Money."
Nancy Carroll:—"Dangerous Paradise."
Ruth Chatterton:—"The High Road."
Bernice Claire:—"Numbered Men," "Song of the Flame."
Joan Crawford:—"Paid."
Richard Dix:—"Lovin' the Ladies."
Marie Dressler:—"Caught Short," "Let Us Be Gay."
Douglas Fairbanks, Junr.:—"Sin Flood."
Kay Francis:—"Street of Chance," "A Notorious Affair."
William Freshman:—"Greek Street."
Lillian Gish:—"One Romantic Night."
William Haines:—"Speedway."
Barbara Stanwyck:—"Ladies of Leisure."
Dorothy Jordan:—"In Gay Madrid."
Evelyn Laye:—"One Heavenly Night," "Lottery Bride."
John Longden:—"Two Worlds."
Jeanette MacDonald:—"Vagabond King," "Monte Carlo."
Dorothy Mackaill:—"Flirting Widow," "Strictly Modern."
Marilyn Miller:—"Sunny."
Helen Morgan:—"Roadhouse Nights."
Chester Morris:—"The Divorcee."
Jack Mulhall:—"Murder Will Out," "Road to Paradise."
Conrad Nagel:—"One Romantic Night," "Numbered Men."
Owen Nares:—"Loose Ends."
Ramon Navarro:—"In Gay Madrid."
Sally O'Neill:—"Girl of the Port."
Anita Page:—"Speedway."
William Powell:—"Street of Chance."
Basil Rathbone:—"Flirting Widow," "The High Road."
Rod La Rocque:—"One Romantic Night," "Let Us Be Gay."
Dolores del Rio:—"The Bad One."
Irene Rich:—"Clothes and the Woman."
Norma Shearer:—"Let Us Be Gay," "The Divorcee."
Sally Starr:—"Night Work," "Personality."
Lewis Stone:—"Strictly Unconventional."
Gloria Swanson:—"What a Widow."
Ernest Torrence:—"Strictly Unconventional," "Speedway."
Helen Twelvetrees:—"Swing High."
Lois Wilson:—"Lovin' the Ladies."
Loretta Young:—"Road to Paradise," "Second Floor Mystery."

RIALTO THEATRE

COVENTRY STREET, PICCADILLY CIRCUS, W.

POSITIVELY LAST WEEK !

NOW SHOWING

THE FINEST **PROGRAMME** IN TOWN

SUN., FEB 1st

"SOUS LES TOITS DE PARIS"!

B L U E ANGEL

EMIL JANNINGS

with

MARLENE DIETRICH

in his first marvellous Talkie !

Also

The Mystery of Life

An Amazing Film of Evolution.

After the Pictures

Take TEA at

"Ye LUNCHE BOWLE"

(Newly Opened)

14 LOWER GROSVENOR PLACE, LONDON, S.W.1

Quiet, Comfortable and Charming Surroundings. 3 minutes from St. James Cinema and Victoria Station. Luncheons and Teas. Parties Catered For. Devon Cream Teas a Speciality.

DO YOU GET YOUR "KINEMA GUIDE" REGULARLY?

By filling in this form and handing it to your newsagent you will ensure the regular delivery of the only complete kinema guide and film review in the London district.

Name .....

Address .....

Kindly deliver the "Weekly Kinema Guide" to the above address each week until further notice.

The WEST END

Week Commencing Jan. 26th.

THE WEST END.

ACADEMY, 165, Oxford St. Regent 4361. **Mon. and all Week.—The Bad One,** with **Dolores del Rio & Paradise Island.** Cont. 1—11.

ALHAMBRA, Leicester Sq. Gerrard 5064. **Mon. and all Week.—Honey,** featuring **Nancy Carroll & Such Is the Law,** with All British Cast.

ASTORIA, Charing Cross Rd. Gerrard 5528. **Mon. and all Week.—Sin Takes a Holiday,** with **Constance Bennett.**

BIJOU, 24, Tottenham Court Rd. Museum 7181. **Mon. and all Week.—The Girl in the Show,** with **Bessie Love & The Unholy Night,** also **Kid Tricks & Graphic.** Cont. 1.30—11. Prices 8d—2s. 4d.

BIOGRAPH, 47/48, Wilton Rd., S.W.1. Victoria 1624. **Mon.—She Couldn't Say No & On the Border. Thurs.—Slightly Scarlet & Legion of the Lost.** Change Sundays.

CAMEO KINEMA, 35, Charing Cross Rd. Regent 1638. **Mon. and all Week.—The Bad One,** starring **Dolores del Rio & Paradise Island.**

CAPITOL, Haymarket. Regent 4455. **Mon. and all Week.—The Lottery Bride,** with **Jeanette MacDonald, & Worldly Goods.** Prices 2s. 4d., 3s. 6d., 5s. 9d. & 8s. 6d. & Matinee Prices before 1 p.m.

CARLTON PICTURE THEATRE, 30, Tottenham Court Rd. Museum 7181. **Mon. and all Week.—The Bad One,** with **Dolores del Rio,** also **Paradise Island.**

CARLTON THEATRE, Haymarket. Regent 2211. **Mon. and all Week.—Monte Carlo & How He Lied to Her Husband** (Bernard Shaw's First Talkie).

CINEMA HOUSE, 225, Oxford St. Regent 4181. **Mon. and all Week.—Slightly Scarlet,** with **Clive Brook,** also **Greek Street.** All Talking Programme. Cont. 1—11.

EMPIRE THEATRE, Leicester Square. Regent 1866. **Mon. and all Week.—Paid,** starring **Joan Crawford,** based on stage play, "Within the Law," by Bayard Veiller.

FORUM, Villiers St., Strand. Temple Bar 3931. **Mon.—Paradise Island & A Sister to Assist 'Er. Thurs.—Loose Ends & Talkie Comedy.** Open 12.45—11 & Sundays. Prices 1s. to 2s. 4d. & Special Matinee Prices.

GAIETY PICTURE PALACE, 22, Tottenham Court Rd. Museum 6446. **Mon.—Anne Against the World & Wooing of Eve. Thurs.—Fear & The Fireman.**

LEICESTER SQ. Regent 2423. **Mon. and all Week.—Sunny,** starring **Marilyn Miller & Widow from Chicago,** with **Alice White,** and Big Stage Presentation.

LONDON PAVILION, Piccadilly Circus, Gerrard 0704. **Mon. and all Week.—Hell's Angels.**

MAJESTIC, 36, Tottenham Court Rd. Museum 1781. **Mon. for 7 Days.—Slightly Scarlet,** with **Clive Brook & Evelyn Brent & The Melody Man.** Cont. 1—11 & Sundays. 1s. 3d., 1s. 10d., 2s. 4d. & 3s. Also Special Matinee Prices 1 p.m.—3 p.m.

MARBLE ARCH ELECTRIC PALACE, Marble Arch. Mayfair 3027. **Mon. and all the Week.—Divorcee,** with **Norma Shearer & Love's Masquerade.**

MARBLE ARCH PAVILION. Mayfair 5112. **Mon. and all Week.—Will Rogers** in **Lightning.**

METROPOLE, 160, Victoria St. Victoria 4763. **Mon. and all Week.—Two Worlds & The Bad One.**

NEW GALLERY, 123, Regent St. Gerrard 9805. Cont., 2—11. **Mon. and all Week.—Africa Speaks.**

PLAZA, Piccadilly Circus. Regent 7201 **Mon. and all Week.—Love Among Millionaires,** starring **Clara Bow,** also **The Sap Abroad,** with **Jack Oakie.**

POLYTECHNIC, 307, Regent St. Langham 1744. Daily at 2.30. 5.30 & 8.30. **Mon. and all Week.—"Dassan."** Unreserved 1s. 3d. Reserved 2s. 4d., 3s. 6d., 5s. 9d., 7s. 6d. No Sundays.

REGAL, Marble Arch. Paddington 9881. **Mon. and all Week.—The Woman Between & Lawful Larceny.**

RIALTO, 3-4, Coventry St. Regent 2588. **Mon. and all Week.—The Blue Angel,** with **Emil Jannings & Mystery of Life. Sun.—Sous les Toits de Paris.**

ST. JAMES, 12, Palace St. Victoria 7372. **Sun.—A Sister to Assist 'Er & Badge of Courage. Mon.—Greek Street,** with **William Freshman, & Near the Rainbow's End. Thurs.—Street of Chance & Lady from the Sea.** Free Car Park.

SEE FREE TICKET FOOT OF PAGE.

WEEKLY KINEMA GUIDE VOUCHER.

ST. JAMES' PICTURE THEATRE,
Palace St., Buckingham Palace Rd., S.W.1.
Victoria 7372.
COMPLIMENTARY ADMISSION
(Saturdays, excepted).

NAME .....

ADDRESS .....

PLEASE FILL IN & present at box office.

PROGRAMME.

Sunday, Jan 25th—A Sister to Assist 'Er. Badge of Courage.

Mon., Jan. 26th—GREEK STREET (Talking). **Near the Rainbow's End** (Talking).

Thurs., Jan. 29th—STREET OF CHANCE (Talking). **The Lady from the Sea** (Talking).

(*Continued on page* 12).

FILMS TO SEE IN THE SUBURBS

"The Bad One":—Dolores del Rio and Edmund Lowe in a sensational sex drama. See review in this issue.

"Caught Short":—Marie Dressler and Polly Moran in a really clever comedy of two business women.

"Common Clay":—A story of the "unmarried mother." Starring Constance Bennett and Lewis Ayres.

"Dangerous Paradise":—Nancy Carroll, Richard Arlen and Warner Oland in the triumph of youthful love.

"The Divorcee":—Reviewed in last issue. A woman's revenge on an unfaithful husband. Norma Shearer and Chester Morris.

"The Furies":—Good acting in a mystery film. H. B. Warner and Lois Wilson.

"Girl of the Port":—South Sea Island story of a drunkard and his reformation. Reginald Sharland and Sally O'Neill.

"Golden Dawn":—Love in Africa. Vivienne Segal, Noah Beery and Lupino Lane with songs and colour.

"Greek Street":—British musical drama, starring Sari Maritza and William Freshman.

"High Road":—Ruth Chatterton and Basil Rathbone in clever comedy.

"Ladies of Leisure":—An artist's love for a gold-digger. Barbara Stanwyck and Ralph Graves.

"Loose Ends":—British talkie drama with Owen Nares, Edna Best, Adrianne Allen, and Donald Calthrop. Reviewed in this issue.

"Lovin' the Ladies":—Richard Dix and Lois Wilson in a comedy-drama.

"A Matrimonial Problem":—Frank Fay in a French comedy.

"A Notorious Affair":—Billie Dove, Basil Rathbone, and Kay Francis in a story of English society.

"One Romantic Night":—Lillian Gish in her first all-talking picture with a romantic plot and a star cast, including Conrad Nagel, Rod La Rocque, O. P. Heggie and Marie Dressler.

"On Your Back":—Irene Rich and H. B. Warner in a mother-love film.

"Paradise Island":—Songs and melodrama in southern seas.

"Personality":—Johnny Arthur in an amusing comedy of a bluffing salesman with great ambitions.

"Road to Paradise":—A crime story with a "different" plot in which Loretta Young plays two parts and is supported by Jack Mulhall and Raymond Hatton.

"Sea Wolf":—Milton Sills in the revival of a good sea film.

"Sin Flood":—Unusual drama of Mississippi floods. Douglas Fairbanks, Junr., Dorothy Revier and Noah Beery.

"Slightly Scarlet":—A crook story. Evelyn Brent and Clive Brook.

"Speedway":—Motor-racing thrills. William Haines and Anita Page.

"Street of Chance":—Strong picture of a gambler's life. William Powell, Jean Arthur, Kay Francis, and Regis Toomey.

"Strictly Unconventional":—Screen adaption of a Somerset-Maughan play. A capable cast, including Catherine Dale-Owen, Paul Cavanagh, Lewis Stone and Ernest Torrence.

"Wings of Adventure":—Fun and thrills on the Mexican Border.

SUBURBAN DISTRICTS

Week Commencing Jan. 26th.

ACTON.

GLOBE, High St. Chiswick 1458. **Mon. —Greek Street & Paradise Island. Thurs. —Sea Wolf & Lovin' the Ladies.** Prices 6d.—2s. & Special Matinee Prices.

BALHAM.

PALLADIUM, 177, High Rd. Streatham 0596. **Mon. for 7 Days.—Ladies of Leisure & Personality & British Movietone News.** Prices 6d.—2s. 4d. Cont. 2 p.m. & Sundays.

PAVILION, 75, High Rd. Streatham 0471. **Mon.—Slightly Scarlet. Thurs.—The Divorcee.**

PICTURE HOUSE. 174, High Rd. Battersea 0659. **Mon. for 7 Days.—The Bad One & Road to Paradise.** All Talking. Prices 9d. to 2s. 4d. Special Matinee Prices before 4 o'clock.

EARKING.

BROADWAY BIOSCOPE, Broadway. Grangewood 0170. **Mon.—Dumbells in Ermine & Second Floor Mystery. Thurs.—Around the Corner & Melody Man.**

CAPITOL, East St. Grangewood 2702. **Mon.—Golden Dawn & Convict's Code. Thurs.—Loose Ends & Oklahoma Cyclone.**

ELECTRIC CINEMA, Ripple Rd. Riverwood 0061. **Mon.—Hit the Deck. Thurs. —Movietone Follies of 1930.**

BARNES.

RANELAGH CINEMA, Church Rd. Riverside 0381. **Mon. for 6 Days.—The Divorcee & Desert Nights.** Cont. 2—11 & Sundays. 9d.—1s. 10d.

BATTERSEA.

IMPERIAL, St. John's Hill. Battersea 0275. **Mon.—Night Work. Thurs.—Caught Short & Strictly Unconventional.**

SUPER PALACE, 32, York Rd. Battersea 1810. **Mon.—Why Bring That Up? & Street of Chance. Thurs.—Night Work & New Orleans.**

BECKENHAM.

PAVILION, High St. Beckenham 0663. **Mon.—Romance of Seville & Back Pay. Thurs.—Reveille & Song of the Flame.** Cont. 2.15—10.30. & Sundays. Prices 6d. —2s. 4d.

REGAL, High St. Beckenham 1171. **Mon. for 6 Days.—Song o' My Heart & Stage Show: Le Reve Passe.**

BECONTREE.

REGENT CINEMA, Green Lane. Seven Kings 2302. **Mon. and all Week.—Around the Corner & Prince of Diamonds.** Prices 6d.—1s. 6d. & Special Matinee Prices up to 3.30. Cont. 3.0—10.45 & no Sundays.

BERMONDSEY.

GLOBE, Old Kent Rd. Bermondsey 3120. —Programme not to hand.

GRAND, 202, Grange Rd. Bermondsey 1826. **Mon.—Guilty & Amazing Vagabond. Thurs.—Second Wife & Youthful Folly.**

BERMONDSEY (Contd.)

PALACE, 256, Southwark Park Rd. Bermondsey 1404. **Mon.—Golden Dawn. Thurs.—Good Intentions.**

RIALTO, 146, St. James Rd. Bermondsey 1188. **Mon.—Sin Flood & Romance of Seville. Thurs.—Ladies of Leisure & Blue Waltz.**

STAR, 189, Abbey St. Bermondsey 2000. **Mon.—Showgirl in Hollywood & Hate Ship. Thurs.—Clothes and the Woman & Behind the Curtain.**

SUPER, Tower Bridge Rd. **Mon.—Cat Creeps & Spurs. Thurs.—Divorcee & Warned Off.** Change Sundays.

BETHNAL GREEN.

EMPIRE PICTURE DROME, Green St. East 3746. **Mon.—Song of the Flame & Night Watch & Bulls and Bears & Pathe Thurs.—Hit the Deck & French Kisses** (Talkie Comedy) **& Pathe.**

EXCELSIOR, Mansford St. Bishopsgate 5060. **Mon.—Loose Ends & Not So Quiet On the Western Front. Thurs.—Song of the Flame & Roaring Ranch.**

FORESTERS, 93, Cambridge Rd. Bishopsgate 4061. **Mon.—Golden Dawn & Dancing Sweeties. Thurs.—Loose Ends & Not So Quiet On The Western Front.**

MUSEUM PICTURE THEATRE, 184, Cambridge Rd. Chissold 3017. **Mon.—Submarine & Lone Wolf's Daughter. Thurs. —Father & Son & You'd Be Surprised.** Cont. 2—10.45 & Sundays.

SMARTS, 281, Bethnal Green Rd. Bishopsgate 1040. **Mon.—Divorcee & Wings of Adventure. Thurs.—Wild Company & Temptation** (S.). 5d., 8d., 1s. Special Matinee Prices before 3.30 & Complete Change Sundays.

VICTORIA PARK P. T., 184, Grove Rd. East 3907. **Mon.—Sweethearts & Wives & Flirting Widow. Thurs.—Street of Chance & Night Watch.**

BLACKFRIARS.

GRAND CENTRAL, 54, Blackfriars Rd. Waterloo 1019. **Mon.—Good Intentions & Q Ships. Thurs.—Vengeance & Melody Man.** 4d., 6d., 8d. & 1s. 2d.

BLOOMSBURY.

SUPER CINEMA, Theobalds Rd. Museum 7153. **Mon.—Slightly Scarlet & Silent Evidence. Thurs.—Czar of Broadway & Children of Pleasure.** 9d.—2s. 4d. & Special Matinee Prices.

BOW.

PALACE C., 156, Bow Rd. East 5788. **Mon.—In Gay Madrid & Silent Feature. Thurs.—Caught Short & All Talkie Comedy.**

BRIXTON.

ASTORIA, 211, Stockwell Rd. Brixton 7173. **Mon. and all Week.—The Bad One & Divorcee.**

(*Continued on Page* 15).

Many Tests for Colour Films

ONE of the most exacting duties that has to be performed by motion picture directors prior to the shooting of the film is that of testing the players for Technicolour productions. Altogether six screen tests are made, where one had sufficed previously.

When the film "Song of the Flame," starring Bernice Claire and Alexander Gray was in production, all the featured players had to go through the following tests for the making of this picture:—

1. Colour photography test.
2. Make-up test.
3. Costume test.
4. Sound and film test of talking voice.
5. Sound and film test of singing voice.
6. Harmony test for all duets.

It will thus be realised that since there are altogether some dozen principals in the big cast, the job was no easy one.

Apart from these tests for the stars there were general musical and singing tests. Some with and some without cameras. A huge mass chorus, various smaller groups of singers, Russian and mixed choruses, dancing choruses, café singers, villagers singing folk songs, balalaika orchestras, regular orchestras, and various incidental musicians received tests prior to the shooting. Also included are tests of the various pigeons, geese and other animals seen in this picture, and tests of the sounds made by wax cobble stones to be thrown in a mob scene. Twenty-two roosters were tested to find one whose crow best suited the microphone!

WEST END *(Continued from Page 9)*

STOLL, Kingsway. Holborn 3703. **Mon. and all Week.—The Sea Wolf,** with **Milton Sills & The High Road,** with **Ruth Chatterton.** Before 1.30 no seat over 1s. 6d. (Sat. & Holidays Excepted). Daily 12 noon. Sunday, 6 p.m. (open 5 p.m.).

STRAND CINEMA, Agar St. Temple Bar 5601. **Mon.—S.O.S. Perils of the Sea & Dames A'hoy. Thurs.—The Divorcee & Father & Son.**

TIVOLI, Strand. Temple Bar 5625. Daily at 1.30, 4.5, 6.40 and 9.20. **Mon. and all Week.—One Heavenly Night & Supporting Programme.**

TUSSAUDS, Baker St. Station. Welbeck 8661. **Mon. and all Week.—The Bad One,** with **Dolores del Rio & Slightly Scarlet.** 1s. to 4s. 9d. Special Matinee Prices till 4 p.m. Cont. 2—11 & Sundays.

VICTORIA (NEW), Vauxhall Bridge Rd. Victoria 2544. **Mon. and all Week.—A Devil with Women,** with **Victor McLaglen. De Groot** & the Symphony Orchestra.

THE WORLD'S NEWS THEATRE, Shaftesbury Avenue. **Mon. and all Week.—Round the World in 50 Minutes. All the Latest News of 20 Countries.** Cont. 12 noon to 11 p.m. Prices 6d. & 1s.

CHARM—AND COURAGE

A cheery and charming reflection from "Greek Street," in which Sari Maritza and William Freshman appear.

"Wings of Adventure" has many such dramatic moments as this. Rex Lease is the Star and provides many thrills.

"LET US BE GAY"

THIS is Norma Shearer's fifth talking picture and certainly one of the most entertaining of them all, particularly as she is so brilliantly supported by Marie Dressler.

The theme of divorce has been rather overdone in recent films but the clever direction and outstanding acting of this production make it well worth seeing.

The story tells of a frumpish woman who neglects her appearance for household duties. The result is a falling off in her husband's affection—and a divorce. A few years in Paris, however, bring an awakening and teach her many things about attraction.

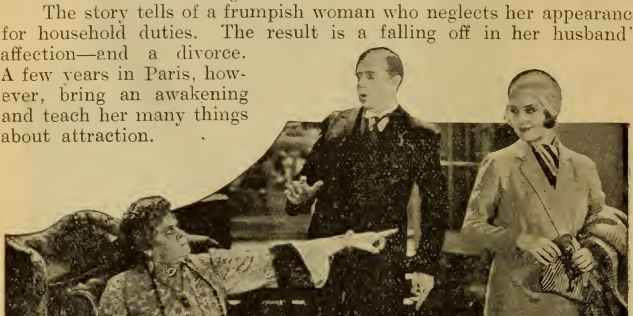

Marie Dressler and Norma Shearer in an amusing scene from "Let Us Be Gay."

A wealthy dowager persuades her to vamp a man who is becoming too friendly with her grand-daughter and it is when the wife discovers that it is her own ex-husband whom she is expected to fascinate that the comedy becomes really amusing and full of amazing situations.

Marie Dressler gives a superb portrayal of the dowager who refuses to be old and Rod La Rocque ably plays the part of the husband.

BOXING TOURNAMENT

FILMGOERS in the Walworth Road and Elephant and Castle districts, who are also boxing fans, will be interested to know that a Boxing Tournament has been arranged by the Licensed Victuallers of Southwark for Tuesday, February 24th, at the Manor Place Baths, Walworth Road, in aid of the Mayor's Crippled, Orphaned and Poor Children's Fund. Boxing will commence at 8 p.m. prompt.

The Mayor (J. T. Greenwood, Esq., J.P.) has purchased all the 105 stage seats for the Tournament, while at a recent Town Hall meeting 50 licensees of the district met and subscribed 50 Guineas towards the promotion costs. See page 20 for special announcements and prices.

SUBURBAN (*Continued.*)

BRIXTON (Cont.)

NEW ROYALTY, 101, Brixton Hill. Brixton 2219. **Mon.—Rookery Nook & Danger Signal. Thurs.—Night Work & The Darling of Paris.**

PALLADIUM, Town Hall Parade. Brixton 1114. **Mon. and all Week.—Sea Wolf & Kiss Me.**

PAVILION, Coldharbour Lane. Brixton 1649. **Mon. for 7 Days.—Slightly Scarlet & False Gold.**

BROCKLEY.

PALLADIUM, Foxberry Rd. New Cross 2054. **Mon.—Wild Company & Double Cross Roads & Laurel & Hardy in Angora Love. Thurs.—Swing High & Big News & Talkie Comedy.**

RIVOLI C., Brockley Rd. New Cross 2165. **Mon.—Flirting Widow. Thurs.—Murder Will Out.** Com. 2.30.

BROMLEY.

GRAND HALL, 26, High St. Ravensbourne 3849. **Mon. and all Week.—Song of My Heart & Full Supporting Programme.** Cont. 2.45—10.30.

PALAIS DE LUXE, 111, High St. Ravensbourne 1406. **Mon. for 6 Days.—Divorcee & Duke Steps Out.**

BURNT OAK.

REGENT CINEMA, High Rd. Edgware 0660 **Mon. for 6 Days.—The Vagabond King.**

CAMBERWELL.

CORONET, Wells St. Rodney 3830. Cont. **Mon. and all Week.—Hit the Deck.**

EMPIRE C. T., Denmark Hill. Brixton 4880. **Mon. and all Week.—The Bad One & Second Wife.**

NEW GRAND HALL C., New Rd. Rodney 4335. **Mon.—Slightly Scarlet & Enduring Flame. Thurs.—Greek Street & Virgin of Paris.**

GOLDEN DOMES C., 28, Denmark Hill Brixton 2128. **Mon.—Song of the Flame. Thurs.—The Divorcee.**

PALACE, Camberwell Green. Rodney 4196. **Mon.—Sea Wolf & Too Many Crooks. Thurs.—Night Work & Alf's Carpet** & Stage Show.

PURPLE P. P., Arnside St. Rodney 3527. **Mon.—Medals & Sweetie. Thurs.—Sweethearts & Wives & Greene Murder Case.**

CAMDEN TOWN.

BRITTANIA P. P., 211, High St. North 0043. **Mon.—Dangerous Paradise & Canyon Hawks. Thurs.—The Divorcee & Children of Pleasure.**

HIPPODROME, Mornington Crescent. North 1234. **Mon.—Strictly Unconventional & Scraggs. Thurs.—Sea Wolf & Lovin' the Ladies.**

CANNING TOWN.

CANNING TOWN CINEMA, 317, Barking Rd. Albert Docks 1382. **Mon.—Roadhouse Nights & Wings of Adventure. Thurs.—Loose Ends & Humming Birds.**

GRAND, 90, Barking Rd. Albert Dock 1784. **Mon.—Ladies of Leisure. Thurs.—Divorcee.** Prices 6d., 11d., 1s. 2d. & Matinee Prices before 3 p.m.

CANNING TOWN (Cont.)

IMPERIAL, Canning Town Albert Dock 1012. **Mon.—Dangerous Paradise & He Loves the Ladies. Thurs.—In the Next Room & Sin Flood.** Change Sundays.

CATFORD.

CENTRAL HALL, Central Parade. Lee Green 2118. **Mon. and all Week.—Dangerous Paradise & Poor Millionaire.** All Silent Programme.

QUEENS. Mon.—The Divorcee & Speedway. Thurs.—Ladies of Leisure & Personality. 8d.—1s. 6d. Matinee Prices before 4 p.m.

SPLENDID, Bromley Rd., Downham. Lee 4997. **Mon.—Clothes and the Woman. Thurs.—Night Work.**

CHARLTON.

PICTURE PALACE, 473, Woolwich Rd. Greenwich 0711. **Mon.—Girl in the Show. Thurs.—Single Man.**

CHELSEA.

KING'S PICTURE PLAYHOUSE, Flaxman 3139. **Mon.—Wild Company & Greek Street. Thurs.—Sea Wolf & Harmony at Home.**

THE PICTURE HOUSE, 148 King's Rd. Flaxman 4388. **Mon.—The Divorcee & Slightly Scarlet. Thurs. Divorcee & Caught Short.** 1s. 2d., 1s. 10d., 2s. 4d. & Special Matinee Prices.

CHISWICK.

COLISEUM, High Rd. Chiswick 3263. **Mon. —Sweethearts & Wives & Passions of Men** (S.). **Thurs.—Condemned & Brought to Justice.**

ROYAL, 160, High Rd. Chiswick 3363. **Mon.—Girl in the Moon & The Message. Thurs.—Hurricane & When We Are Married.**

CLAPHAM.

MAJESTIC, 146, High St. Battersea 0787. **Mon.—Ladies of Leisure & Personality. Thurs.—Greek Street & Paradise Island.**

PAVILION, 33, High St. Macaulay 1647. **Mon. and all Week.—The Bad One & The Iron Mask** (S.). Prices 9d., 1s. 3d., 2s., 2s. 4d. & Special Matinee Prices Mon.—Fri. before 3.30.

CLAPHAM JUNCTION.

IMPERIAL. Mon.—Night Work. Thurs.—Caught Short & Strictly Unconventional.

PAVILION, Lavender Hill. Battersea 1399. **Mon.—Ladies of Leisure & Personality. Thurs.—Divorcee.**

SHAKESPEARE, Lavender Hill. Battersea 1295. **Mon.—Slightly Scarlet, Wings of Adventure & Comedies & News. Thurs.—Dangerous Paradise & Marriage Playground & News.**

CLAPTON.

KENNING HALL, 229, Lower Clapton Rd. Clissold 1314. **Mon. and all Week.—Loose Ends & Crazy Countess.**

NEW CLARENCE, Clarence Rd. Amhurst 3056. **Mon.—Son of the Gods & When We Are Married. Thurs.—Show of Shows & Sally in our Alley.**

RINK. Amhurst 1016. **Mon.—Sea Wolf & Lovin' the Ladies. Thurs.—Greek Street & Paradise Island.**

(*Continued on page 17*).

PRIZE-WINNING CRITICISM

Seen during week commencing 12th January. 1931, at Tussard's Cinema, by Miss Clodagh Finlay. 25, Dalebury Road, S.W.17. and awarded the prize for the best film criticism submitted. See page 3 for particulars of competition.

"STREET OF CHANCE"

HERE, in a film that should rank high among recent presentations, William Powell has proved that he can play a part far removed from the particular (and not too pleasant) rôles with which he has hitherto been associated.

As an inveterate gambler whose wife (after many futile attempts to cure him) is giving him a final opportunity to abandon his vice, he reveals a sense of real drama which is sustained to the end of the picture. We follow with a vivid interest the fortunes of the gambler who, in order to save his brother from becoming a like victim, commits the one "crooked" act of his life—and pays the penalty.

Here is a realistic picture of New York's street life; the photography is excellent; the dialogue (if at times a little drowned by street noises) holds one's attention. The players are one and all a clever crowd of people—but the success of the whole is undoubtedly due to the brilliant, human, dominant acting of William Powell.

"Street of Chance" is a good picture that definitely establishes all concerned as artistes of the front rank.

CLODAGH FINLAY.

FROM CALL-BOY TO FILM STAR

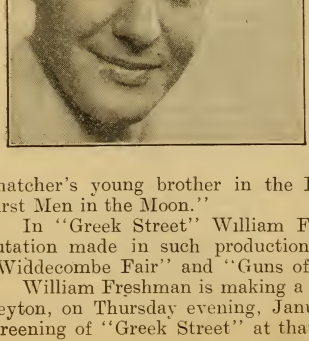

WILLIAM FRESHMAN, who is fast becoming one of the most popular British stars, will be seen this week at most of the leading cinemas in his latest talking and singing film "Greek Street," a story of London's Italian quarter.

"Bill" commenced his career as call-boy at the famous British film studios at Shepherd's Bush and rose progressively to his present place in film-land. His first screen appearance was in a series of boxing pictures, and his initial real part was as Heather Thatcher's young brother in the H. G. Wells silent picture "The First Men in the Moon."

In "Greek Street" William Freshman enhances a big film reputation made in such productions as "The Luck of the Navy," "Widdecombe Fair" and "Guns of Loos."

William Freshman is making a personal appearance at the Savoy, Leyton, on Thursday evening, January 29th, in connection with the screening of "Greek Street" at that theatre.

SUBURBAN (*Continued.*)

CLERKENWELL.

GLOBE, Skinner St. Clerkenwell 6289. **Mon.—The First Command & Alley Cat. Thurs.—Vengeance & Island of Love.**

CRICKLEWOOD.

PALACE, Broadway. Willesden 1943. **Mon.—Czar of Broadway & Shadows of Yesterday (S.) & Mickey's Follies. Thurs.—Hell Harbour & Full Supporting Programme & Mickey.** Cont. from 2 p.m. 6d.—2s. 4d. & Special Matinee Prices before 4 p.m.

QUEEN'S HALL, Cricklewood Lane. Hampstead 5996. **Mon.—Slightly Scarlet. Thurs.—Clothes & the Woman.**

CROUCH END.

HIPPODROME, Broadway. Mountview 0420 **Mon.—The Divorcee & Speedway. Thurs.—Ladies of Leisure & Personality.** 6d.—2s. & Special Matinee Prices.

PLAZA, Tottenham Lane. Mountview 1369. **Mon. and all Week.—Vagabond King.** 6d.—2s. Matinee Prices before 3.30. No Sundays. Free Car Park.

CROYDON.

DAVIS, High St. Croydon. **Mon. and all Week.—Common Clay**, with **Constance Bennett.**

EMPIRE, North End. Croydon 1174. **Mon.—Sin Flood & A Matrimonial Problem. Thurs.—Canyon Hawks & Godless Girl.**

HIPPODROME, Crown Hill. Croydon 1444 **Mon. and all Week.—Lovin' the Ladies & Just for a Song.**

NEW PALLADIUM, 1, Surrey St. Croydon 1827. **Mon. and all Week.—Dangerous Paradise & Darkened Rooms & Jimmy Josser, K.C.**

PAVILION, Broad Green, West Croydon. Thornton Heath 2082. **Mon.—When We Are Married & Speed Limit. Thurs.—False Alarm & Master of the House.**

PICTURE HOUSE, 108, North End. Croydon 0202. **Mon. for 6 Days.—The Bad One & Oklahoma Cyclone.** Cont. 1.30—11 p.m. Prices 8d.—3s. & Reduced Matinee Prices.

SCALA, 18, North End. Croydon 1620. **Mon.—One Mad Kiss. Thurs.—Son of the Gods.**

DOME CINEMA. Programme not to hand.

SELHURST PICTURE PALACE. Programme not to hand.

DALSTON & KINGSLAND.

AMHURST HALL, Kingsland High St. Clissold 1642. **Mon.—Dangerous Paradise & Garden of Eden. Thurs. for 4 Days.—Golden Dawn & In Gay Madrid.**

KINGSLAND EMPIRE, 103, High St. Clissold 3484. **Mon. for 6 Days.—The Bad One & Steamboat Bill Junr.**

IMPERIAL, 538, Kingsland Rd. Clissold 1399. **Mon.—Clothes and the Woman. Thurs.—Wings of Adventure & Decoy Countess.**

KING'S PICTURE THEATRE, 432, Kingsland Rd. Clissold 2618. **Mon.—Around the Corner & Clipped Wings. Thurs.—Undertow & Roaring Ranch.**

DALSTON & KINGSLAND (Cont.)

PICTURE HOUSE, Dalston Lane. Clissold 5026. **Mon. & all Week.—The Sea Wolf.** 9d.—2s. 4d. & Special Matinee Prices & Sundays.

DEPTFORD.

PALLADIUM, 92, Broadway. New Cross 1896. **Mon.—New York Nights & Burning Gold (S.). Thurs.—New York Nights & Golden Butterfly (S.).**

DRAYTON GARDENS.

BOLTON'S, 65, Drayton Gardens. Kensington 1794. **Mon.—Rookery Nook. Thurs.—Feature Programme.**

FORUM, Fulham Rd. Kensington 5234. **Mon. and all Week.—The Bad One & Beau Bandit & News & Orchestra**, also **Stage Show.**

DULWICH.

PAVILION, 72, Grove Vale. New Cross 2704. **Mon.—Just for a Song & False Alarm. Thurs.—Harmony Heaven & Suspense.**

EALING.

BROADWAY PALLADIUM, Broadway, Ealing 1276. **Mon.—Slightly Scarlet & Paradise Island. Thurs.—Sea Wolf & Lovin' the Ladies.**

ELITE, 223, Northfields Avenue. Ealing 5096. **Mon.—This is Heaven & Port of Lost Souls. Thurs.—In Gay Madrid & A Man's Man.**

KINEMA, Northfield Rd. Ealing 0934. **Mon.—Showgirl in Hollywood & Road to Paradise. Thurs.—Numbered Men & Romance of Seville.**

WALPOLE, Bond St., W.5. Ealing 3396. **Mon.—The High Road & Will o' the Wisp. Thurs.—Night Work & Sons of the Saddle.**

EAST HAM.

(Also see Barking Road.)

BROADWAY, High St. South. Grangewood 0427. **Mon.—Outside the Law & Convict's Code. Thurs.—Clothes and the Woman & The Circus.**

COLISEUM, High St. North. Grangewood 0175. **Mon.—Captain of the Guard & Mountain Justice. Thurs.—Showgirl in Hollywood & Two Weeks Off.**

EAST HAM KINEMA, Barking Rd. Grangewood 0672. **Mon.—Girl of the Port & Runaway Bride. Thurs.—Song of the Flame & Oklahoma Cyclone.** 6d., 9d., 1s.

NEW BOLEYN. Mon.—Medals & Midstream. Thurs.—The High Road & So This Is College.

PREMIER SUPER CINEMA, 81, High St. North. Grangewood 0227. **Mon.—Ladies of Leisure & Personality. Thurs.—The Divorcee & Speedway.**

EDGWARE ROAD.

BLUE HALL, 194, Edgware Rd. Paddington 7188. **Mon.—Dangerous Paradise & Wandering Girls (S.). Thurs.—Slightly Scarlet & Big Diamond Robbery (S.).** Cont. from 2 p.m. Prices 8d.—3s. 6d. Sundays.

CONNAUGHT, 164, Edgware Rd. Paddington 2012. **Mon. for 7 Days.—The Bad One & The Circus.**

(*Continued on page 21*).

There is always a "Star" Programme at

HAMPER'S

3/5, Tower Bridge Road, S.E.
(Opposite "Bricklayer's Arms")

Sensational Winter Sale of Ladies Coats. Costumes, Furs and Dance Frocks. Our unbeatable values are drawing customers from all over London. A small deposit secures a great bargain, also

A Complete Range of Gentlemen's Suitings from 30/-, all garments guaranteed hand finished. Cut fitted and Tailored under the personal supervision of Mr. L. Hamper.

and at 32, New Cut, 49, Lower Marsh, 161, Lambeth Walk

Don't Delay, Call To-day

Phone : Hop 5425

A stirring scene from the South Seas melodrama, "Paradise Island."

R. GUNNER

115 Lever Street, E.C.1 Telephones— Clerkenwell 0983/4

High Class Provision Merchant and Butcher

Finest Butters at 1/2 lb.

You will find Quality and Service at our

BRANCHES THROUGHOUT LONDON

Kinemas of Interest.

OLD KENT PICTURE HOUSE

(Opposite the Historical "Bricklayers' Arms").

THE comfortable cinema known as the Old Kent Picture House is situated at the junction of Old and New Kent Roads, one of the most interesting corners of London, south of the Thames.

Being opposite the Bricklayers' Arms, this site has always been associated with that famous hostelry, and early records show that a well was once situated here where travellers to London stopped to water or change their horses when calling at the inn. Later the same site became one of the largest horse omnibus yards in the metropolis, and many of the picturesque "knifeboard" vehicles set out from here. The Old Kent Road, once part of the old Pilgrim's Way, has always been, in fact, one of the main highways into London and for many years Royal and Illustrious travellers made the Bricklayers' Arms a special halting place for ceremonial entrances to the capital. A special railway station was erected later for the reception of distinguished visitors, and here Prince Albert was received when he first visited Queen Victoria. The Emperor Napoleon and the Empress Eugenie also alighted from the train at this spot, when paying a state visit at the time of the Crimean War.

THE OLD INN, however, gave shelter to many celebrities long before the days of the Crimea. In Edward III's reign, the Burgundian knights who came over after the battle of Cressy to challenge the English nobility to a tournament at Smithfield, lodged at the first Bricklayers' Arms. A century later, Warwick the Kingmaker, stayed here before going to France to ask the hand of the French King's sister for Edward IV, and during the reign of Henry VIII, Anne of Cleves remained in the inn while her portrait was sent to that monarch for his approval.

NELSON, returning triumphant from the Nile, halted here, and other famous admirals who received hospitality at the inn, were Drake, Duncan (Lord Camperdown), Sir Cloudesley Shovel, and Lord Hood.

During excavations in this district some years ago, deer antlers, ancient coins, and actual traces of the original inn's foundations were discovered, proving the antiquity of the site.

The cinema, which stands in this historical quarter to-day, is one of the most up-to-date in London, and is equipped with a very efficient air washing apparatus which, in conjunction with a powerful cyclonic fan fills the building with purified air and draws out the stale atmosphere. In 1926, the roof was lifted 14 ft. in one piece without removing a single slate. This was a remarkable undertaking, as the roof has a span of 84 ft. The reconstructed building holds 2,000 people, and is one of the most attractive entertainment houses in this populous and busy area.

MAURICE DEVEREUX.

HAVE YOU SEEN THE FREE KINEMA TICKET PRESENTED TO OUR READERS ON PAGE 9?

THE EVENT OF THE SEASON!!

A GRAND BOXING TOURNAMENT

(Organised by the Licensed Victuallers of Southwark)

AT THE

MANOR PLACE BATHS

WALWORTH ROAD, LONDON, S.E.

(5 minutes from Elephant and Castle)

ON

Tuesday, February 24th

IN AID OF

THE MAYOR'S CRIPPLED ORPHANED AND POOR CHILDREN'S FUND

A Gigantic Programme is being Arranged in Conjunction with Mr. Matt Wells, Mr. A. Allen and Committee
(See Late Bills)

Doors Open **7** p.m. Commence at **8** p.m. prompt.

TICKETS: Ringside 5/-, Hall & Gallery 2/6

may be obtained from Mr. A. J. Johnson, "King's Head," 204, Walworth Road, Phone, Rodney 2974

and all Licensed Houses in the Borough of Southwark.

A GREAT EVENING! GREAT BOXING! A GREAT CAUSE!

For Further Particulars see page 14.

SUBURBAN (*Continued.*)

EDGWARE ROAD (Cont.)

GRAND, Edgware Rd. Paddington 6315. **Mon.—Greek Street & Paradise Island. Thurs.—Sea Wolf & Lovin' the Ladies.** 8d.—3s. Cont. 2—11 & Sundays.

SELECT, 411, Edgware Rd. Ambassador 1505. Programme not to hand.

EDMONTON.

ALCAZAR, The Fore Street. Tottenham 2147. **Mon.—Slightly Scarlet & Sons of the Saddle. Thurs.—The High Road & Wings of Adventure.**

EMPIRE CINEMA, New Rd., N.9. Tottenham 0110.—Programme not to hand.

HIPPODROME, Angel Rd. Tottenham 1489. **Mon.—The Primrose Path & What Men Want. Thurs.—This Thing Called Love & His Conquest.** 6d.—1s. 6d. & Special Matinee Prices.

ELEPHANT & CASTLE.

TROCADERO. Hop 1344. **Mon. and all Week.—The Bad One & Convict's Code & Personal Appearance of Sophie Tucker.**

ELTHAM.

PALACE, High St., S.E.9. Eltham 1311. **Mon.—Around the Corner & In Gay Madrid. Thurs.—Seven Keys to Baldpate & Knowing Men.** Cont. 2.30—11.

ENFIELD.

QUEENS. Enfield 0439. **Mon.—Street of Chance & Seventeenth Lancers. Thurs.—Dangerous Paradise & Golf Widows.**

RIALTO, Enfield Town. Enfield 0711. **Mon.—Divorcee & Speedway. Thurs.—Ladies of Leisure & Personality.**

EUSTON.

EUSTON CINEMA, 81, Euston Rd. Museum 3642. **Mon.—Slightly Scarlet & Behind the Make-Up & News. Thurs.—Caught Short & The Kiss & News.** Cont. 1.30—11 & Sundays. Prices 8d., 1s. 6d., 2s. & 3s.

FELTHAM.

NEW CINEMA, New Chapel Rd. **Mon.—The Big Shot & His Master's Voice. Thurs.—Oklahoma Cyclone & Silent Film & Cartoon & Graphic.** 5d., 9d., 1s. 6d.

PLAYHOUSE. Feltham 300. **Mon.—The Divorcee & Not So Dumb. Thurs.—Caught Short & When East is East.** Cont. from 5.30 p.m. Wed. and Sat. from 2.30 p.m. 6d., 9d., 1s. 3d., 2s.

FINCHLEY.

COLISEUM, High Rd. Tudor 2463. Programme not to hand.

GRAND HALL. Hillside 0873. **Mon.—Slightly Scarlet. Thurs.—Divorcee.**

NEW BOHEMIA, Church End. Hillside 2300. **Mon. and all Week.—Ladies of Leisure & Personality.**

FINSBURY PARK.

ASTORIA. Archway 2224. **Mon. and all Week.—The Bad One & Slightly Scarlet.**

RINK, Stroud Green Rd. North 3451. **Mon.—Sea Wolf. Thurs.—Greek Street.** 8d.—2s. 4d. No Sundays.

FOREST GATE.

FOREST LANE CINEMA. Maryland 1820. **Mon.—Swing High & New Waiter. Thurs.—Journey's End.**

GRAND CINEMA, Woodgrange Rd. Maryland 4440. Closed for alterations.

IMPERIAL PLAYHOUSE, 55, Woodgrange Rd. Maryland 1652. **Mon. and all Week.—Caught Short & Desert Nights.**

QUEENS, 302, Romford Rd. Maryland 1341. **Mon. for 7 Days.—The Bad One & Kiss Me.** Cont. 1.30—10.45 & Sundays.

FOREST HILL.

CAPITOL, London Rd. Sydenham 2188. **Mon.—Czar of Broadway & Danger Signal** (S.). **Thurs.—Slightly Scarlet & Without Mercy** (S.).

STANSTEAD, 14, Westdale Rd. Sydenham 1018. **Mon.—Hell Harbour,** with **Lupe Velez. Thurs.—Second Wife.**

FULHAM.

FULHAM PICTURE PALACE, 260, North End Road. Fulham 3813. Cont., 2—11. **Mon.—Wild Company & George Washington Cohen** (S.). **Thurs.—Chasing Rainbows & Cockney Spirit in the War.**

STAR, Wandsworth Bridge Rd. Fulham 0436. **Mon.—Under a Texas Moon & Simon the Jester** (S.). **Thurs.—Hold Everything & Second Floor Mystery.**

GOLDERS GREEN.

IONIC, Finchley Rd. Speedwell 1724. **Mon.—The Divorcee & For Love Or Money & Gazette. Thurs.—Slightly Scarlet & Wings of Adventure & Gazette.** Cont. 2.30—10.45. Prices 8d.—2s. 4d. & Special Matinee Prices.

LIDO, Golders Green Rd. Speedwell 6161. **Mon. and all Week.—Bad One & Two Lovers** (S.).

ORPHEUM, Finchley Rd. (Temple Fortune). Speedwell 7401. **Mon. and all Week.—Night Work & Ann Penn** on Stage.

GREENWICH.

EMPIRE, 35, Church St. Greenwich 1431. **Mon.—Bad One & Wings of Adventure. Thurs.—Bad One & Enduring Flame.**

TRAFALGAR, Trafalgar Rd. Greenwich 0179. **Mon.—Girl of the Port & Lovin' the Ladies. Thurs.—Greek Street & Paradise Island.**

HACKNEY.

EMPRESS, Mare St. Amhurst 2351. **Mon.—Roadhouse Nights. Thurs.—Czar of Broadway.**

GRAND CENTRAL, 352, Hackney Rd., E.2. **Mon.—A Lady to Love & Laurel & Hardy Comedy & Supporting Programme. Thurs.—Dance Hall & Golf Widows & News.**

PAVILION, Mare St. Amhurst 2681. **Mon.—Sea Wolf** (All Talkie). **Thurs.—Greek Street,** with **William Freshman.**

SEBRIGHT PALACE, 26, Coate St. Bishopsgate 8865. **Mon. and all Week.—The Bells of St. Mary's.**

(*Continued on page 23*).

"NIGHT WORK"

AN entertaining film of a young window-dresser (Eddie Quillan), who is persuaded by the charms of an attractive nurse (Sally Starr) to adopt a little child at an orphanage.

Falling in love with the nurse, the young man takes on extra work as a waiter in a night club so as to support the child. He tells the nurse, however, that he is an oil magnate.

A millionaire claims the child and in desperation the young lover consults the orphanage records—with a surprising result. The ending is a happy one and the theme of the story one that will make a wide appeal. The film contains many really amusing and pleasing incidents and provides good light fare for cinema-goers.

The cast is adequate and the plot rather out of the ordinary, with a special attraction for lovers of children.

Eddie Quillan and Sally Starr make a delightful comedy couple.

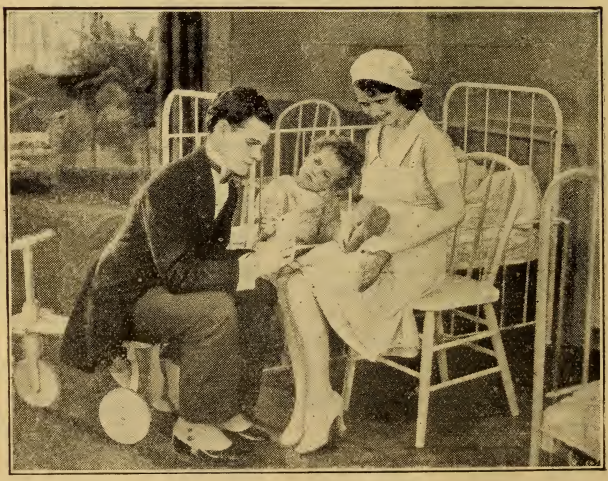

An Amusing Scene from "Night Work."

SUBURBAN (*Continued.*)

HAMMERSMITH.

ACADEMY, 141, King St. Riverside 0821. Mon.—Personality & Roaring Ranch. Thurs.—Greek Street & Flaming West.

BLUE HALL, 207, King St. Riverside 0600. Mon. and all Week.—Golden Dawn & Ramona (S.). Cont. 2—11. Prices 6d.—2s.

BLUE HALL EXTENSION. Riverside 0600. Mon. and all Week.—The Bad One & Kiss Me.

BROADWAY, Queen St. Riverside 0718. Mon.—Murdered Men & Paradise Island. Thurs.—Song of the Flame & Lovin' the Ladies.

COMMODORE, King St. Riverside 2896. Mon. for 7 Days.—Slightly Scarlet & Night Work & Gazette & Stage Show. 9d.—3s. 6d. & Special Matinee Prices & Sundays.

COSY, The Broadway. Riverside 4617. Cont. 1.30—10.30. Prices 6d.—1s. 9d. Special Matinee Prices. Two Feature Films & News.

PALACE, King St. Riverside 0106. Mon.—A Matrimonial Problem & Man From Blankleys. Thurs.—Sea Wolf & Godless Girl.

HAMPSTEAD.

HAMPSTEAD PICTURE PLAYHOUSE, Pond St. Primrose 3200. Mon. for 6 Days—One Romantic Night & Silly Symphony. Cont. from 2 p.m. & Sundays.

TOLMER, Hampstead Road, N.W.1. Thurs.—Dance Hall & If Business Interferes (S.). Prices 6d.—1s. 6d. Entire Change Sundays.

HARLESDEN.

COLISEUM, Manor Park Rd. Willesden 1350. Mon.—Hit the Deck & Cockney War Stories. Thurs.—Showgirl in Hollywood & Sin Flood.

HARRINGAY.

COLISEUM, Green Lanes. Tottenham 1824. Mon.—Swing High & When Husbands Flirt. Thurs.—Lovin' the Ladies & House of Horrors.

PREMEIR ELECTRIC C. Mountview 1070. Programme not to hand.

HARROW.

COLISEUM, Harrow Station Rd. Harrow 0266. Mon.—Dangerous Paradise & When Fleet Meets Fleet (S.) & Cartoon. Thurs.—Slightly Scarlet & Monkey-Nuts. 8d.—3s. 6d. Cont. from 2 p.m.

COSY, High St. Harrow 2267. Mon.—Two Feature Films & Change of Programme Thursday.

EMBASSY, Pinner Rd., N. Harrow. Harrow 3463. Programme not to hand.

HARROW ROAD.

COLISEUM, 324, Harrow Rd. Abercorn 1150. Mon.—Slightly Scarlet. Thurs.—Night Work.

PRINCE OF WALES, 321, Harrow Rd. Abercorn 1582. Mon. for 6 Days.—The Bad One, with Dolores del Rio.

HENDON.

THE TROCADERO, Brent St. Hendon 1165. Mon.—Women Everywhere & Girl from Havana. Thurs.—Rough Romance & Cheer Up & Smile.

HERNE HILL.

GRAND, 222, Railton Rd. Brixton 0234. Mon.—Wild Company & Riding the Wind. Thurs.—Children of Pleasure & Adorable Deceiver. 8d., 1s., 1s. 6d. & Special Matinee Prices.

HIGHAMS PARK.

REGAL CINEMA, Highams Park. Walthamstow 2777. Mon.—Dancing Sweeties & On the Border. Thurs.—Royal Romance & Song of Love.

HIGHBURY.

HIGHBURY PICTURE THEATRE, 2, Holloway Rd. North 0292. Mon.—Sea Wolf & Lovin' the Ladies. Thurs.—Greek Street & Paradise Island. Complete Change Sundays.

HIGHGATE.

EMPIRE, 643, Holloway Rd. Archway 1550. Mon.—Slightly Scarlet. Thurs.—Dangerous Paradise.

ELECTRIC PALACE. Mon.—Hit the Deck. Thurs.—Sweethearts & Wives & Song of the Flame. Cont. 2—10.30 & Sundays.

HITHER GREEN

PARK, 234, Hither Green Lane. Lee Green. 0859. Mon.—Evidence & Recaptured Love. Thurs.—In Gay Madrid & Last Performance.

HOLLOWAY.

EMPIRE, Holloway Road. Archway 1550. Mon.—Slightly Scarlet. Thurs.—Dangerous Paradise.

GRAND, 194, Holloway Road. North 1298. Mon.—Flame of Love & Sailor's Holiday (S.). Thurs.—Night Work & Daring Danger (S.).

MARLBOROUGH, Holloway Rd. North 0131. Mon.—Sea Wolf, with Milton Sills. Thurs.—Greek Street.

PALACE, 69, Seven Sisters Rd. Archway 1896. Mon.—Those Who Dance & Second Floor Mystery. Thurs.—Night Work & Big Shot.

HOMERTON.

CASTLE, Brooksby Walk. Amhurst 2371. Mon.—Rogue Song (all-colour), with Laurence Tibbet. Thurs.—Caught Short.

HORNSEY.

NEW CLARENCE. Mountview 6316. Mon.—Around the Corner. Thurs.—Clipped Wings.

NEW STAR CINEMA, 335, Hornsey Rd. Mon. and all Week.—Suspense & Celestial City. Change Sundays. 5d.—1s. Matinee 4d. & 6d.

HOUNSLOW.

ALCAZAR, Staines Road. Hounslow 0122. Mon.—Ladies of Leisure. Thurs.—The Girl in the Moon (S.).

(*Continued on page 25*).

LEY & LEY

FOR
EXCLUSIVE
TAILORING

ICI ON PARLE FRANCAIS
SE HABLA ESPANOL
CI PARLA ITALIANO

ENGLISH & COLONIAL TAILORING

Phone : AMB. 1512

LEY & LEY
OF MARBLE ARCH
55 EDGWARE ROAD, W

Frowde & Company

Commercial and General Printers

Cinema Programmes a Speciality

PRINTERS OF THIS PUBLICATION

Telephone - - RODNEY 3095

242-244, Old Kent Road, S.E. 1

SUBURBAN (*Continued.*)

HOUNSLOW (Cont.)

EMPIRE, High Street. Hounslow 0269. **Mon.—Loose Ends & Lights & Shadows. Thurs.—Clothes & The Woman & Strictly Unconventional.** 6d.—2s. 4d.

HOXTON.

BRITTANIA, Hoxton Street. Clerkenwell 3963. **Mon.—The Sea Wolf,** with **Milton Sills. Thurs.—Greek Street.**

EAST ROAD CINEMA, 30, East Road. Clerkenwell 7545. **Mon.—The Reckoning & Ship of Lost Men. Thurs.—The General & Roaring Rider.** 5d., 6d., 1s. & Change Sundays.

HOXTON CINEMA, Pitfield Street. Clerkenwell 5976. **Mon.—Ladies of Leisure & Personality. Thurs.—The Divorcee & Speedway.**

YE OLDE VARIETIES, 20, Pitfield St. Clerkenwell 5966. **Mon.—Speedway & Indian Love Lyrics. Thurs.—Tangled Romance & Wandering Girls.**

ILFORD.

EMPIRE, Ilford Lane. Ilford 0280. **Mon.—Showgirl in Hollywood & Without Mercy. Thurs.—Road to Paradise & Enduring Flame.**

HIPPODROME, Broadway. Ilford 0025. **Mon.—Dangerous Paradise & Godless Girl. Thurs.—Matrimonial Problem & Dancng Sweeties.**

SUPER CINEMA, Balfour Road. Ilford 0426. **Mon.—Ladies of Leisure & Personality. Thurs.—The Divorcee & Speedway.** 5d.—2s. & Special Matinee Prices.

ISLINGTON.

ANGEL, 7, High St. North 3738. **Mon.—Clothes and the Woman & For the Prosecution. Thurs.—Greek Street & Paradise Island.** 6d.—2s.

BLUE HALL, Upper St. Clerkenwell 9274. **Mon. and all Week.—Sea Wolf & Lovin' the Ladies.**

BLUE HALL ANNEXE, 46, Essex Rd. **Mon.—Sea Wolf & Forbidden Paradise. Thurs.—Paradise Island & False Alarm.**

CARLTON, Essex Rd. North 2957. **Mon. and all Week.—Bad One & Matrimonial Problem.**

EMPRESS, Upper St. Clerkenwell 8431. **Mon.—Little Johnny Jones & The Furies. Thurs.—Road to Paradise,** with **Jack Mulhall.**

LIDO, Upper St. North 2443. **Mon and all Week.—Slightly Scarlet & Glad Rag Doll.**

VICTORIA, 274, New North Rd. Clissold 2826. **Mon.—Wild Company & Seven Keys to Baldpate. Thurs.—Road to Paradise & Raise the Roof.**

KENNINGTON.

KENNINGTON THEATRE, Kennington Park Rd. Reliance 1589. **Mon.—Slightly Scarlet & Wings of Adventure. Thurs.—Dangerous Paradise & Halfway to Heaven** (S.). 6d.—2s. 4d. & Special Matinee Prices.

PRINCES, 2, Kennington Park Rd. **Mon.—Ladies of Leisure & Personality. Thurs. The Divorcee & Speedway.**

KENSAL RISE.

PALACE, Chamberlayne Rd. Willesden 1913. **Mon.—The Show of Shows & Who Is the Man?** (S.). **Thurs.—The Man Hunter & Game of Life** (S.). Cont. 1.30—10.45.

PAVILION, 10, Bannister Rd. Willesden 1837. **Mon.—Swing High & Talkie Shorts & Pathe Gazette. Thurs.—The Divorcee & Our Modern Maidens & Pathe Gazette.** Prices 5d.—1s. 10d. Cont. 2—10.45.

KENSINGTON.

KENSINGTON SUPER KINEMA, Kensington Rd. Western 3577. **Mon.—Slightly Scarlet & Matrimonial Problem. Thurs.—Slightly Scarlet & Lovin' the Ladies.** Prices 1s. to 4s. 9d. Cont. 2—11 & Sundays.

ROYAL, 175, Kensington High St. Western 6044. **Mon.—Light & Shadows & Poor Millionaire. Thurs.—In Old California & Cupid in Clover.**

WEST KENSINGTON CINEMA, 235, North End Rd. Fulham 0666. **Mon.—Slightly Scarlet & Paradise Island. Thurs.—Sea Wolf & Lovin' the Ladies.** Complete Change Sundays.

KENTISH TOWN.

COURT, Malden Rd. **Mon.—Woman in White & Their Own Desire. Thurs.—Speedy & Shorts.**

KENTISH TOWN CINEMA, Gaisford St. North 2837. **Mon.—Dancing Sweeties & Wreck of the Singapore** (S.). **Thurs.—Flirting Widow & Romance of Seville.**

PALACE 197, Kentish Town Road. Hampstead 1493. **Mon.—Divorcee & Speedway. Thurs.—Ladies of Leisure & Personality.**

KILBURN.

EMPIRE, High Rd. Maida Vale 5333. **Mon.—Sea Wolf & Godless Girl. Thurs.—High Road & Where East Is East.** Cont. 2—11. Prices 6d.—2s. 4d.

GRANGE, High Road. Maida Vale 1664. **Mon.—Greek Street & Paradise Island. Thurs.—Clothes and the Woman & Lovin' the Ladies.**

PALACE, 256, Belsize Road. Maida Vale 2019. **Mon.—Common Clay & Supporting Programme. Thurs.—Divorcee & Speedway.**

KING'S CROSS.

KINGS CROSS CINEMA, 279, Pentonville Rd. Terminus 3534. **Mon.—The Sea Wolf & Lovin' the Ladies. Thurs.—Greek Street & Paradise Island.**

KINGSLAND.

GAINSBORO', 117, Kingsland Road. Clerkenwell 8220. **Mon.—Vengeance,** with **Jack Holt. Thurs.—Murder on the Roof & Prince of Diamonds.** Complete Change Sundays.

KINGSTON.

ELITE, London Rd. Kingston 1860. **Mon. and all Week.—Loose Ends & After the Fog.** 1s. 3d.—1s. 10d. & Sat. 2s. 4d. & Special Matinee Prices.

KINGSTON CINEMA, Richmond Road. Kingston 0207. **Mon. and all Week.—Alf's Button & Second Feature.**

SUPER CINEMA, Fife Road. Kingston 1207. **Mon. and all Week.—The Bad One & Paradise Island.**

SUBURBAN (*Continued.*)

LADBROOK GROVE.

ROYALTY. Park 1044. **Mon.—Slightly Scarlet & Thunder** (S). **Thurs.—The Bad One & Speedway** (S.). **Thurs. to Sat. Variety.** Cont. 2—11. 8d.—1s. 6d. & Matinee Prices.

LEE GREEN.

SAVOY, 404, High St. Lee Green 0848. **Mon. for 6 Days.—Divorcee & Night of Love.**

LEWISHAM.

KING'S HALL, 16, High St. Lee Green 1202. **Mon. for 6 Days.—The Bad One & Dance Hall.** Variety.

PRINCE OF WALES', 208, High Street. Lee Green 0303. **Mon.—Road to Paradise & Romance of Seville. Thurs.—Slightly Scarlet & Without Mercy.** 8d.—2s. 4d.

LEYTON.

CINEMA. High Rd. **Mon.—Anna Christie & Double Lives. Thurs.—Just for a Song & Three Days to Live.** 5d.—1s. 3d. No Sundays.

KINGS CINEMA, High Rd. Walthamstow 0322. **Mon. and all Week.—Martimonial Problem & Canyon Hawks.**

MARKHOUSE, Lea Bridge Road. Walthamstoe 0362. **Mon. and all Week.—Loose Ends & Full Supporting Programme.**

PICTURE HOUSE, 297, High Street, Maryland 1938. **Mon. and all Week.—Loose Ends & Not So Quiet On The Western Front.**

SAVOY, Lea Bridge Road. Walthamstow 2211. **Mon.—Sea Wolf & Lovin' the Ladies. Thurs.—Greek Street & Speedway.**

LEYTONSTONE.

ACADEMY, 350, High Rd. Maryland 1817. **Mon.—On Your Back & Her Private Affair. Thurs.—Applause & Battle of Paris.**

PREMIER, 619, High Road. Maryland 1677. **Mon.—The Furies & A Modern Magdalene. Thurs.—Song of Soho & Remember.**

RIALTO, High Road. Wanstead 0425. **Mon.—The Divorcee & Speedway. Thurs.—Ladies of Leisure & Personality.**

MAIDA VALE.

PICTURE HOUSE, 140, Maida Vale. Maida Vale 1421. **Mon.—Slightly Scarlet. Thurs.—Loose Ends.** Cont. 2—11 & Sundays. 1s. 3d.—3s. & Matinee Prices.

MANOR PARK.

CORONATION, High Street North. Grangewood 0357. **Mon. for 7 Days.—Golden Dawn & Numbered Men.** Cont. 2—11 & Sundays. 6d., 1s., 1s. 6d. & Sat. 2s.

MILE END ROAD.

CINEMA, 44, Mile End Road. East 3722. **Mon.—Ship from Shanghai. Thurs.—Lights & Shadows.**

COLISEUM, 396, Mile End Road. East 0924. **Mon.—Ladies of Leisure & Comedies & News. Thurs.—Personality & Comedies & News.**

EMPIRE, 95, Mile End Road. East 0165. **Mon.—Greek Street & Paradise Island. Thurs.—The Sea Wolf & Lovin' the Ladies.**

MILE END ROAD (Cont.)

LA BOHEME, 560, Mile End Rd. East 1504. **Mon. and all Week.—Hit the Deck & Elstree Calling.**

PALLADIUM, 370, Mile End Road. East 0924. **Mon. and all Week.—The Bad One & Comedies & News.**

MILL HILL.

MILL HILL CINEMA. Mon.—Navy Blues & The Kiss. Thurs.—Rogue Song. Prices 6d.—1s. 6d. & Special Matinee Prices.

MUSWELL HILL.

ATHENAEUM. Tudor 5848. **Mno.—Song of the Flame & Why Be Good? Thurs.—Ladies of Leisure & Personality.**

SUMMERLAND CINEMA. Tudor 5849. **Mon for 6 Days.—Vagabond King,** with **Dennis King & Jeanette MacDonald.**

NEW CROSS.

BROADWAY. New Cross 0196. **Mon.—Clothes and the Woman & Wings of Adventure. Thurs.—Paradise Island & Lovin' the Ladies.** 5d.—1s. 10d Sat. & Sun. 1s. 3d., 1s. 10d., 2s. 4d.

KINEMA, 327, New Cross Rd. New Cross 1336. **Mon.—The Sea Wolf & For the Prosecution. Thurs.—Greek Street,** with **Wm. Freshman.**

NEWINGTON BUTTS.

PRINCES THEATRE, 2, Kennington Park Rd. Reliance 1901. **Mon.—Ladies of Leisure & Personality. Thurs.—The Divorcee & Speedway.**

NORBURY.

CINEMA, 1355, London Road. Pollards 1301. **Mon.—The Desert Song & Should Girls Marry? Thurs.—Balaclava & Without Mercy.** 6d., 8d., 1s. 3d. & 1s. 6d.

NORTHFLEET.

ASTORIA. Mon.—Ladies of Leisure. Thurs.—Free & Easy.

NORWOOD.

ALBANY, Church Rd. Livingstone 2244. **Mon.—Sweethearts & Wives & Romance of Seville. Thurs.—The Bad One & Wings of Adventure.**

CENTRAL HALL, South Norwood. Tottenham 2001. **Mon. and all Week.—Just for a Song & Night Porter.** Closed Sundays.

NEW GAIETY, South Norwood. **Mon.—Caught Short & Duke Steps Out. Thurs.—Dangerous Paradise & Secret Woman.**

PALLADIUM, Westow Hill, Upper Norwood, S.E.19. Programme not to hand.

REGAL, 304, Norwood Road. Streatham 9411. **Mon. for 6 Days.—The Bad One,** with **Dolores del Rio.** 1s., 1s. 6d., 2s. 4d., 3s. 6d. (reserved). Change Sundays.

RIALTO. Programme not to hand.

NOTTING HILL GATE.

CORONET, High Street. Park 0431. **Mon. and all Week.—The Bad One,** with **Dolores del Rio.**

ELECTRIC, 87, High Street. Park 1188. **Mon.—The Laughing Lady & Ship from Shanghai. Thurs.—Speedway & Sweetie.** 8d.—2s. 4d Cont. 2—10.45 & Sundays.

SUBURBAN (*Continued.*)

OTTING HILL (Cont.)

IMPERIAL, 191, Portobello Road. Park 1625. **Mon. and all Week.—Common Clay,** with **Constance Bennett.**

LD FORD.

PICTURE PALACE, 55, Stephens Road. East 1977. **Mon.—Light Fingers & Daughters of the Desert. Thurs.—Around the Corner & Love—Speed—Danger.**

LD KENT ROAD.

ASTORIA, 593, Old Kent Road. New Cross 1977. **Mon. and all Week.—The Bad One & Slightly Scarlet.**

GLOBE, 59, Old Kent Rd. Bermondsey 3120. Programme not to hand.

MASCOT. Programme not to hand.

PICTURE HOUSE, 42, Old Kent Road. Rodney 3497. **Mon.—Clothes and the Woman & Wings of Adventure. Thurs.—Sea Wolf & What Men Want.**

ADDINGTON.

NEW GAIETY, 5, Praed Street. Paddington 1716. **Mon.—Royal Romance & Where East Is East** (S.). **Thurs.—Around the Corner & Duke Steps Out.**

ALMERS GREEN.

PALMADIUM, Green Lanes. Palmers Green 0700. **Mon.—The Divorcee. Thurs.—Ladies of Leisure.**

QUEEN'S HALL. Palmers Green 0860. **Mon.—Caught Short & The Kiss** (S.). **Thurs.—Medals & Red Hot Rhythm.**

ECKHAM.

IDEAL, 279, Queen's Road. New Cross 0368. **Mon.—Not So Quiet On The Western Front & American Prisoner & Talkie Short. Thurs.—Man Trouble & Beneath the Law.**

IMPERIAL C., 56, Rye Lane. New Cross 0662. **Mon.—Slightly Scarlet & A Sister to Assist'Er. Thurs.—Golden Dawn & Second Floor Mystery.**

QUEENS C., 22, Peckham Rd. Programme not to hand.

TOWER, 116, Rye Lane. New Cross 2079. **Mon.—Sea Wolf. Thurs.—Greek Street & Paradise Island.** 6d.—2s. 4d. Sundays 1s. 2d. & 2s.

TOWER ANNEXE, 164, Rye Lane. New Cross 1174. **Mon.—Sea Wolf & For the Prosecution & Talkie Comedy. Thurs.—Clothes and the Woman & Ridin' the Law & Sound Cartoon.** Prices 6d.—1s. 2d. & Special Matinee Prices.

ENGE.

KING'S HALL, High Street. Sydenham 1596. **Mon.—Slightly Scarlet. Thurs.—Sin Flood.**

LAISTOW.

GREENGATE. Greengate. Grangewood 0036. **Mon.—Hit the Deck & The New Waiter. Thurs.—Song of the Flame & Ridin' Law.**

LUMSTEAD & WOOLWICH.

CINEMA THE, Beresford Square. Woolwich 0225. **Mon. and all Week.—The Phantom of the Opera.**

CINEMATOGRAPH THEATRE, 144, High St. Woolwich 0521. **Closed down for Decorations.**

GLOBE, Plumstead Common. Woolwich 0351. **Mon.—Vengeance & Broadway Scandals. Thurs.—Medals & Seven Keys to Baldpate.**

PLUMSTEAD & WOOLWICH (Cont.)

HIPPODROME, Wellington Street. Woolwich 0039. **Mon.—The Bad One & Speedway. Thurs.—Sea Wolf & Lovin' the Ladies.**

PLUMSTEAD KINEMA, High Street. Woolwich 0524. **Mon.—Disraeli & Hot Curves. Thurs.—Sea Wolf & Lovin' the Ladies.**

PREMIER ELECTRIC THEATRE, Powis St., Woolwich 0560. **Mon.—Captain of the Guard. Thurs.—Caught Short.**

PONDERS END.

ELECTRIC. Enfield 0502. **Mon.—In Gay Madrid & Remember. Thurs.—Dumbells in Ermine & Rough Waters.**

POPLAR.

GAIETY, 73, East India Dock Road. East 4038. Cont. 1.30 p.m. 4d.—1s. 6d. **Mon.—Applause & Lone Wagon. Thurs.—Burning Up & Other Films.**

GRAND PALACE, Robin Hood Lane. East 3943. **Mon.—Matrimonal Problem & Dancing Sweeties. Thurs.—High Road & Second Feature.**

HIPPODROME, East India Dock Road. East 0064. **Mon. and all Week.—The Bad One,** with **Dolores del Rio.**

PAVILION, East India Dock Rd. East 0733 **Mon.—Dangerous Paradise & Dangerous Females. Thurs.—Hold Everything & Fall of Eve.** Change Sundays.

PUTNEY.

BRIDGE, Putney Bridge Approach. Putney 1992. **Mon.—Sin Flood & Such Things Happen. Thurs.—Numbered Men & Little Johnny Jones.** 5d.—2s. 4d. & Special Matinee Prices. 2—10.30 & Sundays.

GLOBE, 169, Upper Richmond Rd. Putney 0032. **Mon.—Caught Short & Faithless Lover** (S.). **Thurs.—Dangerous Paradise & Full Supporting Programme.**

HIPPODROME, Felheam Rd. Putney 2002. **Mon. and all Week.—The Bad One & Gay Corinthian.**

PALACE, 22, High St. Putney 4756. **Mon.—Slightly Scarlet & Wings of Adventure. Thurs.—Sea Wolf & Outside the Law.**

RAYNES PARK.—(See Wimbledon).

RICHMOND.

RICHMOND, Richmond Bridge. **Mon. for 6 Days.—Loose Ends,** with **Edna Best & Cwen Nares.**

ROYALTY, 5, Hill St. Richmond 2900. **Mon. and all Week.—Night Work & Paradise Island.**

SHEEN, Sheen Lane. Richmond 2900. **Mon.—Bad One & Swing High. Thurs.—Sin Flood & Lovin' the Ladies.**

ROMFORD.

LAURIE, Market Place. Romford 113 **Mon.—Strictly Unconventional & Desert Nights. Thurs.—Caught Short & Remember.** 6d., 1s., 1s. 6d. & Special Matinee Prices.

PLAZA, South St. Romford 1000. **Mon.—The Bad One & Thunder. Thurs.—The Bad One & Wings of Adventure.**

ROTHERHITHE.

HIPPODROME, Lower Rd. Bermondsey 3609. **Mon.—Slightly Scarlet,** with **Clive Brook. Thurs.—Change of Programme.**

LION, Rotherhithe New Rd. Bermondsey 2228. **Mon.—Divorcee & Speedway. Thurs.—Ladies of Leisure & Personality.**

(*Continued on page* 29).

Lovers of Animals!

PLEASE HELP THE

P. D. S. A.

The People's Dispensary for Sick Animals of the poor

Patron: H.R.H. THE PRINCE OF WALES, K.G.
Founder and Honorary Director: MRS. DICKIN, O.B.E.

The P.D.S.A. has

62 Dispensaries and 7 Caravan Dispensaries

WORKING AMONG THE ANIMALS OF THE POOR

It is a great practical work

FUNDS URGENTLY NEEDED

For the Slum Dispensaries

Nearly 3/4 Million Cases Treated in one Year

Contributions Thankfully Received by

The Honorary Director
P.D.S.A., Head Office, 14, Clifford Street, W.1

SUBURBAN (*Continued.*)

VEN KINGS.

CINEMA. Mon.—Loose Ends. Thurs.—One Romantic Night. 6d.—1s. 6d. Sat. 6d.—2s.

EEN.—(See Richmond).

EPHERDS BUSH.

NEW PARK, Riverside 5642. Mon.—Caught Short & Silent Feature. Thurs.—Strictly Unconventional & Change Sunday.

PALLADIUM, 57, Shpherds Bush Green. Shepherds Bush 1646. Mon. and all Week.—The Bad One & Medicine Man.

PAVILION, 58, Shepherds Bush Green. Shepherds Bush 2306. Mon.—Greek Street. Thurs.—Sea Wolf & Lovin' the Ladies.

SILVER, Uxbridge Rd. Mon.—High Road & Good Intentions. Thurs.—Matrimonial Problem & Wings of Adventure.

OREDITCH.

OLYMPIA, High St. Bishopsgate 1628. Mon. for one Week.—The Bad One & Kiss Me.

UTHALL.

GEM, The Green, South Rd. Southall 1735. Mon.—Street of Chance & Fighting Legion. Thurs.—Roadhouse Nights & Mounted Stranger.

PALACE, South Road. Southall 0170. Mon.—Greek Street & Speedway. Thurs.—Sea Wolf & Lovin' the Ladies. 8d.—1s. 6d. No Sundays.

UTHFIELDS.

LYCEUM, Wimbledon Park Rd. Putney 0906. Mon.—Sweethearts & Wives & Road to Paradise. Thurs.—Slightly Scarlet & Fighting Legion. Cont. 2—11 & Sundays. 6d.—1s. 10d. & Special Matinee Prices.

AMFORD HILL.

REGENT, 1, Amhurst Park. Clissold 1725. Mon.—Dangerous Paradise & Lovin' the Ladies. Thurs.—Greek Street & Paradise Island.

SUPER, 152, Clapton Common. Clissold 4332. Mon.—Bad One & Bar L Ranch. Thurs.—In Gay Madrid & His Master's Voice.

EPNEY.

MAJESTIC, St. John's Rd. Mon.—Caught Short. Thurs.—High Seas & Sweethearts & Wives. Change Sundays.

PALACEADIUM, Whitehouse St. East 1145. Mon.—Vagabond King & Dancing Dogs & At the Gate. Thurs.—Dangerous Paradise & Faithless Lover.

PALASEUM, 226, Commercial Rd. Avenue 4936. Mon.—Greek Street & Paradise Island. Thurs.—Ladies of Leisure & Personality & Sundays.

POPULAR, 516, Commercial Rd., S.E.1. Programme not to hand.

OCKWELL.

PALLADIUM, 211, Clapham Rd. Brixton 2513. Mon.—Man Trouble & False Alarm. Thurs.—Wild Company & Woman Who Was Forgotten.

OKE NEWINGTON.

APOLLO, 177, Stoke Newington Rd. Clissold 9584. Mon. and all Week.—The Bad One & Gray Devil.

ELECTRIC COLISEUM, 31, Stoke Newington Rd. Clissold 2700. Mon.—Clothes and the Woman. Thurs.—Change of Programme.

STOKE NEWINGTON (Cont.)

MAJESTIC, 36, Stoke Newington Rd. Clissold 3544. Mon.—Where East Is East. Thurs.—Hit the Deck.

STRATFORD.

BROADWAY, Tramway Avenue. Maryland 2186. Mon.—Ladies of Leisure & Personality. Thurs.—Divorcee & Speedway.

GROVE, 121, Grove Rd. Maryland 1675. Cont., 2—11. Prices, 6d. to 1s. 2d. Two Feature Films. News & Comedies.

IMPERIAL PLAYHOUSE, 1, Broadway. Maryland 1688. Mon.—Roadhouse Nights. Thurs.—Dangerous Paradise.

PALLADIUM, 6, Ward Rd. Maryland 2065. Mon.—Cohens & Kellys in Scotland & Romance of a Rogue. Thurs.—Showgirl in Hollywood & Reckless Youth.

STREATHAM.

ASTORIA, Streatham High Rd. Streatham 8610. Mon. and all Week.—The Bad One & Slightly Scarlet.

EMPIRE, 225, Streatham High Rd. Streatham 1147. Mon.—Matrimonial Problem & Secret Woman (S.). Thurs.—Clothes and the Woman & Love's Awakening.

GOLDEN DOMES, High Rd. Streatham 1470. Mon. and all Week.—Common Clay.

PICTUREDROME, 127, Mitcham Lane. Streatham 8355. Programme not to hand.

SYDENHAM.

RINK, 6, Silverdale. Sydenham 1627. Mon.—Divorcee. Thurs.—Ladies of Leisure.

TEDDINGTON.

SAVOY. Kingston 0910. Mon.—Redemption & Roadhouse Nights & Talkie Comedy. Thurs.—Song of the Flame & Notorious Affair & Talkie Comedies.

THORNTON HEATH.

PAVILION, High Street. Thornton Heath 1446. Mon.—Hit the Deck & Wings of Song. Thurs.—Flirting Widow & Back Pay.

TOOTING.

BROADWAY, 24, Mitcham Road. Streatham 0416. Mon.—Night Work & Spellbinder. Thurs.—Golden Dawn & No Exit.

CENTRAL CINEMA, 26, Upper Tooting Rd. Streatham 3688. Mon. and all Week.—Bad One, with Dolores del Rio.

PAVILION, Mitcham Rd. Streatham 2485. Mon.—Strictly Scarlet & Burning Up. Thurs.—Dangerous Paradise & Roadhouse Nights.

REGENT, 183, High Street. Mon.—Royal Romance & Prince of Diamonds. Thurs.—Wild Company & Secret Courier.

VICTORY, 16a, High Street. Streatham 4735. Mon. and all Week.—Song of the West. 8d., 1s. 2d., 1s. 10d.

TOTTENHAM.

CENTRAL CINEMA, High Rd. Tottenham 2001. Mon.—By Royal Command & Three Faithful Hearts. Thurs.—Cohens & Kellys in Scotland & Asking for Trouble.

CINEMA, Bruce Grove. Tottenham 2232. Mon.—High Road & Thunder. Thurs.—One Romantic Night & Sons of the Saddle.

IMPERIAL, West Green Rd. Tottenham 1668. Mon.—Children of Pleasure & Silent Supporting Programme. Thurs.—In Gay Madrid & Saturday Night Kid (S.).

(*Continued on page* 31).

INTRODUCING 'BOB'

FILMGOERS this week will have the opportunity of meeting yet another screen doggie favourite. Rin Tin Tin made his final bow—and bark in "Rough Waters," but "Bob" will do much to consol us for the loss in "Scrags," which tells the tale of a mongrel. Augusto Sandoni, the dog's owner, appears in the sympathetic rôle of old tramp who is "Scrags's" partner. The story is both moving and amusing with plenty of canine interest, making the film a pleasant change over the more conventional fare.

MANY MONTHS——ONE BLADE

The 'Dulcet' Resetter & Bathroom Ashtray

The Dulcet resets the original edge of any Safety Razor Blade.

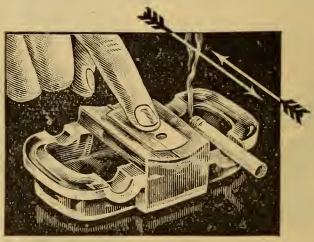

Guaranteed suitable for any Blade. Try your old Blades. **It will make them equal to new.**

BRITISH MADE

1. Well **WET** both Blade and Dulcet. 2. Place Blade **FLAT** on ridge.
3. Rub **TO and FROM** you 5 or 6 times (not to right and left).
4. Turn blade end over end and repeat.

If unobtainable locally write to—

The Dulcet Company

18, Bartlett's Buildings, Holborn, E.C.4

Phone CENTRAL 2178

1/-

Postage 4d.

Worth 4/-

SUBURBAN (*Continued.*)

TOTTENHAM (Cont.)

PALACE, High Rd. Tottenham 2141. **Mon.—Sea Wolf & Lovin' the Ladies. Thurs.—Greek Street & Paradise Island.**

PAVILION, 678, High Rd. Tottenham 1724. **Mon.—The Furies & Road to Paradise. Thurs.—Around the Corner & By Royal Command.**

TWICKENHAM.

TWICKENHAM, Richmond Rd. Popes Grove 2575. **Mon.—Dancing Sweeties & Man Hunter. Thurs.—Swing High & Sin Flood.**

UPTON PARK.

PICTURE COLISEUM, Green St. Grangewood 0881. **Mon.—Harmony Heaven & June and the Paycock. Thurs.—Suspense & Alf's Carpet.**

VAUXHALL.

CLOCK TOWER, 130, Wandsworth Rd. Brixton 5895. **Mon.—Sweethearts & Wives & Sin Flood & Talkie Comedy. Thurs.—Czar of Broadway & White Hell of Pitz Palu & Comedy.** Prices 8d., 9d., 1s. 2d. 1s. 6d. & Special Matinee Prices. Cont. 1.30—10.45.

SUPER SHOW, 92, Wandsworth Rd. Macaulay 2510. **Mon. for 6 Days.—Song of the Flame & Superstition.**

VICTORIA.—(See West End).

WALHAM GREEN.

BROADWAY GARDENS. Fulham 4193. **Mon.—High Road & Long Odds. Thurs.—Night Work & Strictly Unconventional.**

RED HALL, Vanston Place. Fulham 4181. **Mon.—Greek Street & Paradise Island. Thurs.—Sea Wolf & Forbidden Paradise.**

WALTHAMSTOW.

CARLTON, 182, High St. Walthamstow 0382 **Mon. and all Week.—Night Work & Thunder.**

CROWN, Wood St. Walthamstow 0667. **Mon.—Women Everywhere & Not Damaged. Thurs.—Son of the Gods & The Apache.**

GRANADA, Hoe St. Walthamstow 3177. **Mon. and all Week.—Sea Wolf & Lovin' the Ladies & Stage Show.**

SUPER CINEMA, 25, St. James St. Walthamstow 0632. **Mon.—The Busybody & Halfway to Heaven. Thurs.—Those Who Dance & Dumbells in Ermine.**

WALWORTH ROAD.

RIALTO, 47, Walworth Rd. Rodney 3641. **Mon.—Wild Company & Traitor Temptress. Thurs.—Prince of Diamonds & New Orleans.**

WANDSWORTH.

LYCEUM, Wimbledon Park Rd. Putney 0906. **Mon.—Sweethearts & Wives & Road to Paradise. Thurs.—Slightly Scarlet & Fighting Legion.**

PALACE, High St. Battersea 4507. **Mon.—Loose Ends & What Men Want. Thurs.—Sea Wolf & Lovin' the Ladies.**

PREMIER, 475, Garratt Lane. Battersea 1481. **Mon.—Young Desires. Thurs.—Girl Said No.**

WANSTEAD.

KINEMA, High St. Wanstead 3383. **Mon.—Loose Ends. Thurs.—Sally,** with **Marilyn Miller.**

WEMBLEY.

CAPITOL, Wembley. **Mon.—High Road & Desert Nights. Thurs.—So This Is London & Crazy That Way.**

WEMBLEY (Contd.)

MAJESTIC, High Rd. **Mon. and all Week.—The Bad One & Gold Rush.**

WEST HAM.

THE BROADWAY CINEMA, 74, Plaistow Rd. Maryland 2186. **Mon. and all Week.—Common Clay & Laurel & Hardy Murder Case & Comedies & News.**

THE KINEMA, West Ham Lane. Maryland 1208. **Mon.—Song of the Flame & Oklahoma Cyclone. Thurs.—Seven Keys to Baldpate & Girl of the Port.**

WESTBOURNE GROVE.

ROXY, 90, Westbourne Gorve. Park 4680. —Programme not to hand.

WESTMINSTER BRIDGE ROAD.

CANTERBURY, 143, Westminster Bridge Rd. Hop 3403. **Mon.—Ladies of Leisure & Personality. Thurs.—The Divorcee & Speedway & News.**

GATTIS, 214, Westminster Bridge Rd. Hop 5418. **Mon.—Burning Up & Trigger Twins (S.). Thurs.—Compulsory Husbands & Charming Sinners (S.).**

WHITECHAPEL.

PALACE, 1, Osborne Place. Bishopsgate 1058. **Mon.—Hot Curves & Runaway Bride. Thurs.—Sweethearts & Wives & Californian Mail.**

RIVOLI, 100, Whitechapel Rd. Bishopsgate 5183. **Mon.—Ladies of Leisure & Personality. Thurs.—Sea Wolf & Lovin' the Ladies.**

WILLESDEN.

ELECTRIC, Willesden Green. **Mon.—Lady Raffles & Hurricane Horseman. Thurs.—Apache & Long Odds.**

EMPIRE. Willesden 2917. **Mon.—Greek Street & Cur Modern Maidens. Thurs.—Sea Wolf & Lovin' the Ladies.** Cont. 1.30—11.

WILLESDEN HIPPODROME, High Street, Harlesden. N.W. Willesden 6438. **Mon.—Road to Paradise & New Orleans. Thurs.—Numbered Men & Night Watch.** Cont. 2—11. No Sundays.

WIMBLEDON.

ELITE SUPER, Merton Rd. Wimbledon 2082. **Mon. and all Week.—The Bad One & No Brakes.** No Sundays. 1s. 3d.—2s. 4d. & Special Matinee Prices.

KING'S PALACE, 121, Broadway. Wimbledon 0791. **Mon.—One Mad Kiss & Too Many Crooks. Thurs.—The High Road & Second Feature & Comedies.**

PRINCES. Wimbledon 1366. **Mon.—Lady to Love & White Shadows of the South Seas. Thurs.—Paradise Island & Wings of Adventure.**

RAYNES PARK C. Mon.—Clothes and the Woman & Double Cross Roads. Thurs.—Hit the Deck, & Free Cat Park.

SAVOY, Wimbledon. **Mon.—Captain of the Guard & Clancy on Wall Street. Thurs.—Vengeance & Melody Man.**

WOOD GREEN.

NEW CENTRAL, Station Rd. Palmers Green 0881. **Mon.—Swing High & Drama of the Nile. Thurs.—Hold Everything & Saved by Wireless.**

PALAIS DE LUXE, River Park Rd., N. 22. Palmers Green 0990. **Mon.—Yellow Stockings. Thurs.—Runaway Bride.**

WHEN THE "STARS" WEEP

HOW HOLLYWOOD FAVOURITES CREATE TEARS.

"THERE'S a tear for every smile in Hollywood" is an old one, but how is this tear business done? The popular myths of glycerine and onion juice have long been exploded. Long, long ago, when the close-up came into being, the practice was to edge the powdery vapour of glycerine towards a sniffing actress. Often the vapour was visible, and always there were unpleasant after-effects, sometimes seriously impairing the eyesight of an actress. The onion story is fictitious, of course.

Nowadays, artificial agencies for procuring tears are dispensed with in all studios. All the popular actresses produce tears from within themselves; although their methods vary.

Loretta Young, for instance, who is starring in "Kismet" with Otis Skinner, called upon quite often to support a climax with a bucketful of sobs and sniffles, finds that nothing more is necessary than the heartbreaks in the situation itself. That is, she finds out the situations demanding the tears, the predicament into which the scenario writer has thrust her, and imagination does the rest.

Lila Lee, who stars in "Murder Will Out," has a stock scheme which she declares is remarkably effective. Having been brought up in close contact with her mother, she has developed what may be termed an abnormal affection for her parent. For sequences demanding tears she has merely to think of her mother being ill, and she cries spontaneously.

BERNICE CLAIRE, whose charm and grace have been seen in such pictures as "No No Nanette," "Song of the Flame," and "Numbered Men," finds tears the least bit provoking. Wild and hysterical scenes she finds easy. In less emotional moments, she simply works up to the moment gradually, even whilst she is acting quite tear-lessly. What Miss Claire finds most difficult is the shot calling for an uninterrupted close-up of a player changing from one mood to a lacrymose one, without benefit of hysterics.

Marilyn Miller, who won such a great reception in "Sally," and whose newest production is "Sunny," has one of the most enervating methods of them all. It reminds her of a tragically sad incident, but serves to bring the necessary pearls of dew to her eyes. On the day of her graduation at school she and her friend, a sixteen year old boy with whom she was desperately in love, were walking to their final session at school. About half a mile from the college was a rifle and pistol range.

Although Miss Miller claims that she heard no shot, an agonized gasp at her side told her that her friend had been hit.

All Marilyn could do was to scream, and even before he had died, she had fainted. Even referring to the incident depresses Miss Miller for the whole day, and for this reason it is fortunate that she does not have to cry very often in her life—rarely indeed for screen purposes, anyway.

The Editor of "The Weekly Kinema Guide" welcomes letters and constructive criticisms from readers. Tell us which are your favourite features and what your opinion is of current films and stars. Address all communications to The Editor, "Weekly Kinema Guide," 18, Bartlett's Buildings, E.C.4.

POPULAR FILMS (*Continued from page 5.*)

"Greek Street."	Acton; Camberwell; Chelsea; Clapham; Clapton; Edgware Road; Finsbury Park; Greenwich; Hackney; Hammersmith; Highbury; Holloway; Hoxton; Islington; Kilburn; King's Cross; Leyton; Mile End Road; New Cross; Peckham; Shepherds Bush; Southall; Stamford Hill; Stepney; Tottenham; Walham Green; Willesden.
"High Road."	Ealing; East Ham; Edmonton; Kilburn; Poplar; Shepherds Bush; Tottenham; Walham Green; Wembley; Wimbledon.
"Ladies of Leisure."	Balham; Bermondsey; Canning Town; Catford; Clapham; Crouch End; East Ham; Enfield; Finchley; Hounslow; Hoxton; Ilford; Kennington; Kentish Town; Leytonstone; Mile End Road; Muswell Hill; Newington Butts; Palmers Green; Rotherhithe; Stepney; Stratford; Sydenham; Westminster Bridge Road; Whitechapel.
"Loose Ends."	Barking; Bethnal Green; Canning Town; Clapton; Hounslow; Kingston; Leyton; Maida Vale; Richmond; Seven Kings; Wandsworth.
"Lovin' the Ladies."	Acton; Camden Town; Canning Town; Clapton; Croydon; Ealing; Edgware Road; Greenwich; Hammersmith; Harringay; Highbury; Islington; Kensington; Kilburn; King's Cross; Leyton; Mile End Road; New Cross; Plumstead; Richmond; Shepherds Bush; Southall; Stamford Hill; Tottenham; Walthamstow; Wandsworth; Whitechapel; Willesden; Woolwich.
"Matrimonial Problem."	Croydon; Hammersmith; Ilford; Islington; Kensington; Leyton; Shepherds Bush; Streatham.
"Night Work."	Battersea; Brixton; Camberwell; Catford; Clapton; Ealing; Golders Green; Hammersmith; Harrow Road; Holloway; Richmond; Tooting; Walham Green; Walthamstow.
"Numbered Men."	Ealing; Manor Park; Putney; Willesden.
"Paradise Island."	Acton; Clapham; Clapton; Ealing; Edgware Road; Greenwich; Hammersmith; Highbury; Islington; Kensington; Kilburn; King's Cross; Kingston; Mile End Road; New Cross; Peckham; Richmond; Stamford Hill; Stepney; Tottenham; Walham Green; Wimbledon.

(*Continued on page 34.*)

POPULAR FILMS (*Continued from page* 33.)

"Personality."	**B**alham ; **C**atford ; Clapham ; Crouch End ; **E**ast Ham ; Enfield ; **F**inchley ; **H**ammersmith ; Hoxton ; **I**lford ; **K**ennington ; Kentish Town ; **L**eytonstone ; **M**ile End Road ; Muswell Hill ; **N**ewington Butts ; **R**otherhithe ; **S**tepney ; Stratford ; **W**estminster Bridge Road ; Whitechapel.
"Road to Paradise."	**B**alham ; **E**aling ; **I**lford ; Islington ; **L**ewisham ; **S**outhfields ; **T**ottenham ; **W**andsworth ; Willesden.
"Sin Flood."	**B**ermondsey ; **C**anning Town ; Croydon ; **P**enge ; Putney ; **R**ichmond ; **T**wickenham ; **V**auxhall.
"Slightly Scarlet."	**B**alham ; Bloomsbury ; Brixton ; **C**amberwell ; Chelsea ; Clapham ; Cricklewood ; **E**aling ; Edgware Road ; Edmonton ; Euston ; **F**inchley ; Finsbury Park ; Forest Hill ; **G**olders Green ; **H**ammersmith ; Harrow ; Harrow Road ; Highbury ; Holloway ; **I**slington ; **K**ennington ; Kensington ; **L**adbroke Grove ; Lewisham ; **M**aida Vale ; **O**ld Kent Road ; **P**eckham ; Penge ; Putney ; **R**otherhithe ; **S**outhfields ; Streatham ; **T**ooting ; **W**andsworth.
"Speedway."	**C**atford ; Crouch End ; **E**ast Ham ; **E**nfield ; **H**oxton ; **I**lford ; **K**ennington ; Kentish Town ; Kilburn ; **L**adbrooke Grove ; Leyton ; Leytonstone ; **N**ewington Butts ; Notting Hill Gate ; **P**lumstead ; **R**otherhithe ; **S**outhall ; Stratford ; **W**estminster Bridge Road.
"Swing High."	Brockley ; **F**orest Gate ; **H**arringay ; **K**ensal Rise ; **R**ichmond ; **T**wickenham ; **W**ood Green.
"Wings of Adventure."	Bethnal Green ; **C**anning Town ; Clapham ; **D**alston and Kingsland ; **E**dmonton ; **G**olders Green ; **K**ennington ; **N**ew Cross ; Norwood ; **O**ld Kent Road ; **P**utney ; **R**omford ; **S**hepherds Bush ; **W**imbledon.

While every possible care has been taken to ensure accuracy in the programmes, the publishers cannot hold themselves responsible for any errors or omissions.

FREE TICKET NEXT WEEK—Free Admission to the St. James' Cinema, Victoria, will be given next week to purchasers of "The Weekly Kinema Guide" on sale Saturday.

DANCING FREE

3 LESSONS GIVEN FREE

BY

MISS EVELINE McCULLAGH

Winner of World's Professional Championship, Nice, 1929

FOR PARTICULARS SEE PAGE 3.

McCullagh Schools of Dancing

Private Lessons in the Latest Ballroom Dances are given daily at

Hotel Metropole, W.C.2. GERRARD 8121
27 Putney Hill, S.W.15 PUTNEY 5718
Hotel Stuart, Richmond. RICHMOND 0592

Miss EVELINE McCULLAGH

First Prize Professional Championship of the World, Nice, 1929.
Prix D'Honneur Riviera Championship, 1930.
Special Tango Prize Riviera Championship, 1930.

Guarantees to Teach the Correct Steps of any Modern Ballroom Dance in 3 Lessons.

Lessons Conducted in German, French, Swedish and English

Students Trained for the Profession

Miss McCullagh is Shortly Opening 3 Additional Branches in and around London and has Vacancies for Students to Train under her Personal Supervision with a view to filling posts which will shortly occur at these Centres

JAN. 26th TO 1st FEB.

WEEKLY

KINEMA GUIDE

TO OVER 300 CINEMAS IN LONDON & SUBURBAN DISTRICTS

2D

The KINEMA A.B.C

London & Suburbs

PLAYS

STARS

PROGRAMMES

Published by K. G. Publishing Co., Ltd., 18, Bartlett's Buildings, Holborn, E.C.4.
Phone, Central 2178. Printed by Frowde & Co., 242-244, Old Kent Rd. S.E.1

FITS YOUR POCKET

Published Saturday. WEEKLY TWO PENCE

KINEMA & GUIDE

LONDON & SUBURBAN

REVIEWS AND PROGRAMMES

ntered at Stationers' Hall FEB. 2nd to 8th No. 10

COMPLIMENTARY TICKET

FOR ST. JAMES' PICTURE THEATRE INSIDE

SEE PAGE 14

"SUNNY" SMILES

MARILYN MILLER and LAWRENCE GRAY in a happy scene from the film version of "Sunny," the musical comedy success.

Weekly Kinema Guide

THE BEST REVIEWS AND FULLEST PROGRAMMES.

WE are enabled this week to offer each of our readers a further *complimentary ticket* for the *St. James' Picture Theatre*, Buckingham Palace Road, S.W.1. The ticket is available between the hours of 2.30 p.m. and 5 p.m. A good programme is being shown, and all readers have to do to see it, is to fill in their name and address and present the ticket at the box-office.

A great number of readers availed themselves of our offer of free admission to the four kinemas in our issue of January 19th-25th and many have expressed their appreciation of the courteous attention they received from the managements concerned.

We repeat that we shall be pleased to receive letters from readers and will give all suggestions our careful consideration. Our aim is to make The Weekly Kinema Guide and Review of ever increasing interest and service to all our readers.

Our Criticism Competition

THE WEEKLY KINEMA GUIDE is offering a prize each week for the best criticism received of any film now showing in London or the Suburbs during the current week.

The winner of the competition will be entitled to a Special TWO GUINEA COURSE of ball-room dancing lessons given by Miss McCullagh, a well-known Professional Champion whose Schools of dancing are among the foremost in Europe.

THE best criticism will be published in a subsequent issue of the Weekly Kinema Guide.

In this number will be found the winning criticism for week commencing January 19th, 1931, submitted by Mr. Edward Nash, 23, Sheringham Road, S.E.23.

For the benefit of new readers the rules governing the competition are as follows:

(a) The criticism should not exceed 500 words in length.
(b) The name and address of the contributor should be written on the first sheet as well as on the coupon at the foot of this page.
(c) The name and address of the Kinema at which the picture was seen should also be stated.

We have again, this week, arranged for the winner of the competition to have Ballroom Dancing Lessons at one of Miss Eveline McCullagh's Schools to the value of Two Guineas. An announcement concerning the Schools appears on our inside back cover.

WEEKLY KINEMA GUIDE

COMPETITION WEEK COMMENCING FEB. 2, 1931

Name .....

Address .....

Post to Editor, Weekly Kinema Guide, 18 Bartlett's Buildings, Holborn, E.C.4

Charming Vivienne Segal is the bride in "The Lady of the Rose."

"THE LADY of the ROSE"

A ROMANTIC COMEDY IN COLOUR.

LOVERS of musical comedy should find much to delight them in the magnificently produced film adaptation of "The Lady of the Rose," which was so successful as a play at Daly's Theatre, London.

The plot concerns an Italian Count, who is forced to flee from the Austrians on his wedding day, leaving his beautiful bride to the ardent attentions of a handsome colonel of the invading forces. A picture of an ancestress of the bride is traditionally supposed to protect the honour of the women of the house and it does so in this case, giving the producer an effective climax for the romance and drama of the story.

A striking cast has been chosen to play this popular plot and the stars have been specially selected for their vocal abilities. Walter Pidgeon, a Canadian by birth, has the rôle of the dashing Austrian Colonel, Vivienne Segal is the bride, and Allan Prior, the Italian Count. Humour to blend with the romantic element is supplied by those reliable artistes, Louise Fazenda, Lupino Lane and Ford Sterling. Myrna Loy is première danseuse. The settings are appropriately elaborate and the whole production should not disappoint those who look to the films for romance rather than reality. M. D.

A READER'S APPRECIATION

The Editor, Jan. 27th, 1931.
WEEKLY KINEMA GUIDE.

Dear Sir,

I should like to send you my very warm thanks for the free tickets which enabled a friend and myself to spend a very enjoyable evening at the Hammersmith Palace the other evening. Your admirable little magazine deserves, and should certainly achieve success with its complete guide to London's cinemas, its short interesting reviews, its free tickets, and the fact that one can slip it conveniently into almost any pocket.

Yours very faithfully,
RENEE CROCKER, Barnes, S.W.13

POPULAR FILMS

SHOWING THIS WEEK

Week Commencing Feb. 2nd.

"The Bad One."	**B**arking; Battersea; **C**amden Town; Clapham Junction; **H**ackney; **L**eyton; **M**uswell Hill; **N**orwood; **P**almers Green; **S**tratford; **T**ottenham; **V**auxhall; **W**est Ham; Willesden; Wood Green.
"Caught Short."	**B**ermondsey; **E**ltham; **H**ither Green; **I**slington; **K**entish Town; **L**eyton; **P**onder's End; **W**imbledon.
"Common Clay."	**E**ast Ham; **L**eytonstone; **T**ooting; **W**embley; Willesden.
"Dangerous Paradise."	**B**arking; **C**lapton; **F**inchley; **H**oxton; **N**ew Cross.
"Divorcee."	**B**ethnal Green; **C**roydon; **H**ounslow; **S**outhfields; Stepney.
"Girl of the Port."	**B**econtree; **B**ermondsey; **H**arlesden; **N**orwood; **P**utney; **R**omford; **V**auxhall; **W**imbledon.
"Golden Dawn."	**B**attersea; **B**romley; **G**reenwich; **H**arringay; **R**omford.
"Greek Street."	**B**alham; **B**eckenham; **C**amden Town; Canning Town; Catford; Clapham Junction; Crouch End; **E**ast Ham; Enfield; **F**inchley; **I**lford; **K**ennington; Kentish Town; **N**orwood; **O**ld Kent Road; **P**almers Green; Plumstead and Woolwich; **R**otherhithe; **S**tratford; Sydenham; **T**wickenham; **W**althamstow; Wandsworth; West Ham; Westminster Bridge Road.
"High Road."	**B**alham; **B**ermondsey; **B**ethnal Green; Brixton; **C**amberwell; Clapton; Crouch End; **E**dgware Road; Elephant; **G**olders Green; **H**ammersmith; Harrow; **I**lford; Islington; **L**ewisham; **M**ile End Road; Muswell Hill; **N**orwood; **S**hepherds Bush; Streatham; **W**anstead; Westbourne Grove.
"Ladies of Leisure."	**B**urnt Oak; **C**amberwell; Camden Town; Canning Town; **O**ld Kent Road; **P**lumstead and Woolwich; Putney; **R**ichmond; **S**outhall; Sydenham; **W**andsworth.
"The Lady of the Rose."	**B**arking; Brixton; **C**anning Town; **G**olders Green; **H**ammersmith; Harrow Road; Hoxton; **I**slington; **K**ilburn; **M**anor Park; **P**eckham; Poplar; **R**otherhithe; **S**horeditch; Streatham.
"Loose Ends."	**B**rixton; **C**helsea; Chiswick; **D**ulwich; **E**ast Ham; **H**ampstead; Harrow; **K**ensal Rise; **P**eckham; **S**outhall; **W**illesden.

(*Continued on page* 33).

"RENEGADES"

Warner Baxter and Myrna Loy in a scene from "Renegades."

HERE is a rather unusual film drama which revolves about the personalities of four adventurers, privates in the Legion and sworn comrades, one of whom had been previously betrayed by an alluring woman spy.

During their decoration for bravery in action by the Minister of War, at Casablanca, the leader of the four friends sees the woman who had betrayed him.

Hoping to prevent any recurrence of her deadly activities, he siezes her by the throat, but the arrival of his captain interrupts him and the four are engaged in a desperate battle with native police but are forced to flee Later, the friends abduct the woman from her hotel and take her with them to the Arabs. How the four renegades find themselves opposed to their former comrades when the Arabs attack a lonely outpost, and the woman, bitterly trying to avenge herself, turns a machine gun on them, forms the dramatic climax to this picture. Warner Baxter, Myrna Loy and Noah Beery give excellent performances.

HAVE YOU SEEN THE FREE CINEMA TICKET ON PAGE 14?

Noah Beery:—"Murder Will Out," "Sin Flood," "Renegades."
Constance Bennett:—"Common Clay."
Edna Best:—"Loose Ends."
John Boles:—"One Heavenly Night," "Song of the West."
Evelyn Brent:—"Slightly Scarlet."
Clive Brook:—"Slightly Scarlet."
Warner Baxter:—"Renegades."
Lon Chaney:—"The Unholy Three," "Thunder."
Nancy Carroll:—"Dangerous Paradise."
Ruth Chatterton:—"The High Road," "Sarah and Son."
Bernice Claire:—"Numbered Men," "Song of the Flame."
Reginald Denny:—"Madam Satan."
Richard Dix:—"Lovin' the Ladies."
Marie Dressler:—"Caught Short," "Let Us Be Gay."
Douglas Fairbanks, Junr.:—"Sin Flood."
Kay Francis:—"Street of Chance," "A Notorious Affair."
William Freshman:—"Greek Street."
Frank Fay:—"A Matrimonial Problem," "Under a Texas Moon."
Louise Fazenda:—"The Lady of the Rose."
Lillian Gish:—"One Romantic Night."
William Haines:—"Speedway," "The Duke Steps Out."
Evelyn Laye:—"One Heavenly Night."
Winnie Lightner:—"The Life of the Party."
Jeanette MacDonald:—"Monte Carlo," "Lottery Bride."
Dorothy Mackaill:—"Flirting Widow," "Strictly Modern."
Chester Morris:—"The Divorcee."
Jack Mulhall:—"Murder Will Out," "Road to Paradise."
Frederic March:—"Sarah and Son."
Conrad Nagel:—"One Romantic Night," "Numbered Men," "Divorcee," "Dynamite."
Owen Nares:—"Loose Ends." "Blind Wives."
Ramon Navarro:—"In Gay Madrid."
Anita Page:—"Speedway," "Caught Short."
William Powell:—"Street of Chance."
Walter Pigeon:—"Lady of the Rose."
Basil Rathbone:—"Flirting Widow," "The High Road."
Rod La Rocque:—"One Romantic Night," "Let Us Be Gay."
Dolores del Rio:—"The Bad One."
Lillian Roth:—"Vagabond King," "Madam Satan."
Will Rogers:—"Lightnin'."
Vivienne Segal:—"Lady of the Rose."
Norma Shearer:—"Let Us Be Gay," "The Divorcee."
Sally Starr:—"Night Work," "Personality," "Pardon My Gun."
Lewis Stone:—"Strictly Unconventional."
Ernest Torrence:—"Strictly Unconventional," "Speedway."
Helen Twelvetrees:—"Swing High."
Lois Wilson:—"Lovin' the Ladies."
Loretta Young:—"Road to Paradise," "The Man from Blankleys."

RIALTO THEATRE

COVENTRY STREET, PICCADILLY CIRCUS, W.

Retained 5th Great Week by Public Demand

NOW SHOWING

THE FINEST **PROGRAMME** IN TOWN

EMIL JANNINGS

IN

B L U E ANGEL

with

MARLENE DIETRICH

His first marvellous Talkie!

Also

The Mystery of Life

"That Amazing Film of Evolution."

COMING

"SOUS LES TOITS DE PARIS"!

St. James' Picture Theatre

PALACE STREET,

off Buckingham Palace Road, S.W.1

Sun. Feb. 1st. **SUNNY SKIES** (T) **BROTHERS** (S)

Mon. Feb. 2nd. **SWEETHEARTS AND WIVES** (T)
Billie Dove and Clive Brook

LITTLE JOHNNY JONES (T)
Eddie Buzzell and Alice Day

Thurs. Feb. 5th. **ROADHOUSE NIGHTS** (T)
Charles Ruggles

THE LOVE DOCTOR (T) Richard Dix

Stage Acts *Orchestra* *Free Car Park*

The WEST END

Week Commencing Feb. 2nd.

THE WEST END.

ACADEMY, 165, Oxford St. Regent 4361 **Mon. and all Week.—The Unholy Three & Lovin' the Ladies.** Cont. 1.30—11. Prices 1s. 3d., 2s., 2s. 4d. & 3s.

ALHAMBRA, Leicester Sq. Gerrard 5064. **Mon. and all Week.—The Dancers & Enter the Queen.**

ASTORIA, Charing Cross Rd. Gerrard 5528. **Mon. and all Week.—The Lottery Bride & Worldly Goods.**

BIJOU, 24, Tottenham Court Rd. Museum 7181. **Mon. for 7 Days.—The Night Watch & The Gay Corinthian;** also **Teacher Teacher & Graphic.** Cont. 1.30—11. Prices 8d.—2s. 4d.

BIOGRAPH, 47/48, Wilton Rd., S.W.1. Victoria 1624. **Mon.—The Squeaker & Two Big Vagabonds** (S.) **Thurs.—The Hate Ship & Strictly Modern.** Change Sundays.

CAMEO KINEMA, 35, Charing Cross Rd. Regent 1638. **Mon. and all Week.—The Squeaker & Wings of Adventure.**

CAPITOL, Haymarket. Regent 4455. **Mon. and all Week.—The Boudoir Diplomat.** Prices 2s. 4d., 3s. 6d., 5s. 9d. & 8s. 6d. & Matinee Prices before 1 p.m.

CARLTON PICTURE THEATRE, 30, Tottenham Court Rd. Museum 7181. **Mon. and all Week.—The Unholy Three,** with **Lon Chaney & Wings of Adventure.**

CARLTON THEATRE, Haymarket. Regent 2211. **Mon. and all Week.—Monte Carlo & How He Lied to Her Husband.**

CINEMA HOUSE, 225, Oxford St. Regent 4181. **Mon. and all Week.—Sarah & Son & Stark Nature.**

EMPIRE THEATRE, Leicester Square. Regent 1866. **Fri. for one Week.—Madam Satan,** with **Reginald Denny & Supporting Programme.**

FORUM, Villiers St., Strand. Temple Bar 3931. **Mon.—Numbered Men,** with **Conrad Nagel. Thurs.—Lady of the Rose,** with **Vivienne Segal.** Open 12.45—11 & Sundays. Prices 1s. to 2s. 4d. & Special Matinee Prices.

GAIETY PICTURE PALACE, 22, Tottenham Court Rd. Museum 6446. **Mon. and all Week.—The Spy,** with **Fritz Lang.**

LEICESTER SQ. Regent 2423. **Fri. and all Week.—Scarlet Pages & Truth About You.**

LONDON PAVILION, Piccadilly Circus, Gerrard 0704. **Mon. and all Week.—Hell's Angels & The Price of Things.**

MAJESTIC, 36, Tottenham Court Rd. Museum 7181 **Mon. and all Week.—Sarah & Son & Stark Nature,** an amazing tale of S. Africa. 1s. Mat. Price before 3.30

MARBLE ARCH ELECTRIC PALACE, Marble Arch. Mayfair 3027. **Mon. and all the Week.—Stark Nature & Desert Nights** (S.).

MARBLE ARCH PAVILION. Mayfair 5112. **Mon. and all Week.—Will Rogers** in **Lightning.**

METROPOLE, 160, Victoria St. Victoria 4763. **Mon. and all Week.—Sarah & Son,** starring **Ruth Chatterton & Stark Nature.**

NEW GALLERY, 123, Regent St. Gerrard 9805. Cont.. 2—11. **Mon. and all Week.—Africa Speaks.**

PLAZA, Piccadilly Circus. Regent 7201 **Fri. and all Week.—Queen High & Silent Enemy.**

POLYTECHNIC, 307, Regent St. Langham 1744. Daily at 2.30, 5.30 & 8.30. **Mon. and all Week.—"Dassan."** All Seats Bookable. Prices 1s. 3d. to 7s. 6d. No Sundays.

REGAL, Marble Arch. Paddington 9881. **Mon. and all Week.—Blind Wives & Shooting Straight.** Cont. 1—11. Sundays 6—11.

RIALTO, 3-4, Coventry St. Regent 2588. **Sun. and all Week.—Blue Angel,** with **Emil Jannings & Marlene Dietrich.**

ST. JAMES, 12, Palace St. Victoria 7572. **Sun.—Sunny Skies & Brothers** (S.). **Mon.—Sweethearts & Wives & Little Johnny Jones. Thurs.—Roadhouse Nights & The Love Doctor.** Stage Acts & Free Car Park.

STOLL, Kingsway Holborn 3703. **Mon. and all Week.—Renegades,** with **Warner Baxter & The Last Hour.**

STRAND CINEMA, Agar St. Temple Bar 5601. **Mon.—Desert Nights & Mounted Stranger. Thurs.—Undertow & The Blood Ship.**

TIVOLI, Strand. Temple Bar 5625. Daily at 1.30, 4.5, 6.40 and 9.20. **Mon. and all Week.—One Heavenly Night,** with **Evelyn Laye & John Boles.**

TUSSAUDS, Baker St. Station. Welbeck 8851. **Mon. and all Week. The Lady of the Rose, with Vivienne Segal & Stark Nature.** 1s. to 4s. 9d. Special Matinee Prices till 4 p.m. Cont. 2—11 & Sundays.

VICTORIA (NEW), Vauxhall Bridge Rd. Victoria 2544. **Sun. for one Week.—The Life of the Party,** featuring **Winnie Lightner.**

THE WORLD'S NEWS THEATRE, Shaftesbury Avenue. **Mon. and all Week.—Round the World in 50 Minutes. All the Latest News of 20 Countries.** Cont. 12 noon to 11 p.m. Prices 6d. & 1s.

FILMS TO SEE IN THE SUBURBS

"The Bad One":—Dolores del Rio and Edmund Lowe in a sensational sex drama. See review in last issue.

"Caught Short":—Marie Dressler and Polly Moran in a really clever comedy of two business women.

"Common Clay":—A story of the "unmarried mother." Starring Constance Bennett and Lewis Ayres.

"Dangerous Paradise":—Nancy Carroll, Richard Arlen and Warner Oland in the triumph of youthful love.

"The Divorcee":—A woman's revenge on an unfaithful husband. Norma Shearer and Chester Morris.

"The Furies":—Good acting in a mystery film. H. B. Warner and Lois Wilson.

"Golden Dawn":—Love in Africa. Vivienne Segal, Noah Beery and Lupino Lane with songs and colour.

"Greek Street":—British musical drama, starring Sari Maritza and William Freshman. Soho setting.

"High Road":—Ruth Chatterton and Basil Rathbone in clever comedy.

"Loose Ends":—British talkie drama with Owen Nares, Edna Best, Ardianne Allen, and Donald Calthrop. Reviewed in last issue.

"Ladies of Leisure":—An artist's love for a gold-digger. Barbara Stanwyck and Ralph Graves. See review, January 19th.

"The Lady of the Rose":—Vivienne Segal in Musical romance. See review in this issue.

"Leave it to Me":—Dorothy Seacombe and Robert Irvine in a crook comedy-drama.

"The Man from Blankleys":—John Barrymore and Loretta Young in good comedy.

"Matrimonial Problem":—Frank Fay in a clever French comedy.

"Night Work":—Johnny Arthur and Sally Starr in an orphanage comedy.

"A Notorious Affair":—Billie Dove, Basil Rathbone, and Kay Francis in a story of English society.

"Numbered Men":—American convict drama with Conrad Nagel and Bernice Claire.

"Paradise Island":—Songs and melodrama in southern seas.

"Personality":—Johnny Arthur in an amusing comedy of a bluffing salesman with great ambitions. Reviewed January 19th.

"Renegades":—Foreign legion story with Warner Baxter. See review.

"Sarah and Son":—Good mother-love story. Ruth Chatterton.

"Sea Wolf":—Milton Sills in the revival of a good sea film.

"Sin Flood":—Unusual drama of Mississippi floods. Douglas Fairbanks, Junr., and Noah Beery. Reviewed January 19th.

"Slightly Scarlet":—A crook story. Evelyn Brent and Clive Brook.

"The Squeaker":—Edgar Wallace talkie with Percy Marmont.

"Stark Nature":—Travel and animal life in Africa. Recommended.

"Street of Chance":—Strong picture of a gambler's life. William Powell, Jean Arthur, Kay Francis, and Regis Toomey.

"The Unholy Three":—Lon Chaney's big talking film. Unusual plot. See review.

SUBURBAN DISTRICTS

Week Commencing Feb. 2nd.

ACTON.

GLOBE, High St. Chiswick 1458. Mon. for 6 Days.—**Renegades & Bar L Ranch & Mickey Mouse Cartoon.** Prices 6d.—2s. & Special Matinee Prices.

BALHAM.

PALLADIUM, 177, High Rd. Streatham 0596. **Mon. and all Week.—Sarah & Son & Paradise Island.** Prices 6d.—2s. 4d. Cont. 2 p.m & Sundays.

PAVILION, 75, High Rd. Streatham 0471. **Mon.—Greek Street,** with **Wm. Freshman. Thurs.—The Sea Wolf,** starring **Milton Sills.**

PICTURE HOUSE, 174, High Rd. Battersea 0659. **Mon.—Night Work & Bar L Ranch. Thurs.—The High Road & This Mad World.**

BARKING.

BROADWAY BIOSCOPE, Broadway. Grangewood 0170. **Mon.—Clothes and the Woman. Thurs.—Murder Will Out & Sin Flood.**

CAPITOL, East St. Grangewood 2702. **Mon.—Lady of the Rose & The Squeaker. Thurs.—The Bad One & Kiss Me, Sergeant.**

ELECTRIC CINEMA, Ripple Rd. Grangewood 0061. **Mon.—Slightly Scarlet & Behind the Make-Up. Thurs.—Dangerous Paradise & In the Flood.**

BARNES.

RANELAGH CINEMA, Church Rd. Riverside 0381. **Mon. for 6 Days.—The Vagabond King.** Cont. 2—11 & Sundays. 9d. —1s. 10d.

BATTERSEA.

IMPERIAL, St. John's Hill. Battersea 0275. **Mon.—Sarah & Son & What Men Want. Thurs.—The Bad One & Beyond the Rio Grande.**

SUPER PALACE, 32, York Rd. Battersea 1810. **Mon.—The Bad One & Beyond the Rio Grande. Thurs.—Golden Dawn & A Matrimonial Problem.**

BECKENHAM.

PAVILION, High St. Beckenham 0663. **Mon.—In the Blood & Paradise Island. Thurs.—Simon the Jester & Road to Paradise.**

REGAL, High St. Beckenham 1171. **Mon. —Greek Street & The Message. Thurs.—Change of Programme.**

BECONTREE.

REGENT CINEMA, Green Lane. Seven Kings 2302. **Mon.—Sarah & Son & Dance Hall. Thurs.—Slightly Scarlet & Girl of the Port.** Prices 6d.—1s. 6d. & Special Matinee Prices up to 3.30. Cont. 3.0—10.45 & no Sundays.

BERMONDSEY.

GLOBE, Old Kent Rd. Bermondsey 3120. —Programme not to hand.

GRAND, 202, Grange Rd. Bermondsey 1826. **Mon.—The Prince of Diamonds & The Wreck of the Singapore. Thurs.—Girl of the Port & Devils Land.**

BERMONDSEY (Contd.)

PALACE, 256, Southwark Park Rd. Bermondsey 1404. **Mon.—Sarah & Son,** with **Ruth Chatterton. Thurs.—Caught Short.**

RIALTO, 146, St. James Rd. Bermondsey 1188. **Mon.—Personality & Love of a Sheik. Thurs.—Numbered Men & Lovin' the Ladies.** 3d.—1s. & Sundays.

STAR, 189, Abbey St. Bermondsey 2000. **Mon.—Too Many Crooks & Sea Wolf & Comedy. Thurs.—Swing High & Second Feature.**

SUPER, Tower Bridge Rd. **Mon.—High Road & Lone Wolf's Daughter. Thurs.—The Squeaker & Freedom of the Shes.** Change Sundays.

BETHNAL GREEN.

EMPIRE PICTURE DROME, Green St. East 3746. **Mon.—Night Work & Paradise Island. Thurs.—Dancing Sweeties.**

EXCELSIOR, Mansford St. Bishopsgate 5060. **Mon.—Night Work & Paradise Island. Thurs.—Prince of Diamonds & Personality.**

FORESTERS, 93, Cambridge Rd. Bishopsgate 4061. **Mon.—Slightly Scarlet & Bar L Ranch & Talkie Comedy. Thurs.—Unholy Three & Desert Nights & Talkie Comedy.**

MUSEUM PICTURE THEATRE, 184, Cambridge Rd. Clissold 3017. **Mon.—The Secret Courier & Hornets Nest. Thurs.—Dream Waltz & Idaho Red.**

SMARTS, 281, Bethnal Green Rd. Bishopsgate 1040. **Mon.—High Road & Light Fingers & Laurel—Hardy Murder Case. Thurs.—Unholy Three & Double Cross Roads.**

VICTORIA PARK P. T., 184, Grove Rd. East 3907. **Mon.—Divorcee & Song of the Caballero. Thurs.—Song of the Flame & Back Pay.**

BLACKFRIARS.

GRAND CENTRAL, 54, Blackfriars Rd. Waterloo 1019. Programme not to hand.

BLOOMSBURY.

SUPER CINEMA, Theobalds Rd. Museum 7153. **Mon. and all Week.—Sarah & Son,** with **Ruth Chatterton.** Prices 9d. to 2s. 4d. & Special Matinee Prices.

BOW.

PALACE C., 156, Bow Rd. East 5788. **Mon.—Hot Curves & Silent Programme. Thurs.—Roadhouse Nights & Silent Film.**

BRIXTON.

ASTORIA, 211, Stockwell Rd. Brixton 7173 **Mon. and all Week.—Sarah & Son & Beau Bandit.**

(*Continued on page* 18.)

"THE UNHOLY THREE"

LON CHANEY, who died so tragically while at the very peak of film fame, has given us a most remarkable performance in his only talking picture, "The Unholy Three." As a sinister ventriloquist, the great screen artist imitates five different voices and he plays the parts of two very contrasting characters, one of which is an old woman who keeps a bird shop.

Drama and Shadows in "The Unholy Three."

The ventriloquist is involved in a highly ingenious robbery plot with a circus midget and a giant, aided by a girl named Rosie. The latter complicates matters by falling in love with a clerk who knows nothing of the trio's activities and of whom the scheming ventriloquist is madly jealous. Lila Lee and Elliott Nugent are the young lovers.

The film is extremely melodramtic and packed with genuine thrills, some of the most startling of which are provided by a huge ape, which eventually kills the giant. There is also a powerful court scene in which Lon Chaney is given ample opportunity to display his amazing gifts of vocal and facial expression.

Few of those who see "The Unholy Three" are likely to be unimpressed by the exceptionally weird and dramatic atmosphere of the film.

HAVE YOU SEEN THE FREE CINEMA TICKET ON PAGE 14.

EVELYN BRENT IN MELODRAMA

THE lurid old Barbary Coast of San Francisco has passed away—its glamour and its lawlessness have fallen before the Law. Sailors from the four corners of the earth, pleasure bent with cut-throat looks, are seen no longer. It was the most evil set of slum and scum the United States could muster and in that old time tragic corner, W. B. Maxwell has set his story of the "Ragged Messenger," and the talking picture version of which has been titled "Madonna of The Streets."

Evelyn Brent, the emotional actress, has been chosen for the title rôle of this saga of love and reformation, which deals with the machinations of a woman who wants to wrest a legacy from the nephew of a man she lived with. To achieve her ends she becomes a missionary assistant—and Fate takes its own course with her.

An important cast supports Evelyn Brent, her leading man being Robert Ames of "The Trespasser" fame, Josephine Dunn, Ivan Linow, J. Edwards Davies and Ed. Brady. John Robertson, one of filmdom's leading directors, was in charge of the production. "Madonna of the Streets" will shortly be seen at a West End theatre.

Winnie Lightner is a great hit in "The Life of the Party."

THE BIOGRAPH

47/48 WILTON RD., VICTORIA, S.W.1 (Victoria 1624)

Monday —"The Squeaker" and "Two Big Vagabonds" (S)
Thursday—"The Hate Ship" and "Strictly Modern"

Change of Programme Sunday

Novelties, Decorations, Prizes
For DANCES, WHIST DRIVES, BAZAARS
ADVERTISEMENTS ON BALLOONS

VICTOR G. GINN

16 Red Lion Sq., High Holborn, W.C.1
Phone—CHANCERY 7654 LISTS FREE

The Little Grosvenor

3 LOWER GROSVENOR PLACE
BUCKINGHAM PALACE ROAD
(opposite the Royal Mews) Victoria 0722

Come and try our Home-made Scones and Cakes. Devonshire Teas 1/-

The PALMER STREET
FRUIT STORES
(Mr. W. Peverell)

34 PALMER ST., S.W.1

The Best Fruit at the Lowest Prices

Shoe Repairers Ltd.

Victoria 4548 ***85 WILTON ROAD,***
(Corner of Warwick Street, Pimlico)

Victoria 0839 ***46 Rochester Row, Westminster***

Only Real and Best Quality Leather used. Expert and Careful Workmanship. All descriptions of repair work executed. Gents' Soled and Heeled **4/9**. Ladies' **3/9**

Advertisements in
"Weekly Kinema Guide"
Give Best Results

Cafe Victoria

15 Gillingham St., S.W.1
(Close to Victoria Station)

Lunches Our Speciality. Best Food. Moderate Prices. Open 8.30 a.m. till midnight including Sundays. Teas, Suppers, etc.

The GARDEN SHOP

44 Palmer Street, Victoria, S.W.1
(One minute from St. James' Park Station)

For Bulbs, Seeds, Plants, Shrubs, Fruit Trees, Roses for Spring Planting, Cut Flowers

Your own Bowls planted with growing Bulbs

LEY & LEY

Special Gift of

1 GUINEA Discount

See Back Cover

Try ***Martha Jane***

for Home-Made Cakes, Sweets, Etc.
Morning Coffee, Teas a Speciality.

57a Ebury St., Victoria, S.W.1
(Victoria Station End)

WEEKLY KINEMA GUIDE VOUCHER.

ST. JAMES' PICTURE THEATRE,
Palace St., Buckingham Palace Rd., S.W.1.
(2nd Turning past Gorringe's).

COMPLIMENTARY ADMISSION
Available Only 2.30 to 5 p.m. each day.
(Saturdays & Sundays excepted).

NAME .....

ADDRESS .....

PLEASE FILL IN & present at box office.

PROGRAMME.

Mon., Feb. 2nd—
Sweethearts & Wives (Talking).
Little Johnny Jones (Talking).

Thurs., Feb. 5th—
Roadhouse Nights (Talking).
The Love Doctor (Silent).

Kinemas of Interest.

The St. James' Picture Theatre

(Palace Street, Buckingham Palace Road, S.W.1.)

LINKS WITH ROMAN LONDON.

ONE of London's most elegant and luxurious cinemas is the St. James' Picture Theatre. It was built as a Society Picture Theatre, with a Board of directors that included several names prominent in public life and society. Members of the Royal Family have been among the hundreds of distinguished patrons of this theatre, and it is quite independent of any of the big combines.

The St. James' Picture Theatre was erected on the site of the eighteenth-century St. Peter's Chapel of Ease. It is interesting to record that during the excavations for the foundations, it was found that the Chapel stood on re-claimed land, and an old Roman aqueduct was discovered. This brings us back to the days when the Thames spread over the neighbourhood, but a link with an even more remote period was found in the shape of two Roman bricks, red and beautifully burnt, which were unearthed six feet below the vaults. Pieces of pottery, black-glazed on both sides, which were possibly portions of a cup, were also brought to light. The bricks are of the type used by the Ancient Romans in building walls and suggest that there was an old Roman road leading to "Londinium" across the marshy overflow of the Thames. There were undoubted deposits of river mud below the vaults.

It is fascinating to think that Roman Galleys once disembarked their warriors and Caesar's legions tramped to battle, at a spot where now a modern picture theatre stands!

The Chapel of Ease was built in the middle of the eighteenth century, partly on the strength of a £1,000 lottery prize that had been won by the infamous Dr. Dodd.

Dodd was an eloquent preacher and attracted large and fashionable congregations to the Chapel that stood in the middle of some market gardens. Money did not come in quickly enough, and so Dodd forged the name of Lord Chesterfield for over £4,000, later paying the penalty of his crime at Tyburn, where he was hanged!

Nearly £100,000 was spent on constructing and equipping the present cinema, which took seven years to complete. The building is imposing and dignified, whilst the interior is admirably planned, with a view to perfect screen-sight from every part of the auditorium. Ventilation is secured by the latest plenum system, which draws air in, and after being filtered, washed, and warmed is forced into the auditorium from the ceiling downwards, and finally expels it by means of other fans at a lower level, and ensures that "Breath of fresh air," which is so necessary.

The management is in the capable hands of Mr. Harry Johnson, and the latest apparatus for talking films is installed. An orchestra plays for the variety artistes, and silent pictures, and is under the direction of Mr. Michael Rubinstein, who is a fine solo violinist as well as a capable conductor.

M. D.

"LEAVE IT TO ME"

Dorothy Seacombe, star of "Leave It To Me."

DOROTHY SEACOMBE, Robert Irvine and A. Bromley Davenport are featured in this British crook comedy-drama.

Robert Irvine, who played in "Young Woodley," takes the part in this new film of an ultra-modern young man who has plenty of money to burn. A business man points out the folly of his laziness and he makes up his mind to obtain £5,000 within a few hours to save a fellow club member from ruin.

He not only finds the money but secures a partnership in a business, unmasks a blackmailer, prevents a robbery, and obtains a wife.

DO YOU GET YOUR "KINEMA GUIDE" REGULARLY?

By filling in this form and handing it to your newsagent you will ensure the regular delivery of the only complete kinema guide and film review in the London district.

Name .....

Address .....

Kindly deliver the "Weekly Kinema Guide" to the above address each week until further notice. (Year's subscription, 8s. 6d.)

MARILYN MILLER LOVES LAUGHTER

HALF the troubles of motion picture producers come from the ambitions of feminine stars to do things that they are really not qualified to do. We hear cases of actresses who fit the bill perfectly in dramatic rôles but crave to appear in comedy parts, and queens of comedy aching to become Juliets.

Marilyn Miller, if we are to believe her own statement about the matter, does not belong to this category. Miss Miller, famous as the Ziegfeld Belle of New York and of equal popularity as the star of the successful pictures "Sally" and "Sunny," openly declares that she does not consider herself a great emotional actress.

"I have never had any ambition to appear in rôles that demand of me plenty of emotion; but really, I venture to think I know best. As a singer and dancer as well as a comedienne, I must have music and the spoken word. That is to say, the same advantages that the stage offers. I do not pretend to be a Sarah Bernhardt, neither would I wish to be. Give me laughter.

"When we made 'Sally' and later on 'Sunny' I realised with a shock what terrific advantages the sound screen boasts over the legitimate stage. Do not think me a vain and swelled headed huzzy when I say that once I could please thousands, now I can please millions. At least I suppose I please them. My company tells me I do.

"In New York I appeared for three years on the stage in 'Sunny,' and therefore suppose I was something of a success. People ask me what is my secret of happiness, and how it is that I can constantly seem cheerful. Of course, I am not really more cheerful than most people, but I am sure that the best answer is that I am constantly attempting to make others happy."

"TOL'ABLE DAVID" ON THE SCREEN

"TOL'ABLE DAVID," Joseph Hergesheimer's famous story, has been made into an all-talking film. In 1921 it won the Gold Medal as the finest silent photoplay of its year.

The popularity of "Tol'able David"—read by millions of readers and to be seen by many more millions of picturegoers, demanded that great care should be exercised in choosing the cast. 172 tests were taken of "posibilities" for the title rôle. The actor had to possess a certain combination of characteristics portrayed by Hergesheimer. As a result, Richard Cromwell, an unknown handsome youngster possessing the essential charm and naivete, was chosen for the part. Experts consider him a "find."

The scenes of "Tol'able David," were taken in the original venue, a fully equipped sound stage being erected in the heart of the woods. In the cast are such well-known players as Noah Beery, Henry B. Walthall, Joan Peers, Edmund Breese, George Duryea, Helen Ware and Harlan E. Knight.

SUBURBAN (*Continued.*)

BRIXTON (Cont.)

NEW ROYALTY, 101, Brixton Hill. Brixton 2219. **Mon.—Czar of Broadway & Young Desires. Thurs.—Sweethearts & Wives & Numbered Men.**

PALLADIUM, Town Hall Parade. Brixton 1114. **Mon. and all Week.—Lady of the Rose & Stark Nature.**

PAVILION, Coldharbour Lane. Brixton 1649. **Mon. for 7 Days.—High Road & Paradise Island.**

BROCKLEY.

PALLADIUM, Foxberry Rd. New Cross 2054. **Mon.—Street of Chance & Lights and Shadows. Thurs.—Night Work & Daughter of the Regiment.** Entire Change Sundays. Prices 6d.—1s. 6d.

RIVOLI C., Brockley Rd. New Cross 2165. **Mon.—Loose Ends & Laurel Hardy Murder Case. Thurs.—Czar of Broadway & Dames A'hoy.**

BROMLEY.

GRAND HALL, 26, High St. Ravensbourne 3849. **Mon. and all Week.—Oklohoma Cyclone.**

PALAIS DE LUXE, 111, High St. Ravensbourne 1406. **Mon. and all Week.—Matrimonial Problem & Golden Dawn.**

BURNT OAK.

REGENT CINEMA, High Rd. Edgware 0660. **Mon.—Ladies of Leisure & Personality. Thurs.—Slightly Scarlet & Oklahoma Cyclone.**

CAMBERWELL.

EMPIRE C. T., Denmark Hill. Brixton 4880. **Mon.—Personality & Ladies of Leisure & Variety. Thurs.—Flying Around & Numbered Men.**

NEW GRAND HALL C., New Rd. Rodney 4335. **Mon.—Sarah & Son & You'd Be Surprised. Thurs.—Runaway Bride & Paradise Island,** & Sundays.

GOLDEN DOMES C., 28, Denmark Hill Brixton 2128. **Mon.—Sin Flood & Romance of Seville. Thurs.—High Road & Second Feature.**

PALACE, Camberwell Green. Rodney 4816. **Mon.—Beau Bandits & Lovin' the Ladies. Thurs.—Feature Programme.**

PURPLE P. P., Arnside St. Rodney 3527. **Mon.—So This Is London & Rough Romance. Thurs.—Matrimonial Problem & Wings of Adventure.**

CAMDEN TOWN.

BRITTANIA P. P., 211, High St. North 0043. **Mon. for 6 Days.—The Bad One & College.** Change Sundays.

HIPPODROME, Mornington Crescent. North 1234. **Mon.—Ladies of Leisure & Personality. Thurs.—Greek Street & Paradise Island.** Cont. 2—11 & Change Sundays. 8d.—2s.

CANNING TOWN.

CANNING TOWN CINEMA, 317, Barking Rd. Albert Docks 1382. **Mon.—Ladies of Leisure,** with **Ralph Graves. Thurs.—Slightly Scarlet,** with **Clive Brook.**

GRAND, 90, Barking Rd. Albert Dock 1784. **Mon.—Sea Wolf,** with **Milton Sills. Thurs.—Greek Street.** 6d., 11d., 1s. 2d. & Matinee Prices before 3 p.m.

CANNING TOWN (Cont.)

IMPERIAL, Canning Town Albert Dock 1012. **Mon.—The Squeaker & The Matinee Idol. Thurs.—Lady of the Rose & The Barker.** Change Sundays.

CATFORD.

CENTRAL HALL, Central Parade. Lee Green 2118. **Mon. and all Week.—Human Law & Veil of Happiness.**

QUEENS. Mon.—Sea Wolf & Lovin' the Ladies. Thurs.—Greek Street & Paradise Island.

SPLENDID, Bromley Rd., Downham. Lee 4997. **Mon. for 6 Days.—One Romantic Night.**

CHARLTON.

PICTURE PALACE, 473, Woolwich Rd. Greenwich 0711. **Mon.—Masks of the Devil. Thurs.—The Pagan.**

CHELSEA.

KING'S PICTURE PLAYHOUSE. Flaxman 3139. **Mon. and all Week.—Renegades,** with **Warner Baxter.**

THE PICTURE HOUSE, 148 King's Rd Flaxman 4388. **Mon.—Loose Ends & One Romantic Night. Thurs.—Behind the Make-Up & Medals,** & Sundays.

CHISWICK.

COLISEUM, High Rd. Chiswick 3263. **Mon.—Dance Hall & Shadow of Egypt** (S.). **Thurs.—White Hell of Pitz Palu & Song of the Caballero.**

ROYAL, 160, High Rd. Chiswick 3363. **Mon.—Loose Ends & Alf's Carpet. Thurs.—Matrimonial Problem & Man Hunter & Darkened Rooms.**

CLAPHAM.

MAJESTIC, 146, High St. Macaulay 4048. **Mon. and all Week.—Renegades & Trail of Danger & Mickey Mouse.**

PAVILION, 33, High St. Macaulay 1647. **Mon. and all Week.—Beau Bandit & Wings of Song.**

CLAPHAM JUNCTION.

IMPERIAL. Mon.—Sarah & Son & What Men Want. Thurs.—The Bad One, with **Dolores del Rio.** Cont. 2—11 & Sundays. 8d.—1s. 10d. & Matinee Prices.

PAVILION, Lavender Hill. Battersea 1399. **Mon.—Greek Street & Paradise Island. Thurs.—Sea Wolf & Lovin' the Ladies.**

SHAKESPEARE, Lavender Hill. Battersea 1292. **Mon.—Sin Flood & Road to Paradise & Radio Kisses & News. Thurs.—Beau Bandit & Bar L Ranch & Talkie Comedies & News.** Special Matinee Prices before 4 p.m.

CLAPTON.

KENNING HALL, 229, Lower Clapton Rd. Clissold 1314. **Mon.—High Road & Seven Keys to Baldpate & Mickey Mouse. Thurs.—Dangerous Paradise & Children of Pleasure & Mickey Mouse.** 1.15 to 11 p.m. & Sundays.

NEW CLARENCE, Clarence Rd. Amhurst 3056. **Mon.—Sacred Flame & On the Border. Thurs.—New Orleans & Wings of Adventure.**

RINK. Amhurst 1016. **Mon. for 6 Days.—Renegades & Ridin' Law, & Variety.**

(*Continued on page 20.*)

FILM HUMOUR THIS WEEK

Louise Fazenda and Lupino Lane in "The Lady of the Rose."

Lon Chaney as Echo, the Ventriloquist, in "The Unholy Three."

A scene from the farce: "A Matrimonial Problem," with Frank Fay and Florence Eldridge.

SUBURBAN (*Continued.*)

CLERKENWELL.

GLOBE, Skinner St. Clerkenwell 6289 **Mon.—This Thing Called Love & Secret Adversary. Thurs.—Night Work & Volga Volga.**

CRICKLEWOOD.

PALACE, Broadway. Gladstone 1493. **Mon.—Applause & Man from Africa** (S.). **Thurs.—Medals & Blinkeyes** (S.).

QUEEN'S HALL, Cricklewood Lane. Gladstone 5996. **Mon. for 6 Days.—Renegades & Trail of Danger & Believe It or Not;** also **Mickey Mouse.** 8d.—2s. 4d. & Matinee Prices.

CROUCH END.

HIPPODROME, Broadway. Mountview 0420 **Mon.—Sea Wolf & Lovin' the Ladies. Thurs.—Greek Street & Paradise Island.**

PLAZA, Tottenham Lane. Mountview 1360 **Mon.—High Road & Where East Is East. Thurs.—Street of Chance & Woman Trap.** Cont. 2 p.m. 6d.—2s., & Special Matinee Prices. Free Car Park, & no Sundays.

CROYDON.

DAVIS, High St. Croydon 3156. **Mon. and all Week.—Sarah & Son & The Squeaker.**

EMPIRE, North End. Croydon 1174. **Mon.—Numbered Men & Recaptured Love. Thurs.—The Sea Wolf & Convict's Code.**

HIPPODROME, Crown Hill. Croydon 1444 **Mon. and all Week.—Night Work,** with **Eddie Guillan.**

NEW PALLADIUM, 1, Surrey St. Croydon 1827. **Mon.—Prince of Diamonds & Wolves. Thurs.—Sweethearts on Parade & Children of Pleasure.** Orchestra on Stage.

PAVILION, Broad Green, West Croydon. Thornton Heath 2082. **Mon.—One of the Bravest & Sand. Thurs.—Love of Paquita & Pearl of the South Seas.**

PICTURE HOUSE, 108, North End. Croydon 0202. **Mon. for 6 Days.—The Divorcee & Paradise Island.**

SCALA, 18, North End. Croydon 1620. **Mon. and all Week.—Romance of Seville & Back Pay.**

DOME CINEMA, Brighton Rd. Fairfield 3565. Programme not to hand.

SELHURST PICTURE PALACE. Mon.—Busybody & If Business Interferes. Thurs.—Alf's Button & Broken Melody.

DALSTON & KINGSLAND.

AMHURST HALL, Kingsland High St. Clissold 1642. **Mon.—Clancy in Wall Street & White Hell of Pitz Palu. Thurs.—The Squeaker & California Mail.**

KINGSLAND EMPIRE, 103, High St. Clissold 3484. **Mon.—Slightly Scarlet & The Feather. Thurs.—Sin Flood & Romance of Seville.**

IMPERIAL, 538, Kingsland Rd. Clissold 1399. Programme not to hand.

KING'S PICTURE THEATRE, 432, Kingsland Rd. Clissold 2618. **Mon.—Harmony Heaven & Whirl of Life. Thurs.—Oklahoma Cyclone & Sunny Skies.**

DALSTON & KINGSLAND (Cont.)

PICTURE HOUSE, Dalston Lane. Clissold 5026. **Mon. and all Week.—Renegades & Trail of Danger.**

DEPTFORD.

PALLADIUM, 22, Broadway. New Cross 1896. **Mon.—Knowing Men & Daring Danger** (S.). **Thurs.—Around the Corner & By Royal Command** (S.). Change Sundays.

DRAYTON GARDENS.

BOLTON'S, 65, Drayton Gardens. Kensington 1794. Programme not to hand.

FORUM, Fulham Rd. Kensington 5234/5. **Mon. for 6 Days.—Sarah & Son & Stark Nature.** Change Sundays.

DULWICH.

PAVILION, 72, Grove Vale. New Cross 2704. **Mon.—Runaway Bride & Tanned Legs. Thurs.—Loose Ends & Midnight Daddies.**

EALING.

BROADWAY PALLADIUM, Broadway. Ealing 1276. **Mon. for 6 Days.—Renegades & Trail of Danger & Chain Gang, Mickey Mouse Cartoon.**

ELITE, 223, Northfields Avenue. Ealing 5096. **Mon.—Condemned & Five Nights in Paris. Thurs.—Condemned & Blue Moon.**

KINEMA, Northfield Rd. Ealing 0934. **Mon.—Lady of the Rose & Road to Paradise. Thurs.—Squeaker & Gun Runner.**

WALPOLE, Bond St., W.5. Ealing 3396. **Mon. and all Week.—Sarah & Son, Strictly Unconventional, Listz Music Master, & Cartoon.**

EAST HAM.

(Also see Barking Road.)

BROADWAY, High St. South. Grangewood 0427. **Mon.—The Great Divide & Footlights & Fools. Thurs.—Flirting Widow & Wings of Adventure.**

COLISEUM, High St. North. Grangewood 0175. **Mon.—Wild Company & South Sea Rose. Thurs.—Road to Paradise & Raise the Roof.**

EAST HAM KINEMA, Barking Rd. Grangewood 0672. **Mon.—Sweethearts & Wives & Murder Will Out. Thurs.—Common Clay & Spellbinder.**

NEW BOLEYN. Mon. and all Week.—Loose Ends, with **Owen Nares & Edna Best.**

PREMIER SUPER CINEMA, 81, High St. North. Grangewood 0227. **Mon.—Sea Wolf & Lovin' the Ladies. Thurs.—Greek Street & Paradise Island.**

EDGWARE ROAD.

BLUE HALL, 194, Edgware Rd. Paddington 7188. **Mon.—Stark Nature & Her Sister's Honour. Thurs.—Sarah & Son & Wooing of Eve.**

CONNAUGHT, 164, Edgware Rd. Paddington 2612. **Mon. and all Week.—High Road & Merry-Go-Round of Fate** (S.).

(*Continued on page* 22.)

"CANNED" MOONLIGHT

CANNED moonlight is the latest discovery of motion pictures and is to be seen in "Our Modern Maidens," a drama of ultra-modern youth. Desirous of obtaining soft moonlight touches in a highly romantic scene between Douglas Fairbanks, Jr., and Joan Crawford, the stars, it was found that by careful lighting with incandescent lights, on silver painted leaves and other shrubbery used as a background, the effect could be obtained where real moonlight failed to photograph. Seven gallons of this silver compound was sprayed by air-guns on the grass and other foliage.

"Our Modern Maidens" is described as an epic of the era of jazz-mad youth. An extraordinary cast, typical of youth, handle the various rôles.

Joan Crawford has the starring rôle. Others are Rod la Rocque, Douglas Fairbanks, Jr., Anita Page, Josephine Dunn, Albert Gran and Edward Nugent.

"GREEK STREET"

THIS British film, which deals with the Italian quarter of London and has some attractive night club scenes, is worth seeing.

Perhaps the most outstanding feature of the film is the remarkable acting and attractive appearance of William Freshman, who has the rôle of a young Italian. He will go far.

Sari Maritza is not so convincing as the heroine and her performance in the cabaret should have been better. She has undoubted good looks but needs more vivacity to please discriminating audiences.

M. D.

At close quarters in "Greek Street."

VERY PAINFUL

WILLIAM HAINES spent a great deal of time walking, following his return from a location trip to New Mexico where he filmed his latest comedy romance, "Way Out West."

A solicitous friend who noticed that the comedian was taking an unusual amount of exercise, asked him why he didn't sit down and take it easy for a while.

"I can't," Haines confided. "Every time I sat down during the filming of 'Way Out West' it was either on the back of a bucking broncho or on a cactus, so I guess I'll have to stand for the next few weeks!"

Haines plays the part of a carnival sharpster turned cowboy in his new comedy.

SUBURBAN (*Continued.*)

EDGWARE ROAD (Cont.)

GRAND, Edgware Rd. Paddington 6313 **Mon. for 6 Days.—Renegades & Trail of Danger**, & Change Sundays.

SELECT, 411, Edgware Rd. Ambassador 1505. **Mon.—Strictly Unconventional & Desert Nights. Thurs.—On the Level & Through Different Eyes.**

EDMONTON.

ALCAZAR, The Fore Street. Tottenham 2147. **Mon.—The Squeaker & Paradise Island. Thurs.—Night Work & Border Romance.**

EMPIRE CINEMA, New Rd., N.9. Tottenham 0110. **Mon.—Renegades & Scraggs. Thurs.—Big House & Detective Clive, Bart.**

HIPPODROME, Angel Rd. Tottenham 1489. Closed for installing Western Electric Sound System and Decorating. **Re-opening Sat., Feb. 7th.**

ELEPHANT & CASTLE.

TROCADERO. Hop 1344. **Mon. and all Week.—The High Road & Stark Nature, & Variety.**

ELTHAM.

PALACE, High St., S.E.9. Eltham 1311. **Mon.—Caught Short & Crooked Billet. Thurs.—Love Comes Along & Outside the Law.**

ENFIELD.

QUEEN'S. Enfield 0439. **Mon.—Slightly Scarlet & The Mighty. Thurs.—Night Work & America Or Bust & Talkie Comedy.**

RIALTO, Enfield Town. Enfield 0711. **Mon.—Sea Wolf & Lovin' the Ladies. Thurs.—Greek Street & Paradise Island.**

EUSTON.

EUSTON CINEMA, 81, Euston Rd. Museum 3642. **Mon. for 6 Days.—Sarah & Son & Sweeties. Sun.—Phantom of the Opera.**

FELTHAM.

NEW CINEMA, New Chapel Rd. **Mon.—Rookery Nook & Legionaire** (S.). **Thurs.—Slightly Scarlet & What Next?**

PLAYHOUSE. Feltham 300. **Mon.—Rookery Nook & The Legionaire** (S.). **Thurs.—Slightly Scarlet & What Next?**

FINCHLEY.

COLISEUM, High Rd. Tudor 2463. **Mon.—Road to Paradise & Strictly Modern. Thurs.—One Romantic Night & A Single Man.**

GRAND HALL. Hillside 0873. **Mon. and all Week.—The Squeaker.**

NEW BOHEMIA, Church End. Hillside 2300. **Mon.—Dangerous Paradise & Bar L Ranch. Thurs.—Greek Street & Hazardous Valley.**

FINSBURY PARK.

ASTORIA. Archway 2224. **Mon. and all Week.—Sarah & Son & Beau Bandit.**

RINK, Stroud Green Rd. North 3451. **Mon. and all Week.—Renegades**, with **Warner Baxter & Canyon Hawks.**

FOREST GATE.

FOREST LANE CINEMA. Maryland 1820. **Mon.—Prince of Diamonds. Thurs.—Night Work.**

GRAND CINEMA, Woodgrange Rd. Maryland 4440. Closed for alterations.

IMPERIAL PLAYHOUSE, 55, Woodgrange Rd. Maryland 1652. **Mon.—Shannons on Broadway & After the Storm. Thurs.—Flirting Widow & Name the Woman.**

QUEENS, 302, Romford Rd. Maryland 1341. **Mon.—Sea Wolf & Lovin' the Ladies. Thurs.—Unholy Three & Paradise Island.**

FOREST HILL.

CAPITOL, London Rd. Sydenham 2188. **Mon. for 6 Days.—Sarah & Son & Stark Nature.**

STANSTEAD, 14, Westdale Rd. Sydenham 1018. **Mon.—Hit the Deck. Thurs.—Change of Programme.**

FULHAM.

FULHAM PICTURE PALACE, 260, North End Road. Fulham 3813. Cont., 2—11. **Mon. and all Week.—The Unholy Three & Desert Bride.** Prices 6d., 8d., 1s., 1s. 6d.

STAR, Wandsworth Bridge Rd. Fulham 0436. **Mon.—Be Yourself & Oklahoma Cyclone. Thurs.—Street of Chance & Marriage Playground.**

GOLDERS GREEN.

IONIC, Finchley Rd. Speedwell 1724. **Mon.—One Romantic Night & Troopers Three. Thurs.—The High Road.**

LIDO, Golders Green Rd. Speedwell 6161. **Mon. and all Week.—Lady of the Rose & Beau Bandit.** Cont. 1.45—11.45. Prices 9d.—2s. 4d. & Special Matinee Prices before 4.30.

ORPHEUM, Finchley Rd. (Temple Fortune). Speedwell 7401. **Mon. and all Week.—Little Accident & Mountain Justice.**

GREENWICH.

EMPIRE, 35, Church St. Greenwich 1431. **Mon. and all Week.—The Squeaker.**

TRAFALGAR, Trafalgar Rd. Greenwich 0179. **Mon.—Slightly Scarlet & Oklahoma Cyclone. Thurs.—Golden Dawn & Rough Waters.**

HACKNEY.

EMPRESS, Mare St. Amhurst 2351. **Mon. and all Week.—The Bad One & Night Work.**

GRAND CENTRAL, 352, Hackney Rd., E.2. **Mon.—Duke Steps Out & Strictly Unconventional. Thurs.—Light Fingers & When We Are Married.** Change Sundays.

PAVILION, Mare St. Amhurst 2681. **Mon. for 6 Days.—Renegades & Canyon Hawks.** Prices 6d., 11d., 1s. 5d. & 2s. & Matinee Prices. Sundays.

SEBRIGHT PALACE, 26, Coate St. Bishopsgate 8865. Programme not to hand.

(*Continued on page 24.*)

"PARDON MY GUN"

A tense moment in "Pardon My Gun."

AMONG the special features in the new Western film, "Pardon My Gun," are a rodeo with many thrills, ending in an exciting horse race, and a complete cowboy cabaret show with Abe Lyman's band.

Although most of the action takes place in the open-air, the producer has given us something novel in Western pictures by introducing a well-known band at a merry barn dance.

Sally Starr and Lee Moran are two popular stars in the cast. The story, which is chiefly concerned with the rescue of the hero from the clutches of bandits by the sister of the girl he loves, is by no means original but provides ample opportunity for remarkable displays of horsemanship as well as lively entertainment in the cabaret scenes.

"Stompie," the coloured comedian, and Lee Moran provide the humorous element in this latest type of cowboy films.

"SARAH AND SON"

THIS dramatic film features Ruth Chatterton as the poverty-stricken young singer who is abandoned by her husband and separated from the baby son she adores. After years of effort she becomes a famous opera star and learning that the boy has been adopted by the Ashemores, a wealthy couple, she endeavours to regain possession of him. Not wishing to give up the child, the Ashemores give Sarah instead the deaf and dumb son of their servant, hoping she will be deceived.

Puzzled and distressed by the child's affliction Sarah, aided by a young lawyer who loves her, continues her fight for her own child and there is a dramatic climax when, after having met, mother and child are nearly drowned in the boating accident. When the boy recovers consciousness he calls for his mother. Mrs. Ashemore and Sarah, united in their anxiety, both go to the child, but it is to Sarah that he turns, proving beyond all doubt his true parentage.

The film has been ably directed by a woman, Dorothy Arzner, and since Ruth Chatterton plays the principal part and the theme is one of mother love the production may well be described as a feminine triumph.

SUBURBAN (*Continued.*)

HAMMERSMITH.

ACADEMY, 141, King St. Riverside 0581. **Mon.—The High Road & Knight in London. Thurs.—Unholy Three & Desert Nights.**

BLUE HALL, 207, King St. Riverside 0600. **Mon. and all Week.—The Squeaker & Musical Beauty Shop.**

BLUE HALL EXTENSION. Riverside 0600. **Mon. and all Week.—Lady of the Rose & Stark Nature.**

BROADWAY, Queen St. Riverside 0718. **Mon. for 7 Days.—The Lady of the Rose.**

COMMODORE, King St. Riverside 2896. **Mon. and all Week.—Sarah & Son,** with **Ruth Chatterton & Beau Bandit.**

COSY. The Broadway. Riverside 4617. Cont. 1.30—10.30. Prices 6d.—1s. 9d. Special Matinee Prices. **Two Feature Films & News.**

PALACE, King St. Riverside 0106. **Mon. for 7 Days.—Renegades & Trail of Danger.** Sundays.

HAMPSTEAD.

HAMPSTEAD PICTURE PLAYHOUSE, Pond St. Primrose 3200. **Mon. for 6 Days.—Loose Ends, Decoy Countess** (S.) **& Mickey. Sun.—Runaway Bride.**

TOLMER, Hampstead Road, N.W.1. Museum 8873. **Mon.—Captain of the Guard & When We Are Married. Thurs.—Hit the Deck & Simon the Jester.**

HARLESDEN.

COLISEUM, Manor Park Rd. Willesden 1350. **Mon.—Girl of the Port, Dance Hall & Beethoven. Thurs.—Notorious Affair & Romance of Seville.**

HARRINGAY.

COLISEUM, Green Lanes. Tottenham 1824. **Mon.—Night Work & If Business Interferes** (S.). **Thurs.—Golden Dawn & Kid Gloves** (S.).

PREMIER ELECTRIC C. Mountview 1070. **Mon.—Reveille & Runaway Bride. Thurs. —Czar of Broadway,** with **Betty Compson.**

HARROW.

COLISEUM, Harrow Station Rd. Harrow 0266. **Mon. for 6 Days.—Loose Ends & Monkey Nuts** (S.).

COSY, High St. Harrow 2267. **Mon.— Two Feature Films & Change of Programme Thursday.**

EMBASSY, Pinner Rd., N. Harrow. Harrow 3463. **Mon.—High Road & Redemption. Thurs.—Loose Ends & Sons of the Saddle.**

HARROW ROAD.

COLISEUM, 324, Harrow Rd. Abercorn 1150. **Mon. and all Week.—Lon Chaney** in **The Unholy Three.**

PRINCE OF WALES, 321, Harrow Rd. Abercorn 1582. **Mon.—Sarah & Son & Gangster on Broadway. Thurs.—Lady of the Rose & Faithless Lover.** 6d.—1s. 6d.

HENDON.

THE TROCADERO, Brent St. Hendon 1165. **Mon.—Good Intentions & Cameo Kirby. Thurs.—Man Trouble & Pleasure Crazed.**

HERNE HILL.

GRAND, 222, Railton Rd. Brixton 0234. **Mon.—Clothes and the Woman & Rex, the Devil Horse & Comedy. Thurs.—Swing High & Desert Pirate & Comedy.** Commence 1.15 p.m. & Sundays. Prices 8d.—1s. 6d. & Matinee Prices.

HIGHAMS PARK.

REGAL CINEMA, Highams Park. Walthamstow 2777. **Mon.—Dumbells in Ermine & No Exit & Nap. Thurs.—The Desert Song & Nap & Vitaphone Variety.**

HIGHBURY.

HIGHBURY PICTURE THEATRE, 2, Holloway Rd. North 0292. **Mon.—Sarah & Son,** with **Ruth Chatterton. Thurs.—The Squeaker.**

HIGHGATE.

EMPIRE, 643, Holloway Rd. Archway 1550. **Mon.—Sarah & Son,** with **Ruth Chatterton. Thurs.—Lady of the Rose.**

ELECTRIC PALACE, 17, Highgate Rd., N.6. Programme not to hand.

HITHER GREEN

PARK, 234, Hither Green Lane. Lee Green 0859. **Mon.—Caught Short,** with **Marie Dressler. Thurs.—One Romantic Night.**

HOLLOWAY.

EMPIRE, Holloway Road. Archway 1550. **Mon. and all Week.—Sarah & Son & Trail of Danger.**

GRAND, 194, Holloway Road. North 1298. **Mon.—Suspense & When Danger Calls & Ride Him, Cowboy. Thurs.—Harmony Heaven & Big Time Charlie & Mahon Lecant.**

MARLBOROUGH, Holloway Rd. North 0131. **Mon. for 6 Days.—Renegades,** with **Warner Baxter.**

PALACE, 69, Seven Sisters Rd. Archway 1806. **Mon.—Clothes & The Woman & Would You Believe It?. Thurs.—Cat Creeps & Compulsory Husbands.**

HOMERTON.

CASTLE, Brooksby Walk. Amhurst 2371. **Mon.—Be Yourself & The Clown** (S.). **Thurs.—Under a Texas Moon & Pride of the Paddock** (S.).

HORNSEY.

NEW CLARENCE. Mountview 6316. **Mon. —Prince of Diamonds & The Wrecker. Thurs.—Woman Who Was Forgotten & Adjutant of the Czar.**

NEW STAR CINEMA, 335, Hornsey Rd. Programme not to hand.

HOUNSLOW.

ALCAZAR, Staines Road. Hounslow 0122. **Mon.—The Divorcee,** with **Norma Shearer. Thurs.—Wings of Adventure.**

EMPIRE, High Street. Hounslow 0269. **Mon. for 6 Days.—Sarah & Son & Dames A'hoy.**

(*Continued on page* 26.)

PRIZE-WINNING CRITICISM

Seen during week commencing 19th January, 1931, at the Palladium, Brixton, S.W.9, by Mr. Edward Nash, 23, Sheringham Road, Anerley S.E. 26, and awarded the prize for the best film criticism submitted. See page 3 for particulars of competition.

"ROAD TO PARADISE"

THIS must be one of the most extraordinary "mixed" films that has been released. We have the charm and cleverness of Loretta Young to compensate for the very hollow plot, and perhaps only the touch of youthful genius which this player brings to her double part carries the film to what may be called "success." As the unwilling accomplice of two crooks, she literally "walks" into her own sister's home, and—detectives disturbing the robbery—she impersonates for a time her sister, a wealthy woman in a mansion which apparently contains only two servants. The denouement is fairly obvious, and the happy ending scarcely atones for the very far-fetched story we are asked to digest. But—and this is perhaps all-important—it is a delight to watch and to hear Loretta Young, who seems to be on the way to very big things.

EDWARD NASH.

A dramatic scene from "The White Hell of Pitz Palu."

SUBURBAN (*Continued.*)

HOXTON.

BRITTANIA, Hoxton Street. Clerkenwell 3963. **Mon.—Slightly Scarlet & Bar L Ranch. Thurs.—Dangerous Paradise & Humming Bird.**

EAST ROAD CINEMA, 30, East Road. Clerkenwell 7545. **Mon.—Mysterious Dr. Fu Manchu & The Man I Love. Thurs.—The Winning of Barbara Worth & Halfway to Heaven.** Prices 5d., 6d., 1s. & Change Sundays.

HOXTON CINEMA, Pitfield Street. Clerkenwell 5976. **Mon.—Lovin' the Ladies & Bar L Ranch. Thurs.—Lady of the Rose & Trail of Danger.**

YE OLDE VARIETIES, 20, Pitfield St. Clerkenwell 5966. **Mon.—Forbidden Paradise. Thurs.—Downstream.**

ILFORD.

COLISEUM, 942, Romford Rd., E.12. Ilford 0907. **Ruth Chatterton** in **Sarah & Son.**

EMPIRE, Ilford Lane. Ilford 0280. **Mon.—Strictly Modern & The Blood Ship. Thurs.—Broadway & If Business Interferes.**

HIPPODROME, Broadway. Ilford 0025. **Mon.—Night Work & The Convict's Code. Thurs.—High Road & Love's Masquerade.**

SUPER CINEMA, Balfour Road. Ilford 0426. **Mon.—Sea Wolf & Lovin' the Ladies. Thurs.—Greek Street & Paradise Island.**

ISLINGTON.

ANGEL, 7, High St. North 3738. **Mon.—Mon. for 6 Days.—Renegades & Trail of Danger.**

BLUE HALL, Upper St. Clerkenwell 9274. **Mon.—Sarah & Son & Riding Law. Thurs.—The Squeaker & The Virgin of Paris.**

BLUE HALL ANNEXE, 46, Essex Rd. **Mon. for 6 Days.—The Vagabond King,** with **Dennis King & Jeanette MacDonald & The Faithless Lover** (S.).

CARLTON, Essex Rd. North 2957. **Mon. and all Week.—Lady of the Rose & Numbered Men.**

EMPRESS, Upper St. Clerkenwell 8431. **Mon.—Numbered Men. Thurs.—Caught Short,** with **Marie Dressler.**

LIDO, Upper St. North 2443. **Mon and all Week.—The High Road & The Concentrating Kid.**

VICTORIA, 274, New North Rd. Clissold 2826. **Mon.—Swing High & Second Wife. Thurs.—New York Nights & Sporting Life.**

KENNINGTON.

KENNINGTON THEATRE, Kennington Park Rd. Reliance 1589. **Mon.—Sarah & Son & Sons of the Saddle. Thurs.—Sin Flood & In the Headlines.**

PRINCES, 2, Kennington Park Rd. **Mon.—Mon.—Greek Street & Paradise Island & In Old Madrid. Thurs.—Sea Wolf & Lovin' the Ladies & Honeymoon Zeppelin.**

KENSAL RISE.

PALACE, Chamberlayne Rd. Willesden 1913. **Mon.—Man from Blankleys & The Unwanted** (S.). **Thurs.—Those Who Dance & Human Cargo** (S.). Cont. 1.30—10.45. 6d.—1s. 6d. & Matinee Prices.

KENSAL RISE (Cont.)

PAVILION, 10, Bannister Rd. Willesden 1837. **Mon.—Hit the Deck. Thurs.—Loose Ends.**

KENSINGTON.

KENSINGTON SUPER KINEMA, Kensington Rd. Western 3577. **Mon. and all Week.—Sarah & Son & The Squeaker.**

ROYAL, 175, Kensington High St. Western 6044. **Mon.—Redemption & Ringing the Changes. Thurs.—Where East Is East & Paris Nights.**

WEST KENSINGTON CINEMA, 235, North End Rd. Fulham 0666. **Mon. and all Week.—Renegades & Trail of Danger.**

KENTISH TOWN.

COURT, Malden Rd. **Mon.—Number 17 & Overland Telegraph. Thurs.—Two Lovers & Shorts.** Sundays.

KENTISH TOWN CINEMA, Gaisford St. North 2837. **Mon.—Caught Short & Duke Steps Out. Thurs.—Unholy Three & Comets.**

PALACE 197, Kentish Town Road. Hampstead 1493. **Mon.—Lovin' the Ladies & Sea Wolf. Thurs.—Paradise Island & Greek Street.**

KILBURN.

EMPIRE, High Rd. Maida Vale 5333. **Mon.—Lady of the Rose & Convict's Code. Thurs.—The Storm & Sons of the Saddle.**

GRANGE, High Road. Maida Vale 1664. **Mon.—Sarah & Son & Girl of the South Seas. Thurs.—The Squeaker & Virgin of Paris.**

PALACE, 256, Belsize Road. Maida Vale 2019. **Mon.—Paradise Island & Love's Masquerade. Thurs.—The Unholy Three & Not for Sale.**

KING'S CROSS.

KINGS CROSS CINEMA, 279, Pentonville Rd. Terminus 3534. **Mon. for 6 Days.—Renegades & The Trail of Danger & The Chain Gang, a Mickey Mouse Cartoon.**

KINGSLAND.

GAINSBORO', 117, Kingsland Road. Clerkenwell 8920. **Mon.—Rookery Nook. Thurs.—Guilty & Around the Corner.** Complete Change Sundays.

KINGSTON.

ELITE, London Rd. Kingston 1860. **Mon. and all Week.—Sarah & Son & Stark Nature.** 1s. 3d.—2s. 4d.

KINGSTON CINEMA, Richmond Road. Kingston 0207. **Mon.—Sweethearts & Wives & Playing Around. Thurs.—So This Is London & Cheer Up and Smile.**

SUPER CINEMA, Fife Road. Kingston 1267. **Mon. and all Week.—Slightly Scarlet & Wings of Adventure.**

LADBROOK GROVE.

ROYALTY. Park 1044. **Mon.—Beau Bandit & The Squeaker. Thurs.—Sarah & Son & Stark Nature** & Stage Shows. Cont. 2—11. 8d.—1s. 6d. & Matinee Prices.

SUBURBAN (*Continued.*)

LAMBETH.

IDEAL, Lambeth Rd., S.E. Reliance 2166. Mon.—Veil of Happiness & The Danger Man. Thurs.—The Kinsman & Game of Love. No Sundays. 3d.—1s.

LEE GREEN.

SAVOY, 404, High St. Lee Green 0848. Mon.—Song of the Flame & The Whip. Thurs.—Second Floor Mystery & Maybe Its Love.

LEWISHAM.

KING'S HALL, 16, High St. Lee Green 1202. Mon. for 6 Days.—The High Road & The Convict of Stamboul. Orchestra & Variety.

PRINCE OF WALES', 208, High Street. Lee Green 0609. Mon. and all Week.—Sarah & Son, with Ruth Chatterton. 8d.—2s. 4d.

LEYTON.

CINEMA, High Rd. Mon.—Hit the Deck & Secret Courier. Thurs.—Runaway Bride & Behind Closed Doors. 5d.—1s. 3d. No Sundays.

KINGS CINEMA, High Rd. Walthamstow 0622. Mon. and all Week.—Czar of Broadway & Trigger Tricks.

MARKHOUSE, Lea Bridge Road. Walthamstow 0362. Mon.—Redemption & Cohens & Kellys in Scotland & Doing His Duty. Thurs.—Caught Short & Duke Steps Out.

PICTURE HOUSE, 297, High Street. Maryland 1938. Mon. and all Week.—The Bad One & New Orleans.

SAVOY, Lea Bridge Road. Walthamstow 2211. Mon. and all Week.—Renegades & Trail of Danger.

LEYTONSTONE.

ACADEMY, 350, High Rd. Maryland 1817 Mon.—Sweethearts & Wives & The Forward Pass. Thurs.—Medals & Why Bring That Up?

PREMIER, 619, High Road. Maryland 1677. Programme not to hand.

RIALTO, High Road. Wanstead 0425. Mon. for 6 Days.—Common Clay.

MAIDA VALE.

PICTURE HOUSE, 140, Maida Vale. Maida Vale 1421. Mon. and all Week.—Renegades, starring Warner Baxter. Cont. 2—11 & Sundays. Prices 1s. 3d.—3s. & Special Matinee Prices before 4 p.m.

MANOR PARK.

CORONATION, High Street North. Grangewood 0357. Mon. and all Week.—Lady of the Rose & Beau Bandit. Cont. 2—11 & Sundays. 6d., 1s., 1s. 6d. & Sat. 2s.

MILE END ROAD.

CINEMA, 44, Mile End Road. East 3722 Mon.—Girl Said No & Where East Is East. Thurs.—Back Pay & Wedding Rings.

COLISEUM, 396, Mile End Road. East 0924 Mon.—Slightly Scarlet & Supporting Programme. Thurs.—Night Work & Supporting Programme.

EMPIRE, 95, Mile End Road. East 0165. Mon.—Renegades & What Men Want. Thurs.—The Squeaker & Ridin' Law. Sundays.

MILE END ROAD (Cont.)

LA BOHEME, 560, Mile End Rd. East 1504. Mon.—Murder Will Out & Notorious Affair. Thurs.—Showgirl in Hollywood & Blackmail.

PALLADIUM, 370, Mile End Road. East 0924. Mon. and all Week.—The High Road & Talkie Comedies & News.

MILL HILL.

MILL HILL CINEMA. Programme not to hand.

MUSWELL HILL.

ATHENAEUM. Tudor 5848. Mon. and all Week.—The Bad One & Laurel—Hardy Murder Case.

SUMMERLAND CINEMA. Tudor 5849. Mon.—The High Road & Where East Is East. Thurs.—Street of Chance & Divorce Made Easy.

NEW CROSS.

BROADWAY. New Cross 0196. Mon.—Slightly Scarlet & Down Stream. Thurs.—Dangerous Paradise & Bar L Ranch; also Sunday.

KINEMA, 327, New Cross Rd. New Cross 1336. Mon. for 6 Days.—Renegades; also Comedies & Mickey & Stage Show.

NORBURY.

CINEMA, 1355, London Road. Pollards 130L Mon.—Green Godess & The Sap. Thurs.—Change of Programme.

NORTHFLEET.

ASTORIA. Mon.—In Gay Madrid. Thurs.—Girl Said No.

NORWOOD.

ALBANY, Church Rd. Livingstone 2244. Mon. and all Week.—Saturday Night Kid & Sarah & Son.

CENTRAL HALL, South Norwood. Tottenham 2001. Mon. for 6 Days.—High Society Blues & Happy Birthday. 4d.—1s. No Sundays.

NEW GAIETY, South Norwood. Mon.—Street of Chance & For the Prosecution. Thurs.—Slightly Scarlet & Legionaire.

PALLADIUM, Westow Hill, Upper Norwood, S.E.19. Programme not to hand.

REGAL, 304, Norwood Road. Streatham 9411. Mon.—Sarah & Son & Slightly Scarlet. Thurs.—Lovin' the Ladies & Border Romance. Change Sundays.

RIALTO, Upper Norwood. Livingstone 2244. Mon.—Greek Street & Paradise Island. Thurs.—High Road & Speedway.

NOTTING HILL GATE.

CORONET, High Street. Park 0431. Mon.—Squeaker & Border Romance. Thurs.—Lovin' the Ladies & New Orleans.

ELECTRIC, 87, High Street. Park 1188. Mon.—Children of Pleasure & Night Watch. Thurs.—In Gay Madrid & Battle of Paris.

IMPERIAL, 191, Portobello Road. Park 1025. Mon.—Clothes and the Woman & City Girl. Thurs.—Hit the Deck & Jerry Builders. Change Sundays.

OLD FORD.

PICTURE PALACE, 55, Stephens Road. East 1977. Mon.—Wings of Adventure & La Bodega. Thurs.—Royal Romance & Ballet Dancer's Romance.

(*Continued on page 29*).

Lovers of Animals!

PLEASE HELP THE

P. D. S. A.

The People's Dispensary for Sick Animals of the poor

Patron: H.R.H. THE PRINCE OF WALES, K.G.
Founder and Honorary Director: MRS. DICKIN, O.B.E.

The P.D.S.A. has

62 Dispensaries and 7 Caravan Dispensaries

WORKING AMONG THE ANIMALS OF THE POOR

It is a great practical work

FUNDS URGENTLY NEEDED

For the Slum Dispensaries

Nearly 3/4 Million Cases Treated in one Year

Contributions Thankfully Received by

The Honorary Director
P.D.S.A., Head Office, 14, Clifford Street, W.1

SUBURBAN (*Continued.*)

OLD KENT ROAD.

ASTORIA, 593, Old Kent Road. New Cross 1977. **Mon.** and all Week.—Sarah & Son & Beau Bandit.

GLOBE, 59, Old Kent Rd. Bermondsey 3120. **Mon.**—Night Work & Roaring Ranch. **Thurs.**—Sarah & Son & Lady Raffles.

MASCOT. Programme not to hand.

PICTURE HOUSE, 42, Old Kent Road. Rodney 3459. **Mon.**—Greek Street & Paradise Island. **Thurs.**—Ladies of Leisure & Personality.

PADDINGTON.

NEW GAIETY, 5, Praed Street. Paddington 1716. **Mon.**—Notorious Affair & Night Watch (S.). **Thurs.**—The Rogue Song & Lady to Love (S.). 8d.—2s. 4d. & Sundays.

PALMERS GREEN.

PALMADIUM, Green Lanes. Palmers Green 0700. **Mon.**—Sea Wolf & Lovin' the Ladies. **Thurs.**—Greek Street & Paradise Island.

QUEEN'S HALL. Palmers Green 0860. **Mon.** and all Week.—Bad One & You'd Be Surprised.

PECKHAM.

IDEAL, 279, Queen's Road. New Cross 0368. **Mon.**—Pleasure Crazed & Rough Romance. **Thurs.**—Loose Ends & Tom Boy.

IMPERIAL C., 56, Rye Lane. New Cross 0662. **Mon.** and all Week.—White Hell of Pitz Palu & Trailing Trouble.

TOWER, 116, Rye Lane. New Cross 2079. **Mon.** and all Week.—Renegades, with Warner Baxter & Myrna Loy. Sundays.

TOWER ANNEXE, 164, Rye Lane. New Cross 1174. **Mon.**—Renegades & Barnes Murder Case. **Thurs.**—Lady of the Rose, Long Odds & Comedies.

PENGE.

KING'S HALL, High Street. Sydenham 1596. **Mon.**—Matrimonial Problem. **Thurs.**—Sarah & Son.

PLAISTOW.

GREENGATE. Greengate. Grangewood 0036. **Mon.**—Hate Ship & Sweethearts & Wives. **Thurs.**—Road to Paradise & Back Pay.

PLUMSTEAD & WOOLWICH.

CINEMA THE, Beresford Square. Woolwich 0225. **Mon.** and all Week.—Sin Flood & Wings of Adventure.

CINEMATOGRAPH THEATRE, 144, High St. Woolwich 0521. **Closed down for Decorations.**

GLOBE, Plumstead Common. Woolwich 0351. **Mon.**—Hold Everything & Recaptured Love. **Thurs.**—Matrimonial Problem & Dancing Sweeties. Change Sundays.

HIPPODROME, Wellington Street. Woolwich 0069. **Mon.**—Greek Street & Paradise Island. **Thurs.**—Ladies of Leisure & Personality.

PLUMSTEAD KINEMA, High Street. Woolwich 0324. **Mon.**—Paradise Island & Greek Street. **Thurs.**—Ladies of Leisure & Personality. Special Matinee Prices till 6 p.m. Sundays.

PREMIER ELECTRIC THEATRE, Powis St. Woolwich 0560. **Mon.**—Clothes and the Woman. **Thurs.**—Night Work. Slightly Scarlet.

PONDERS END.

ELECTRIC. Enfield 0502. **Mon.**—Caught Short & Red Pearls. **Thurs.**—Puttin' on the Ritz & What Next?

POPLAR.

GAIETY, 73, East India Dock Road. East 4038. Cont. 1.30 p.m. 4d.—1s. 6d. Programme not to hand.

GRAND PALACE, Robin Hood Lane. East 3943. **Mon.** and all Week.—One Romantic Night & Second Feature.

HIPPODROME, East India Dock Road. East 0064. **Mon.** and all Week.—Lady of the Rose & Beau Bandit.

PAVILION, East India Dock Rd. East 0733 **Mon.**—Slightly Scarlet & When We're Married. **Thurs.**—Squeaker & The Enduring Flame. Change Sundays.

PUTNEY.

BRIDGE, Putney Bridge Approach. Putney 1992. **Mon.**—Matrimonial Problem & Rough Waters. **Thurs.**—Czar of Broadway & Dames A'hoy.

GLOBE, 169, Upper Richmond Rd. Putney 0032. **Mon.**—Clothes & The Woman & Her Sister's Honour. **Thurs.**—Girl of the Port & Desert Bride.

HIPPODROME, Felhsam Rd. Putney 2002. **Mon.**—Those Who Dance & Second Floor Mystery. **Thurs.**—Song of the West & Bar L Ranch.

PALACE, 22, High St. Putney 4756. **Mon.** and all Week.—Ladies of Leisure & Personality.

RAYNES PARK.—(See Wimbledon).

RICHMOND.

RICHMOND, Richmond Bridge. Richmond 2901. **Mon.** and all Week.—Ladies of Leisure & Road to Paradise.

ROYALTY, 5, Hill St. Richmond 2900. **Mon.** and all Week.—Slightly Scarlet & Matrimonial Problem.

SHEEN, Sheen Lane. Richmond 2900. Programme not to hand.

ROMFORD.

LAURIE, Market Place. Romford 113 **Mon.**—Recaptured Love & Show Folks. **Thurs.**—Golden Dawn & Sin Town. 6d.—1s. 6d. & Special Matinee Prices.

PLAZA, South St. Romford 1000. **Mon.**—Lovin' the Ladies & Girl of the Port. **Thurs.**—Beau Bandit & Downfall.

ROTHERHITHE.

HIPPODROME, Lower Rd. Bermondsey 3609 **Mon.**—Lady of the Rose & Stark Nature. **Thurs.**—Squeaker & Adieu Mascotte.

LION, Rotherhithe New Rd. Bermondsey 2228. **Mon.**—Paradise Island. **Thurs.**—Greek Street.

SEVEN KINGS.

CINEMA. Programme not to hand.

SHEEN.—(See Richmond).

SHEPHERDS BUSH.

NEW PARK, Riverside 5642. **Mon.**—The Girl Said No. **Thurs.**—The High Road. Change Sundays.

PALLADIUM, 57, Shepherds Bush Green. **Mon.** and all Week.—Sarah & Son &

SUBURBAN (*Continued.*)

SHEPHERDS BUSH (Cont.)

PAVILION, 58, Shepherds Bush Green. Shepherds Bush 2306. **Mon. and all Week. —Renegades,** with **Warner Baxter & Myrna Loy.**

SILVER, Uxbridge Rd. **Mon.—Squeaker & Convict of Stamboul. Thurs.—The Unholy Three & Toni.**

SHOREDITCH.

OLYMPIA, High St. Bishopsgate 1628. **Mon. and all Week.—Lady of the Rose & Stark Nature.**

SOUTHALL.

GEM, The Green, South Rd. Southall 1735. **Mon.—Loose Ends & Harmony Heaven. Thurs.—Slightly Scarlet & Trigger Tricks.**

PALACE, South Road. Southall 0170. **Mon. —Ladies of Leisure & Personality. Thurs. —The Squeaker & Paradise Island & Mickey Mouse.** 8d.—1s. 6d. No Sundays.

SOUTHFIELDS.

LYCEUM, Wimbledon Park Rd. Putney 0906. **Mon.—Divorcee & Strictly Unconventional. Thurs.—Sarah & Son & New Orleans.**

STAMFORD HILL.

REGENT, 1, Amhurst Park. Clissold 1725. **Mon. and all Week.—Renegades & Trail of Danger.**

SUPER, 152, Clapton Common. Clissold 4332. **Mon.—The Squeaker & Love's Masquerade. Thurs.—The Sea Wolf & Ridin' Law.** 6d.—2s. 4d. & Special Matinee Prices.

STEPNEY.

MAJESTIC, St. John's Rd. **Mon.—Strictly Unconventional & Full Supporting Programme. Thurs.—Cat Creeps & Spurs.** Change Sundays.

PALACEADIUM, Whitehouse St. East 1145. **Mon.—Showgirl in Hollywood & Second Feature. Thurs.—Song of the Flame.** Change Sundays. Prices 5d.—1s. & Matinee Prices.

PALASEUM, 226, Commercial Rd. Avenue 4936. **Mon.—Slightly Scarlet & What Men Want. Thurs.—Renegades & Sons of the Saddle.**

POPULAR, 516, Commercial Rd., S.E.1. **Mon.—Divorcee & Laurel & Hardy Murder Case. Thurs.—One Romantic Night & Phantom of the Opera.** Change Sundays.

STOCKWELL.

PALLADIUM, 211, Clapham Rd. Brixton 2513. **Mon.—Desert Song & The Danger Signal. Thurs.—Swing High & Redemption.** Change Sundays.

STOKE NEWINGTON.

APOLLO, 177, Stoke Newington Rd. Clissold 9584. **Mon.—White Hell of Pitz Palu & Hell's Heroes. Thurs.—The Squeaker & Flaming West.**

ELECTRIC COLISEUM, 31, Stoke Newington Rd. Clissold 2700. **Mon.—London Melody. Thurs.—Vengeance,** with **Jack Holt.**

MAJESTIC, 36, Stoke Newington Rd. Clissold 3544. **Sun.—Vagabond King & Marching to Georgia. Thurs.—Song of the Flame & Roaring Rider.**

STRATFORD.

BROADWAY, Tramway Avenue. Maryland 2188. **Mon.—Sea Wolf & Lovin' the Ladies. Thurs.—Greek Street & Paradise Island.**

STRATFORD (Cont.)

GROVE, 121, Grove Rd. Maryland 1675. Cont., 2—11. Prices, 6d. to 1s. 2d. **Two Feature Films. News & Comedies.**

IMPERIAL PLAYHOUSE, 1, Broadway. Maryland 1689. **Mon.—The Bad One,** with **Dolores del Rio. Thurs.—Slightly Scarlet** with **Clive Brook & Evelyn Brent.**

PALLADIUM, 6, Ward Rd. Maryland 2065. **Mon.—Dynamite & Midnight Adventure. Thurs.—Hell's Heroes & Too Much Youth.**

STREATHAM.

ASTORIA, Streatham High Rd. Streatham 8610. **Mon. and all Week.—The High Road & Stark Nature.**

EMPIRE, 225, Streatham High Rd. Streatham 1147. **Mon.—Notorious Affair & Showgirl in Hollywood. Thurs.—Sea Wolf & Married in Haste.**

GOLDEN DOMES, High Rd. Streatham 1470. **Mon. and all Week.—Lady of the Rose & Stolen Melody.**

PICTUREDROME, 127, Mitcham Lane. Streatham 8355. Programme not to hand.

SYDENHAM.

RINK, 6, Silverdale. Sydenham 1627. **Sun. —Ladies of Leisure. Mon.—Greek Street. Thurs.—Sea Wolf.** Change Sundays.

TEDDINGTON.

SAVOY, Kingston 0910. **Mon.—Sea Wolf & Harmony at Home. Thurs.—Cat Creeps & Outside the Law.**

THORNTON HEATH.

PAVILION, High Street. Thornton Heath 1446. Programme not to hand.

TOOTING.

BROADWAY, 24, Mitcham Road. Streatham 0416. **Mon. for 7 Days.—Song of the Flame & Loose Ankles.** All-Talking.

CENTRAL CINEMA, 26, Upper Tooting Rd. Streatham 3688. **Mon.—Royal Romance & Will o' the Wisp. Thurs.—Oklahoma Cyclone & Three Days to Live.**

PAVILION, Mitcham Rd. Streatham 2485. **Mon.—Mountain Justice & Primrose Path & Laurel—Hardy Murder Case. Thurs.— Paradise Island & Sarah and Son & Laurel—Hardy Murder Case.**

REGENT, 183, High Street. **Mon. for 7 Days.—Common Clay & A Ladies' Man & News.**

VICTORY, 16a, High Street. Streatham 4735. Programme not to hand.

TOTTENHAM.

CENTRAL CINEMA, High Rd. Tottenham 2001. **Mon.—Hell's Heroes & Game of Life. Thurs.—Dames A'hoy & Wildcat Hetty.**

CINEMA. Bruce Grove. Tottenham 2232. **Mon. for 6 Days.—The Bad One & The Squeaker.**

IMPERIAL, West Green Rd. Tottenham 1668. **Mon.—Rookery Nook & Their Son** (S.). **Thurs.—Man from Blankleys & Secret Courier** (S.).

PALACE, High Rd. Tottenham 2141. **Mon. for 6 Days.—Renegades & Canyon Hawks.**

PAVILION, 678, High Rd. Tottenham 1724. **Mon.—Numbered Men & Romance of Seville. Thurs.—Desert Song & Corinthian Jack.**

SUBURBAN (*Continued.*)

TWICKENHAM.

TWICKENHAM, Richmond Rd. Popes Grove 2575. **Mon.—Matrimonial Problem & Romance of Seville. Thurs.—Greek Street & Numbered Men.** Stage Show.

UPTON PARK.

PICTURE COLISEUM, Green St. Grangewood 0381. **Mon.—Sweethearts & Wives & Such Things Happen. Thurs.—Wings of Song & Dream Waltz.**

VAUXHALL.

CLOCK TOWER, 130, Wandsworth Rd. Brixton 5895. **Mon.—Girl of the Port & Mysterious Dr. Fu Manchu. Thurs.—Night Work & Dangerous Curves.**

SUPER SHOW, 92, Wandsworth Rd. Macaulay 2510. **Mon.—Sunny Skies & New Orleans. Thurs.—The Bad One & The Crisis.**

VICTORIA.—(See West End).

WALHAM GREEN.

BROADWAY GARDENS. Fulham 4193. **Mon.—Matrimonial Problem & Blood Ship Thurs.—Clothes and the Woman & Judgment** (S.).

RED HALL, Vanston Place. Fulham 4181. **Mon. and all Week.—Renegades & Trail of Danger.**

WALTHAMSTOW.

CARLTON, 182, High St. Walthamstow 0382. **Mon.—Czar of Broadway & Second Choice. Thurs.—Unholy Three & Concentratin' Kid.**

CROWN, Wood St. Walthamstow 0667. **Mon.—Loose Ankles & The Hate Ship. Thurs.—Be Yourself & Forgotten Women.**

DOMINION. Mon.—Sunny Skies & Sarah & Son. Thurs.—Squeaker & Border Romance.

GRANADA, Hoe St. Walthamstow 3177. **Mon. and all Week.—Renegades & Greek Street.** Stage Show and Orchestra. 8d.—2s. 4d. Mat. 6d.—1s.

SUPER CINEMA, 25, St. James St. Walthamstow 0632. **Mon.—One Mad Kiss & Lucky Star. Thurs.—Wild Company & Masquerade.**

WALWORTH ROAD.

RIALTO, 47, Walworth Rd. Rodney 3641 **Mon.—Showgirl in Hollywood & The Furies. Thurs.—Royal Romance & Love Comes Along.**

WANDSWORTH.

PALACE, High St. Battersea 4507. **Mon.—Ladies of Leisure & Personality. Thurs.—Greek Street & Paradise Island.**

PREMIER, 475, Garratt Lane. Battersea 1481. **Mon.—Splinters. Thurs.—Primrose Path.**

WANSTEAD.

KINEMA, High St. Wanstead 3383. **Mon.—The High Road,** with **Ruth Chatterton. Thurs.—Son of the Gods.**

WEMBLEY.

CAPITOL, Wembley. **Mon.—The Sea Wolf & Rough Romance. Thurs.—Common Clay & Comets.**

MAJESTIC, High Rd. Programme not to hand.

WEST HAM.

THE BROADWAY CINEMA, 74, Plaistow Rd. Maryland 2186. **Mon.—Sea Wolf & Lovin' the Ladies. Thurs.—Greek Street & Paradise Island.**

THE KINEMA, West Ham Lane. Maryland 1208. **Mon.—The Bad One & Spellbinder. Thurs.—Sweethearts & Wives & Murder Will Out.** Change Sundays.

WESTBOURNE GROVE.

ROXY, 90, Westbourne Grove. Park 4680. **Mon.—The Squeaker. Thurs.—High Road.**

WESTMINSTER BRIDGE ROAD.

CANTERBURY, 143, Westminster Bridge Rd. Hop 3409. **Mon.—Sea Wolf & Lovin' the Ladies. Thurs.—Greek Street & Paradise Island.**

GATTIS, 214, Westminster Bridge Rd. Hop 5418. **Mon.—Behind the Make-Up & Dream Waltz. Thurs.—Lady to Love & Danger Signal.**

WHITECHAPEL.

PALACE, 1, Osborne Place. Bishopsgate 1058. **Mon.—Song of the Flame & Return of Sherlock Holmes** (S.). **Thurs.—Man Trouble & High Seas** (S.).

RIVOLI, 100, Whitechapel Rd. Bishopsgate 5183. **Mon.—The Squeaker & Ridin' Law. Thurs.—Renegades & What Men Want.** Also Variety.

WILLESDEN.

ELECTRIC, Willesden Green. **Mon.—Vanishing Hoofs & Lone Wolf's Daughter. Thurs.—False Alarm & Song of the Cabaliero.**

EMPIRE. Willesden 2917. **Mon.—The Bad One & Laurel—Hardy Murder Case. Thurs.—Comrion Clay,** with **Constance Bennett.**

WILLESDEN HIPPODROME, High Street, Harlesden, N.W. Willesden 6438. **Mon.—Swing High & Paradise Island. Thurs.—Loose Ends & Night Work.** No Sundays. Cont. 2—11.

WIMBLEDON.

ELITE SUPER, Merton Rd. Wimbledon 2082. **Mon. and all Week.—Lovin' the Ladies & Dance Hall.**

KING'S PALACE, 121, Broadway. Wimbledon 0791. **Mon. for 6 Days.—Sarah & Son,** with **Ruth Chatterton, & Talkie Comedies & British Movietone News.**

PRINCES. Wimbledon 1366. **Mon. and all Week.—Caught Short & Laurel—Hardy Murder Case & The Indians are Coming** (Serial).

RAYNES PARK C., Pepys Rd. Wimbledon 0787. **Mon.—Wild Company & Nix on Dances. Thurs.—Girl of the Port & Dance Hall.**

SAVOY, Wimbledon. Programme not to hand.

WOOD GREEN.

NEW CENTRAL, Station Rd. Palmers Green 0881. **Mon. and all Week.—The Bad One & Battle of the Sexes.**

PALAIS DE LUXE, River Park Rd., N. 22. Palmers Green 0690. **Mon.—Clothes and the Woman & Diamond Egg Cup. Thurs.—Czar of Broadway & Fighting Legion.**

MANY MONTHS——ONE BLADE

The 'Dulcet' Resetter & Bathroom Ashtray

The Dulcet resets the original edge of any Safety Razor Blade.

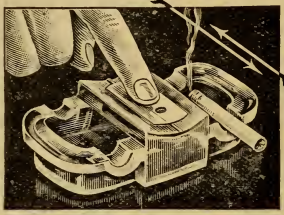

Guaranteed suitable for any Blade. Try your old Blades. **It will make them equal to new.**

BRITISH MADE

1. Well **WET** both Blade and Dulcet. 2. Place Blade **FLAT** on ridge.
3. Rub **TO and FROM** you 5 or 6 times (not to right and left).
4. Turn blade end over end and repeat.

If unobtainable locally write to—

The Dulcet Company

18, Bartlett's Buildings, Holborn, E.C.4

Phone CENTRAL 2178

1/-

Postage 4d.

Worth 4/-

Frowde & Company

Commercial and General Printers

Cinema Programmes a Speciality

PRINTERS OF THIS PUBLICATION

Telephone - - RODNEY 3095

242-244, Old Kent Road, S.E. 1

POPULAR FILMS (*Continued from page 5.*)

"Lovin' the Ladies."	**B**ermondsey; **C**amberwell; Catford; Clapham Junction; Crouch End; **E**aling; East Ham; Enfield; **F**orest Gate; **H**oxton; **I**lford; **K**ennington; Kentish Town; **N**otting Hill Gate; **P**almers Green; **R**omford; **S**tratford; **W**est Ham; Westminster Bridge Road; Wimbledon.
"The Man from Blankleys."	**K**ensal Rise.
"Matrimonial Problem."	**B**attersea; Bromley; **C**amberwell; Chiswick; **P**enge; Plumstead and Woolwich; Putney; **T**wickenham.
"Night Work."	**B**alham; Bethnal Green; Brockley; **C**lerkenwell; Croydon; **E**dmonton; Enfield; **F**orest Gate; **H**ackney; Harringay; **I**lford; **M**ile End Road; **N**otting Hill Gate; **O**ld Kent Road; **P**lumstead and Woolwich; **V**auxhall; **W**illesden.
"A Notorious Affair."	**H**arlesden; **M**ile End Road; **P**addington.
"Numbered Men."	**B**ermondsey; Brixton; **C**roydon; **I**slington; **T**ottenham; Twickenham.
"One Romantic Night."	**C**atford; Chelsea; **F**inchley; **G**olders Green; **H**ither Green; **P**oplar; **S**tepney.
"Paradise Island."	**B**alham; Beckenham; Bethnal Green; Brixton; **C**amberwell; Camden Town; Catford; Clapham Junction; Crouch End; Croydon; **E**ast Ham; Edmonton; Enfield; **F**orest Gate; **I**lford; **K**ennington; Kentish Town; Kilburn; **N**orwood; **O**ld Kent Road; **P**almers Green; Plumstead and Woolwich; **R**otherhithe; **S**outhall; Stratford; **T**ooting; **W**andsworth; West Ham; Westminster Bridge Road; Willesden.
"Personality."	**B**ermondsey; Bethnall Green; Burnt Oak; **C**amberwell; Camden Town; **O**ld Kent Road; **P**lumstead and Woolwich; **S**outhall; **W**andsworth.
"Renegades."	**A**cton; **C**helsea; Clapham; Clapton; Cricklewood; **D**alston & Kingsland; **E**aling; Edgware Rd.; Edmonton; **F**insbury Park; **H**ackney; Hammersmith; Holloway; **I**slington; **K**ensington; King's Cross; **L**eyton; **M**aida Vale; Mile End Road; **N**ew Cross; **P**eckham; **S**hepherds Bush; Stamford Hill; Stepney; **T**ottenham; **W**alham Green; Walthamstow; Whitechapel.
"Road to Paradise."	**B**eckenham; **C**lapham Junction; **E**aling; East Ham; **F**inchley; **P**laistow; **R**ichmond.

(*Continued on page 34.*)

POPULAR FILMS (*Continued from page* 33.)

"Sarah and Son."	**B**alham; Battersea; Becontree; Bermondsey; Bloomsbury; Brixton; **C**amberwell; Clapham Junction; Croydon; **D**rayton Gardens; **E**aling; Edgware Road; Euston; **F**insbury Park; Forest Hill; **H**ammersmith; Harrow Road; Highbury; Highgate; Holloway; Hounslow; **I**slington; **K**ennington; Kensington; Kilburn; Kingston; **L**adbrooke Grove; Lewisham; **N**orwood; **O**ld Kent Road; **P**enge; **S**hepherds Bush; Southfields; **T**ooting; **W**althamstow; Wimbledon.
"Sea Wolf."	**B**alham; Bermondsey; **C**anning Town; Catford; Clapham Junction; Crouch End; Croydon; **E**ast Ham; Enfield; **F**orest Gate; **I**lford; **K**ennington; Kentish Town; **P**almers Green; **S**tamford Hill; Stratford; Streatham; Sydenham; **T**eddington; **W**embley; West Ham; Westminster Bridge Road.
"Sin Flood."	**B**arking; **C**amberwell; Clapham Junction; **D**alston and Kingsland; **K**ennington; **P**lumstead and Woolwich.
"Slightly Scarlet."	**B**arking; Becontree; Bethnal Green; Burnt Oak; **C**anning Town; **D**alston and Kingsland; **E**nfield; **F**eltham; **G**reenwich; **H**oxton; **K**ingston; **M**ile End Road; **N**ew Cross; Norwood; **P**oplar; **S**hepherds Bush; Southall; Stepney; Stratford.
"The Squeaker."	**B**arking; Bermondsey; **C**anning Town; Croydon; **D**alston and Kingsland; **E**aling; Edmonton; **F**inchley; **G**reenwich; **H**ammersmith; Highbury; **I**slington; **K**ensington; Kilburn; **L**adbrooke Grove; **M**ile End Road; **P**oplar; **R**otherhithe; **S**hepherds Bush; Southall; Stamford Hill; Stoke Newington; **T**ottenham; **W**althamstow; Westbourne Grove; Whitechapel.
"Stark Nature."	**B**rixton; **D**rayton Gardens; **E**dgware Road; Elephant; **F**orest Hill; **H**ammersmith; **K**ingston; **L**adbrooke Grove; **R**otherhithe; **S**horeditch; Streatham.

While every possible care has been taken to ensure accuracy in the programmes, the publishers cannot hold themselves responsible for any errors or omissions.

HAVE YOU SEEN THE FREE CINEMA TICKET ON PAGE 14.

DANCING FREE

3 LESSONS GIVEN FREE

BY

MISS EVELINE McCULLAGH

(Personally)

First Prize Winner of World's Professional Championship, Nice, 1929

FOR PARTICULARS SEE PAGE 3.

McCullagh Schools of Dancing

Private Lessons in the Latest Ballroom Dances are given daily at

Hotel Metropole, W.C.2. GERRARD 8121
27 Putney Hill, S.W.15 PUTNEY 5718
Hotel Stuart, Richmond. RICHMOND 0592

Miss EVELINE McCULLAGH

First Prize Professional Championship of the World, Nice, 1929.
Prix D'Honneur Riviera Championship, 1930.
Special Tango Prize Riviera Championship, 1930.

Guarantees to Teach the Correct Steps of any Modern Ballroom Dance in 3 Lessons 1 Guinea.

Lessons Conducted in German, French, Swedish and English

Students Trained for the Profession

Miss McCullagh is Shortly Opening 3 Additional Branches in and around London and has Vacancies for Students to Train under her Personal Supervision with a view to filling posts which will shortly occur at these Centres

Published by K. G. Publishing Co., Ltd., 18, Bartlett's Buildings, Holborn, E.C.4.
Phone Central 2178 & 8340. Printed by Froude & Co., 343-344, Old Kent Rd. S.E.1

FEB. 2nd TO 8th

WEEKLY KINEMA GUIDE

TO OVER 300 CINEMAS IN LONDON & SUBURBAN DISTRICTS

2D

LEY & LEY OF MARBLE ARCH, *Tailors*

to Many Well Known Cinema Stars

Whether it be for Dancing or a Social Call. Evening Dress or Lounge Wear, the house of Ley and Ley helps you to maintain that immaculate appearance so essential for every occassion.

For Hunting or Riding Breeches, and Plus Fours every care is taken to ensure smartness as well as comfort.

The Service of a West End Tailor is at your disposal at moderate prices.

LEY & LEY

Ici on Parle Francais
Se Habla Espagnol
Ci Parla Italiano

55 EDGWARE RD.
AMBASSADOR 1512

Patterns Sent on Request

WEEKLY KINEMA GUIDE,
18 Bartlett's Buildings, E.C.4

To LEY & LEY of Marble Arch.

On presentation of this coupon will allow _____ *or Bearer*

One Guinea discount off each Suit, Overcoat or Costume ordered.

Each coupon to be deemed a separate contract.

£1 - 1 - 0.

K.G. PUBLISHING CO., LTD.

Available for This Week

The Museum of Modern Art
300077198